RUTTLE

JOHN C. STENNIS

MISSISSIPPI STATE UNIVERSITY
OF AGRICULTURE AND APPLIED SCIENCE
LEARNING SERVICE RESEARCH
1878

Digitized by the Internet Archive
in 2012 with funding from
LYRASIS Members and Sloan Foundation

http://archive.org/details/reveille611966miss

MISSISSIPPI STATE UNIVERSITY
1878

MISSISSIPP
STATE
UNIVERSI

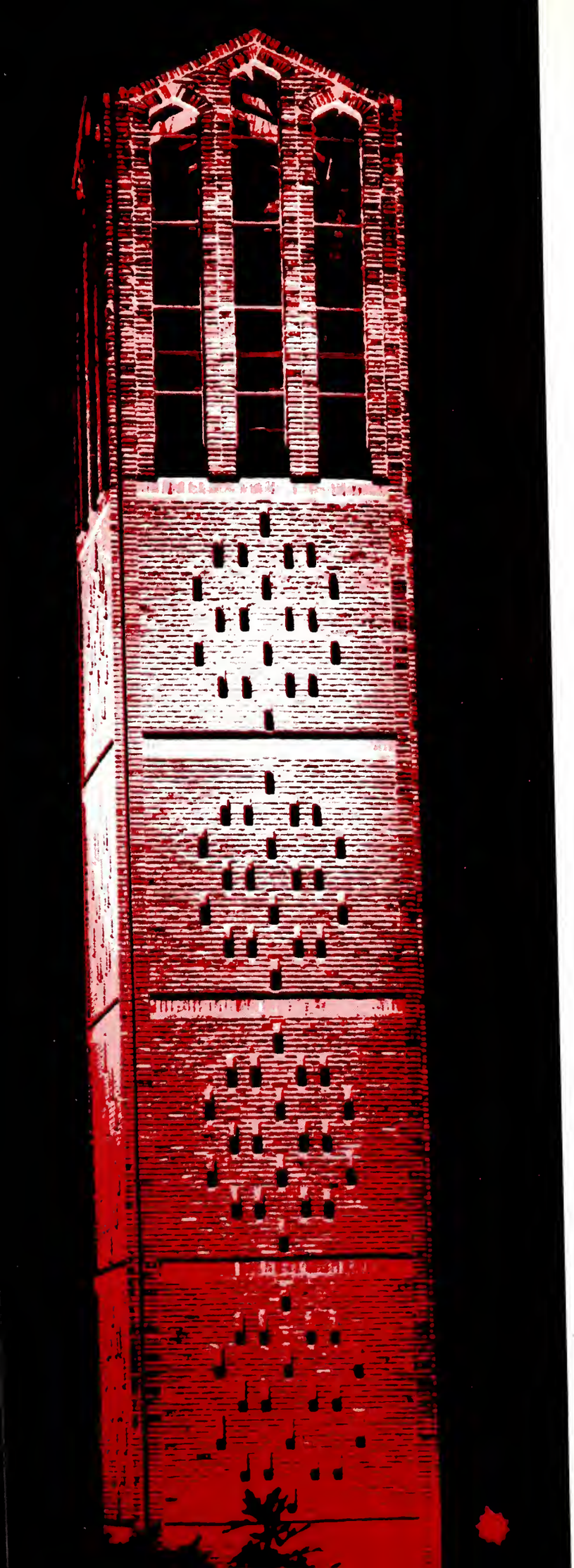

An Official Publication

of the Students of

Mississippi State

University

REVEILLE

1 9 6 6

Richard Hatchett, Co-editor

Robert Kennedy, Co-editor

William Faulkner, Business Manager

Bill Foster, Advisor

STATE STUDENT

Student life will always exist on the Mississippi State University campus; only the faces of the students will change. With a growing and changing campus, this was a new MSU year, never to be relived. We have tried to capture the memories of this year which were eventful both to you and to us. In the following pages we hope you can live again that year, 1966.

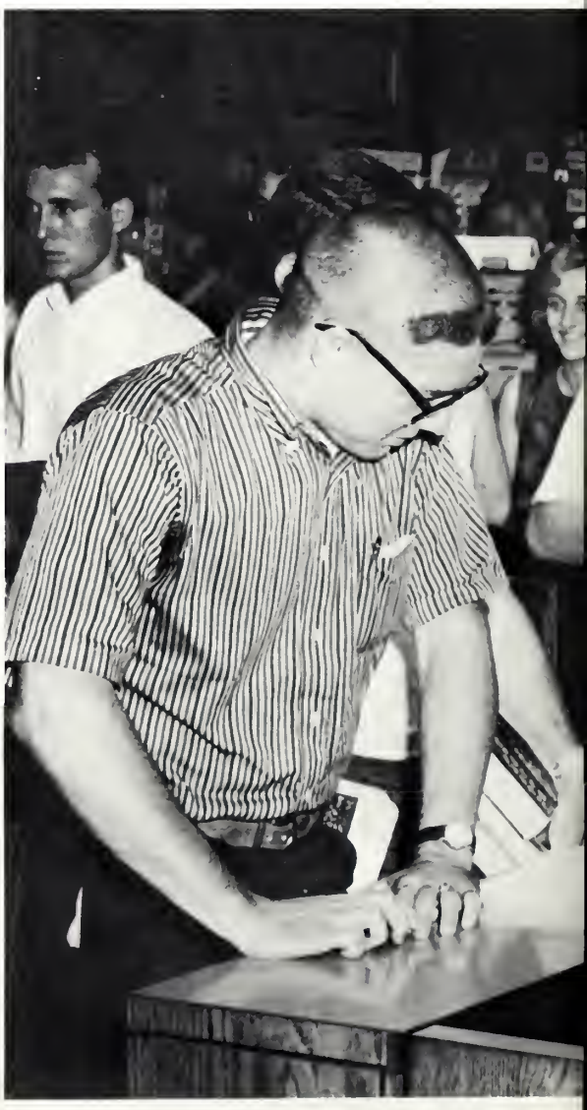

— 1966

The First Week — Hectic

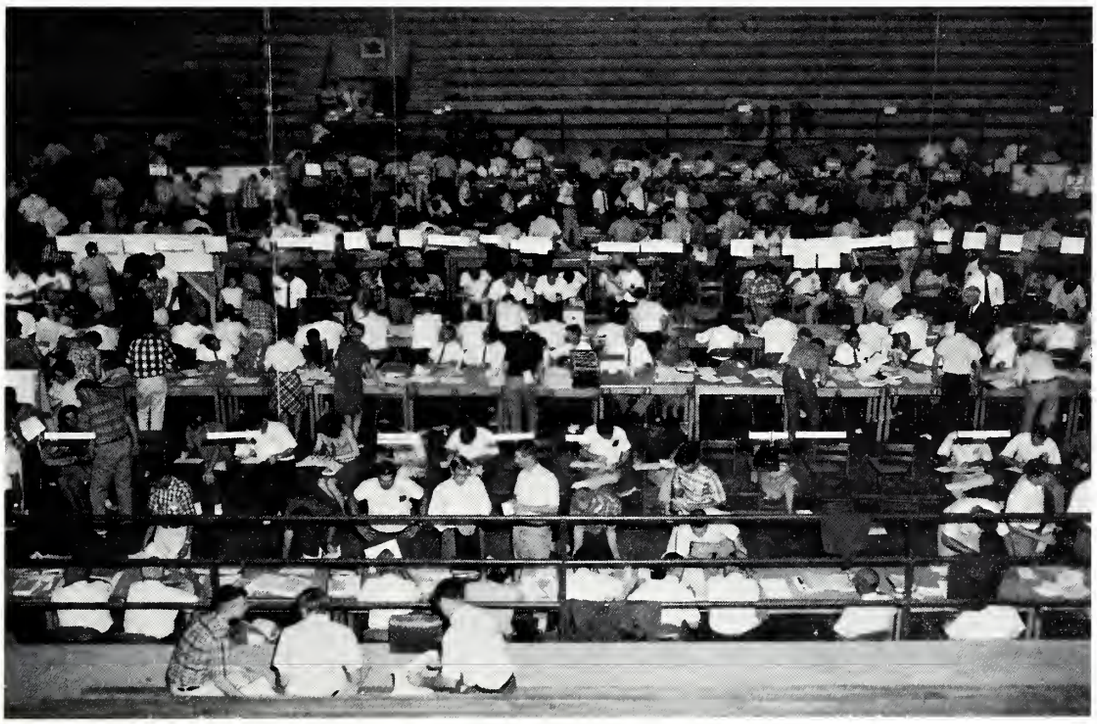

Football Season — Thrilling

33
80

Coca-Cola
QTR

12

The Union — Center of Campus Life

MSU — A Land Grant University

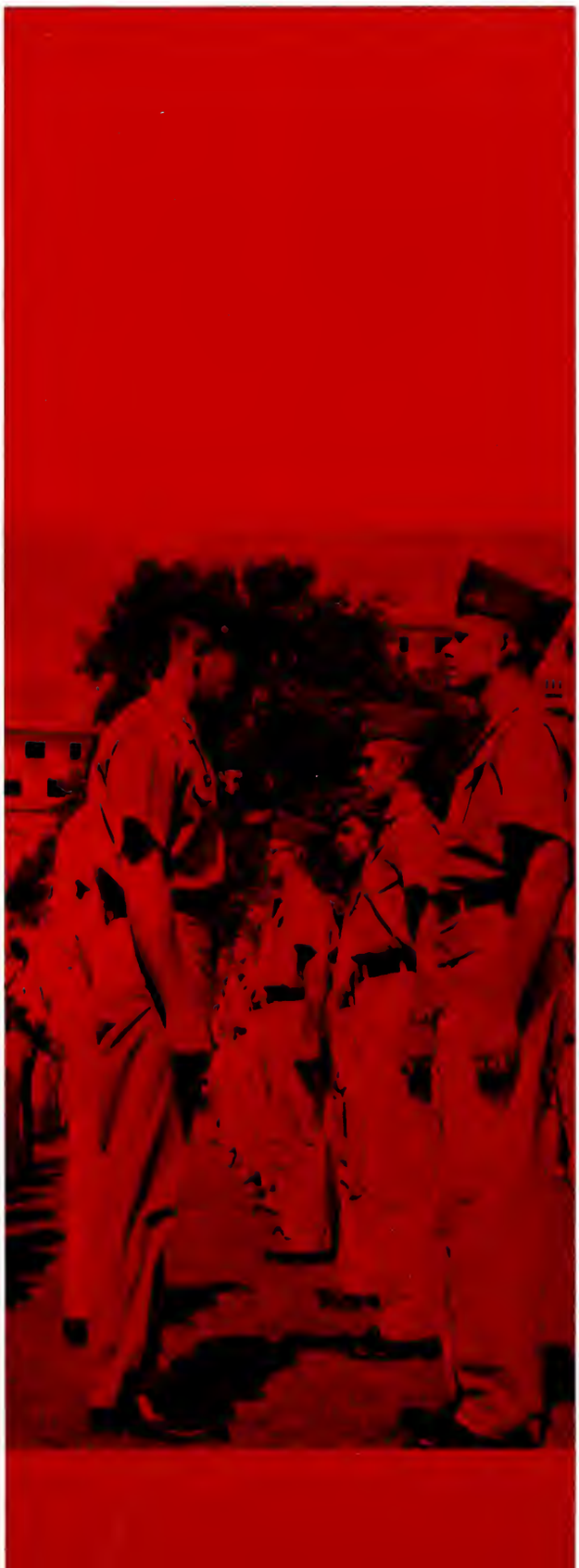

Coed Population — Increasing

Work — Required

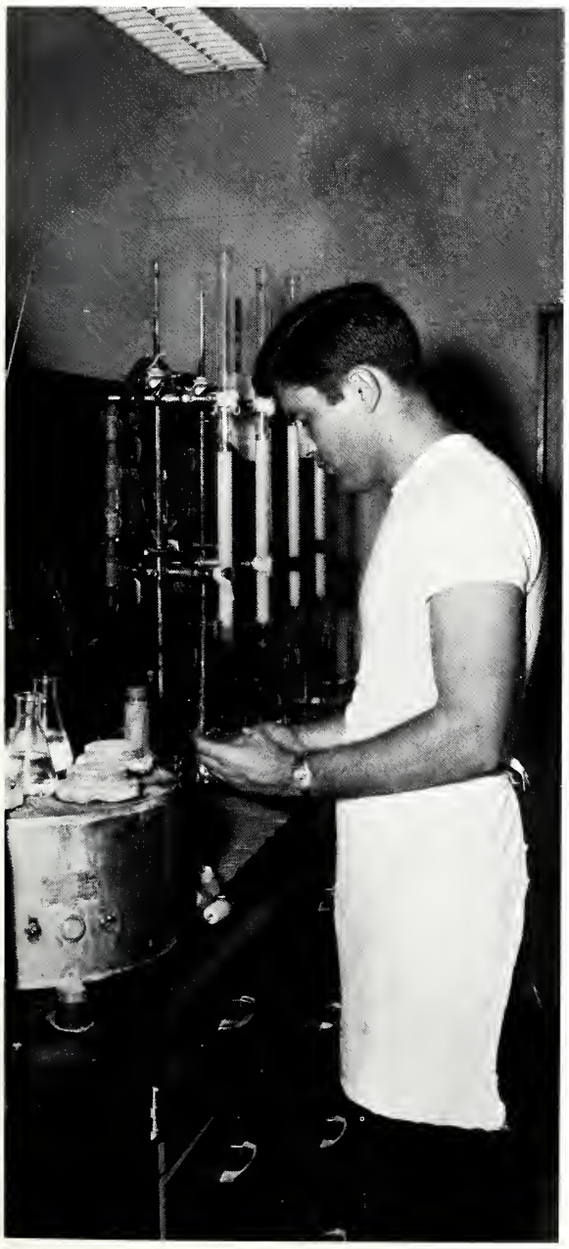

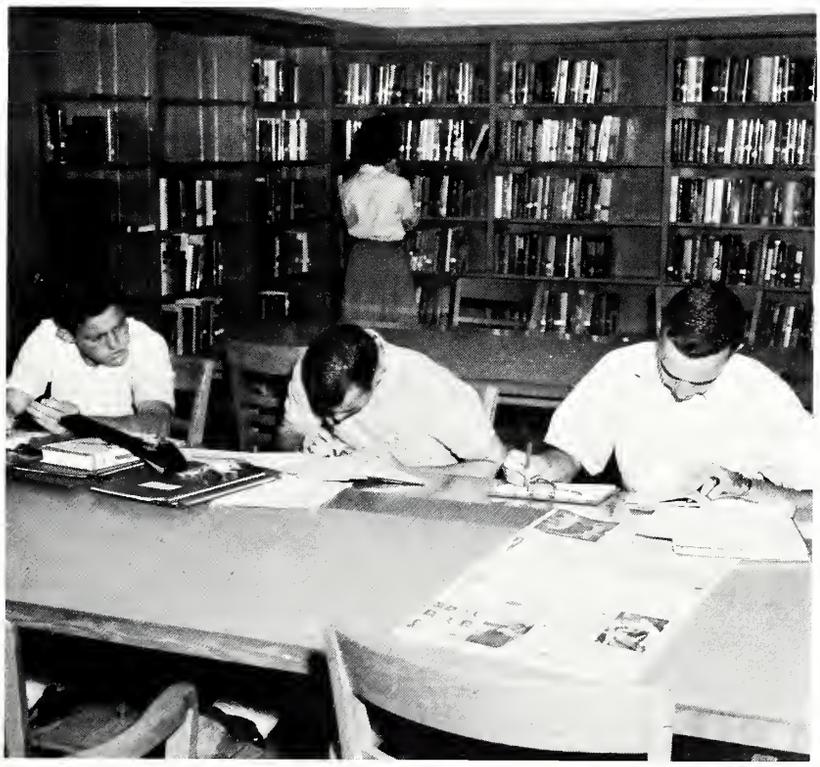

Saturday night at Echols

Play — Not Forgotten

Spades are trumps.

The pool is open.

Rest — A Luxury

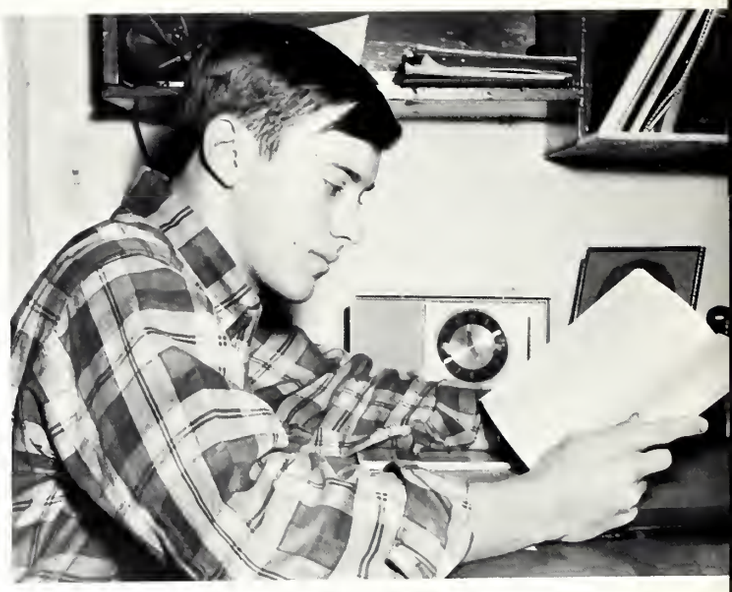

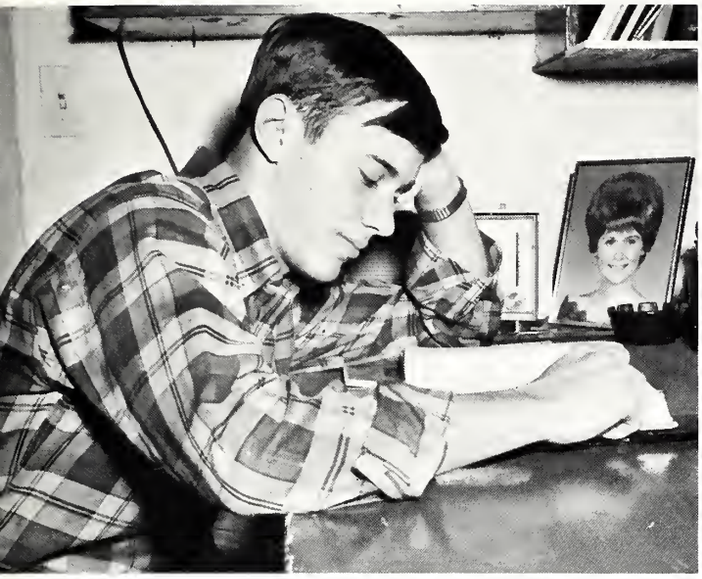

Food — A Necessity

MILK

"The Lettermen"

The Sir Douglass Quintette

Brubeck plays blues in barn.

Ferrante and Teicher perform in Lee Hall.

National Shakespeare Company in "As You Like It"

"The Womenfolk"

Entertainment — Exciting

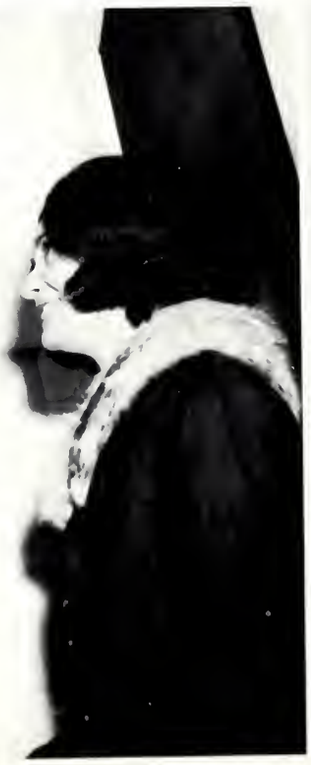

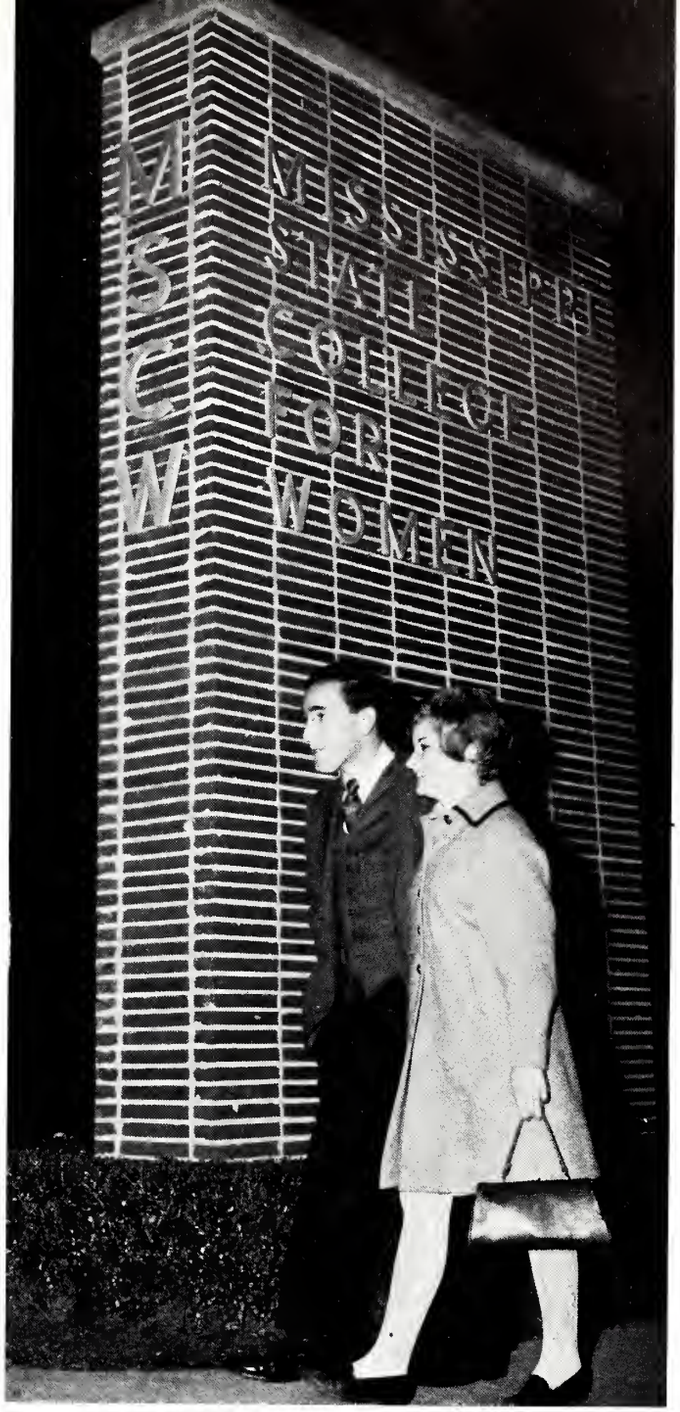

The "W" — A Weekend Resort

Spirit — Inborn

Friendliness — A Tradition

Campus Politics — Serious

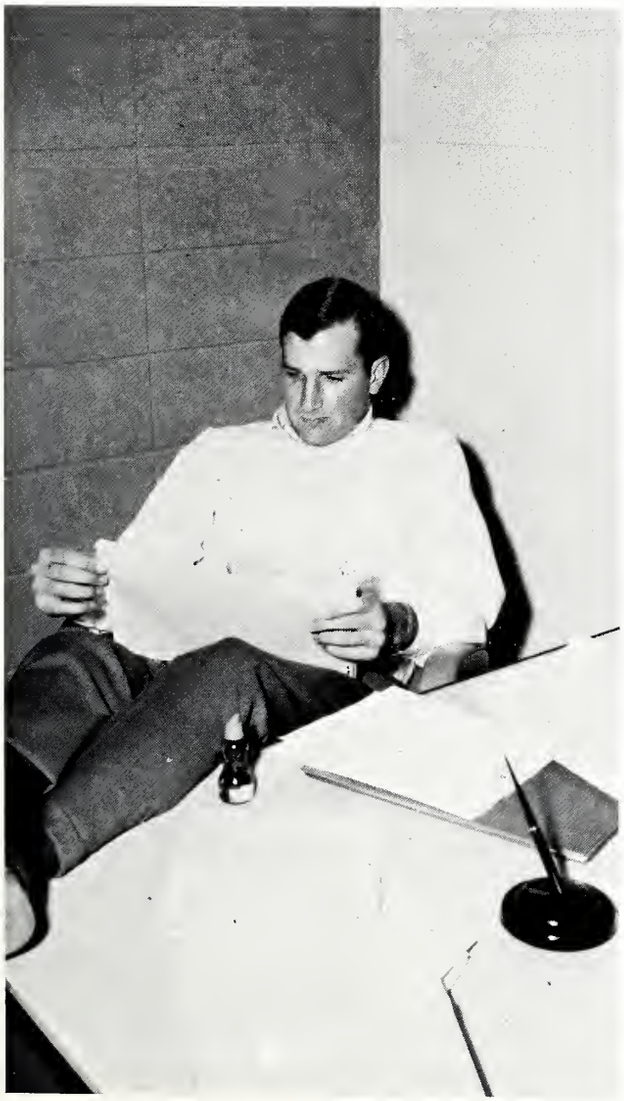

ELECT - T HATCHET
EDITOR of REVEIL

CAMPAIGN HIDE-OUT
of BOB (THE MAN FOR THE JOB) KENNEDY

Homecoming — Tremendous

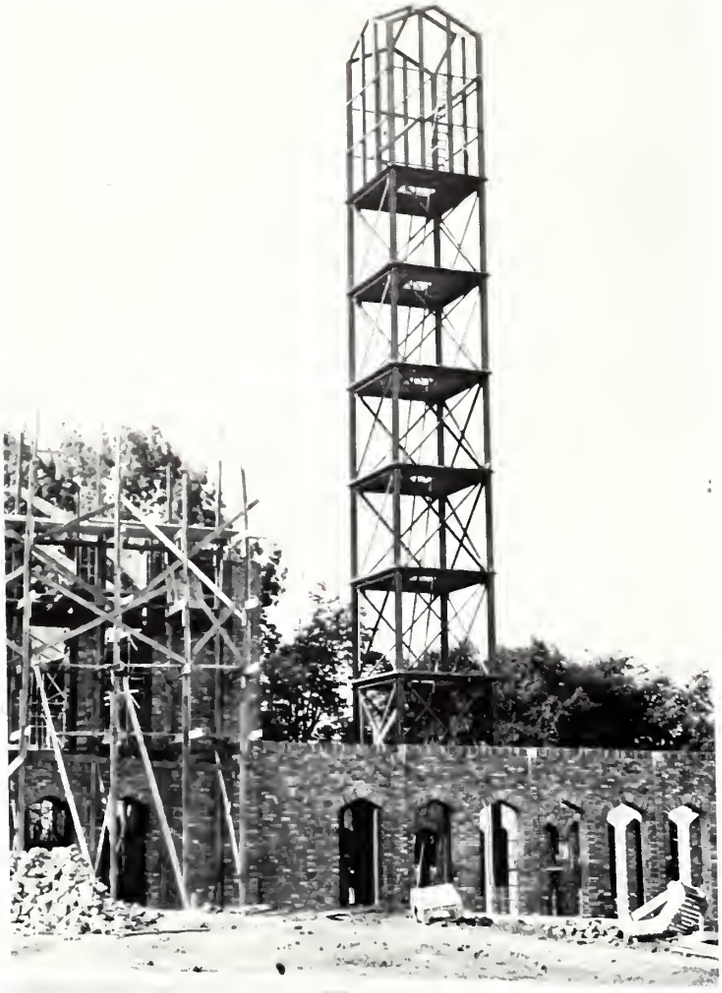

The Chapel under construction

A new girls' dorm

The Agriculture and Forestry Building nears completion.

Progress — Our Motto

The Student Health Center in its first year of use

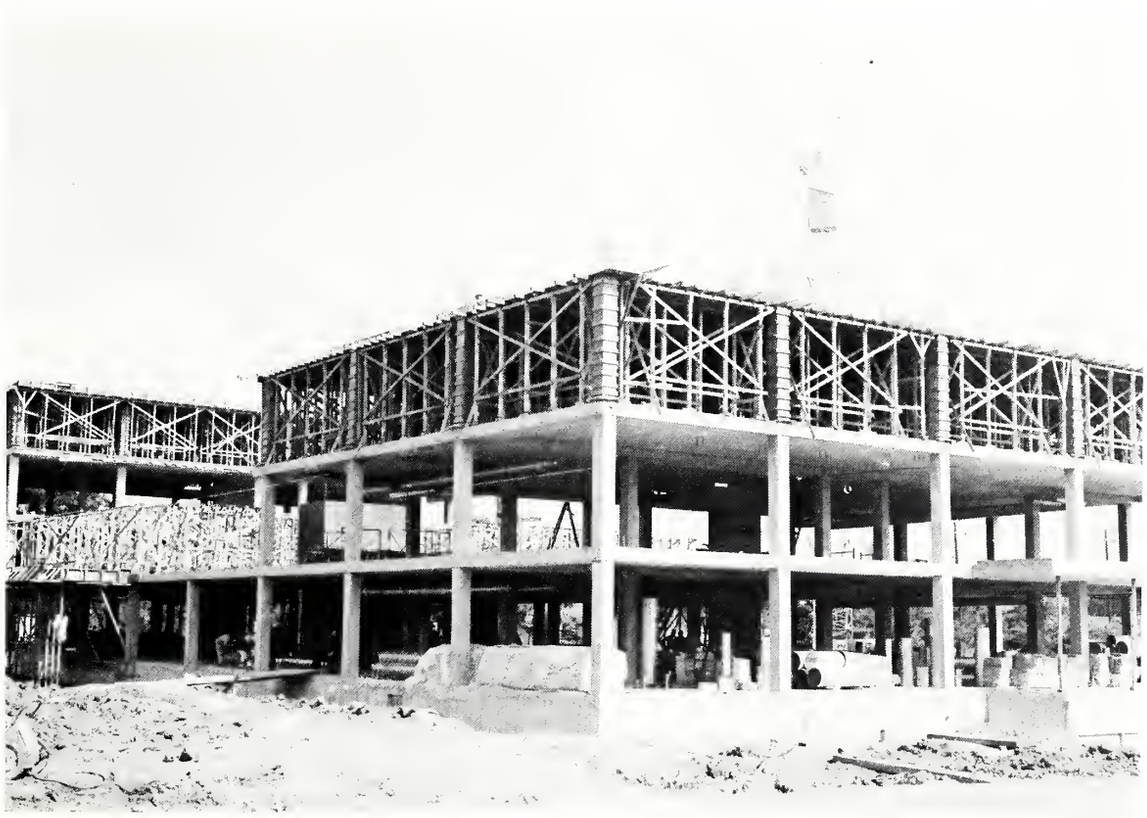

A new boys' dorm

Sweethearts entertain rushees.

The annual street dance

Activities — Numerous

State ranks Number 1 in Viet Nam "Bleed-In."

The "Powder Puff" Queen

Blackfriars' Fall Production

Graduation — Our Goal

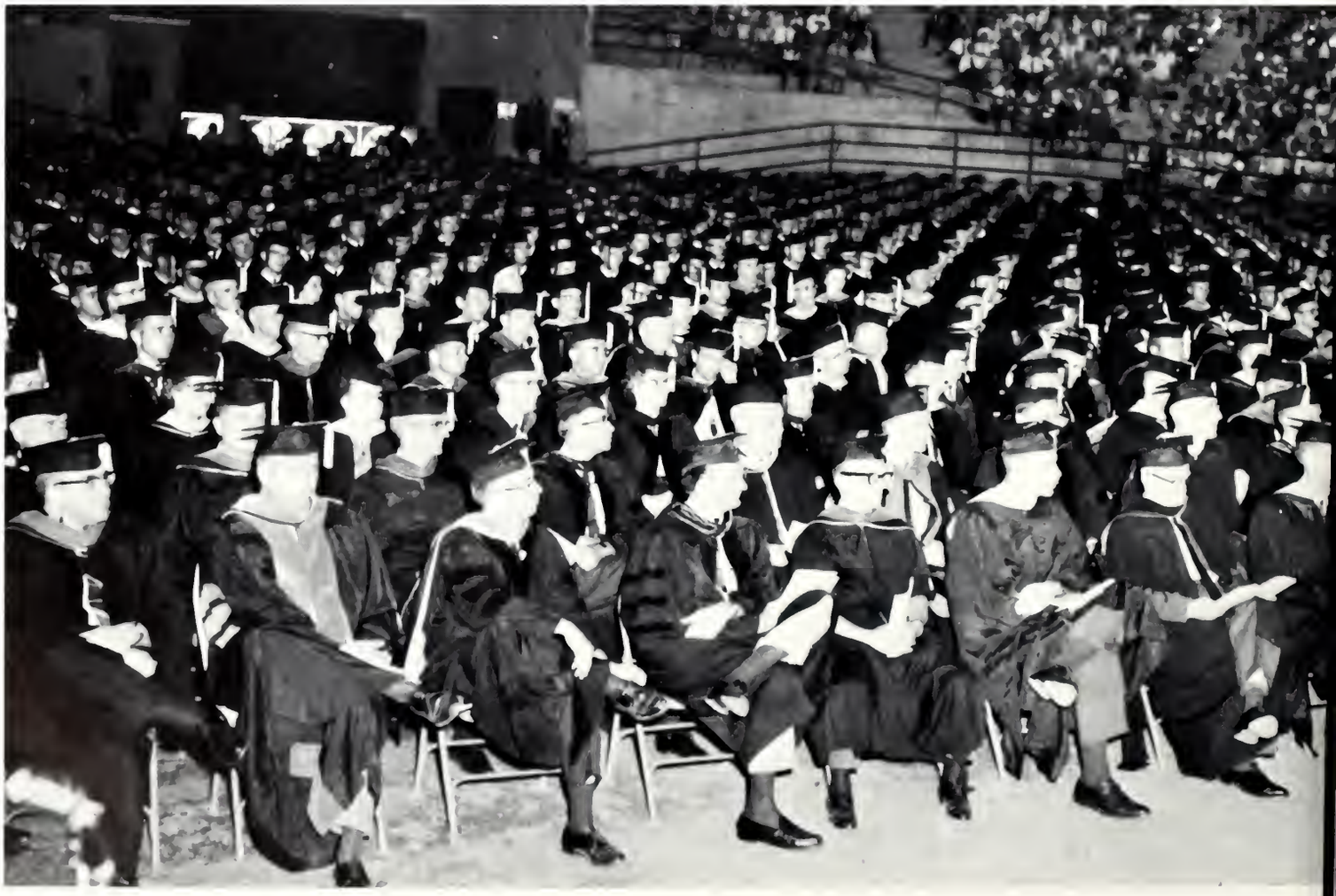

Chapel of Memories

The "Chapel of Memories" is now finished. Its beauty gives pleasure to all who pass by. Its architectural design is one that reaches into the past but projects into the future. Its tower stands tall over the campus for all to see—a reminder that religion is a definite part of life at Mississippi State. Its purpose gives peace to those who worship within its walls. The music from its carillon rings pure and true for all to hear and enjoy.

The "Chapel of Memories" is not only a symbol of the spirit of Mississippi State . . . it is a monument to the dedication and generosity of this University's finest . . . its alumni.

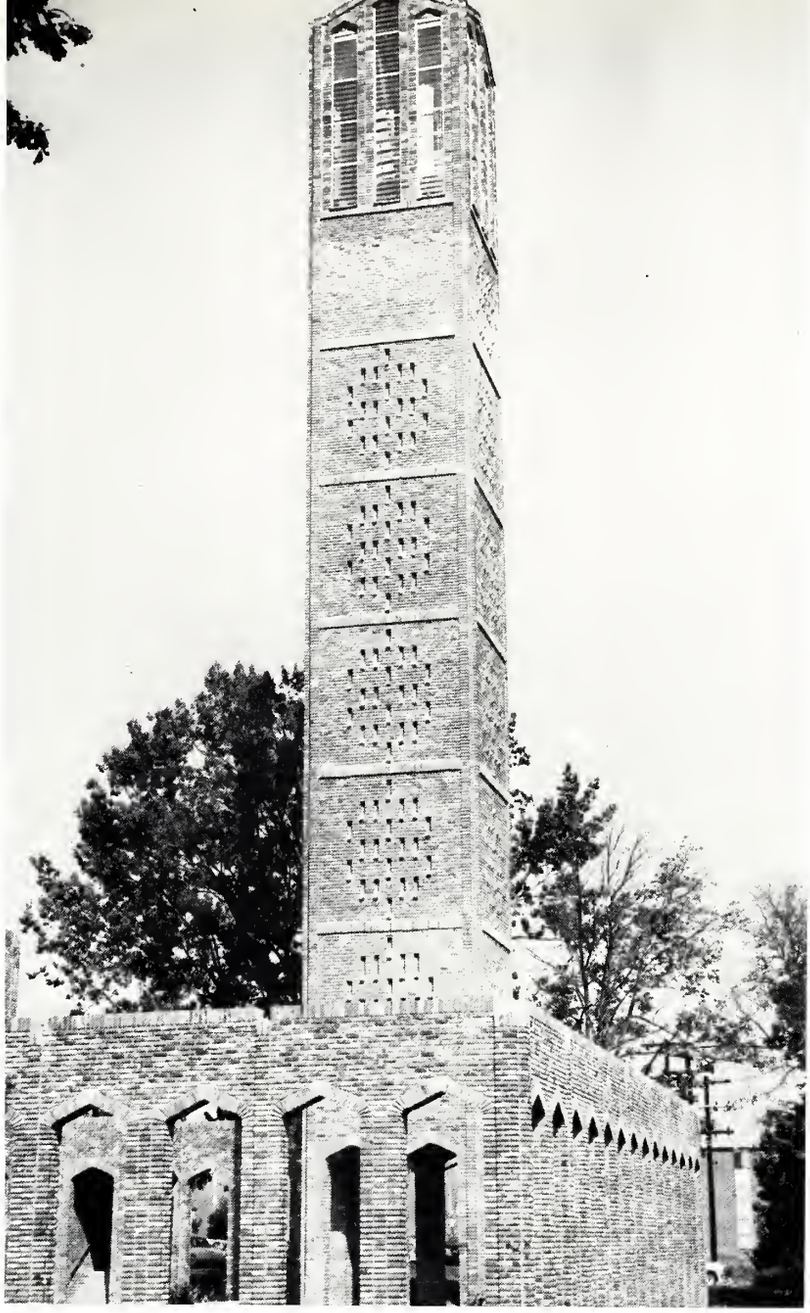

ADMINISTRATION
Page 48

FEATURES
Page 64

SPORTS
Page 90

GREEKS
Page 118

ORGANIZATIONS
Page 174

CLASSES
Page 270

TABLE OF CONTENTS

2
MONDAY through FRIDAY 8:00 A.M. to 2:30 P.M. SATURDAY 8:00 A.M. to 11:30 A.M.

Administration

THE HONORABLE PAUL B. JOHNSON

GOVERNOR OF MISSISSIPPI

Governor Johnson addresses the Senate of the state of Mississippi.

Board of Trustees of Institutions of Higher Learning

Seated, L to R: Leon Lowrey, Ray Izard, W. D. Guest, Tally D. Riddell, Mrs. Nan Sibley—Secretary, Dr. Verner Holmes—Chairman, S. R. Evans, J. N. Lipscomb, M. M. Roberts, Ira L. Morgan, M. Paul Haynes. *Standing:* Tom Turner, Sr., George Yarbrough, W. O. Stone, Dr. E. R. Jobe—Executive Secretary and Director.

President Colvard presents New President Giles to the faculty and students.

Dr. Colvard, friend of the students

President Dean W. Colvard and Family

In 1961 the *Reveille* said:

> A new era in the history of the University began on July 1, 1960, the day that Dr. Dean W. Colvard took office as the twelfth president of Mississippi State University.
>
> In the short time since Dr. Colvard assumed office it has become evident that the "Colvard Era" will be one of young dynamic leadership and progress for Mississippi's largest university. His enthusiasm, energy and progressive ideals have affected everyone connected with the new president.

Many students, faculty, and administration regret that this "Colvard Era" has come to an end. After six faithful years of service, Dr. Colvard and his family will be leaving Mississippi State. We would like to wish them success in the future.

Colvard Speaks

A busy man

Wallace, Dr. Colvard, and Mrs. Colvard enjoy an evening at home.

Business finds its way to home.

Leisure time is short.

Time for just one more cup

ADMINISTRATION

DR. D. W. AIKEN
Dean of Student Affairs

MR. DOUG M. ALLEN
Director of Development and Public Relations

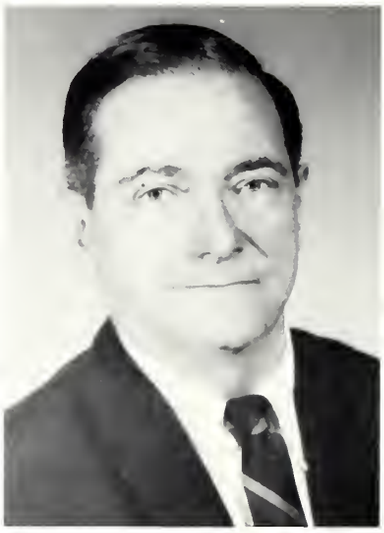

DR. JOHN K. BETTERSWORTH
Vice President for Academic Affairs

DR. W. L. GILES
Vice President for Agriculture and Forestry

DR. T. K. MARTIN
Executive Assistant to the President

MR. L. F. MALLORY
Fiscal-Physical Comptroller

MR. ANDY BOND
Director of Student Aid

MR. CERMETTE CLARDY
Coordinator of Religious Activities

MR. JOE DOLLAR
Director of Guidance and Counseling

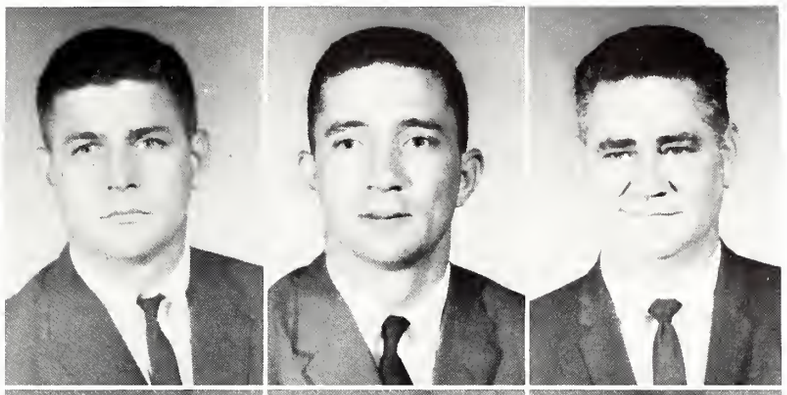

MR. BILL FOSTER
Director of MSU Union

MR. LYNN FURGERSON
Registrar

MR. MALCOLM GRAY
Housing Director

MR. HAROLD HALL
Dean of Men

MR. BILL HOOD
Traffic and Security Director

MRS. FRANCES LEE
Dean of Women

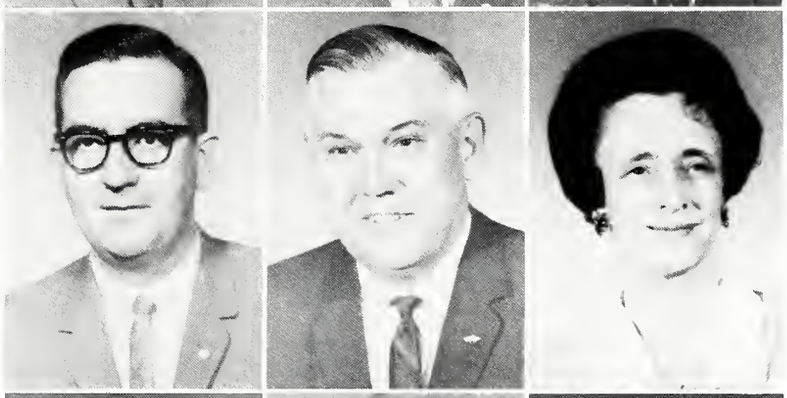

MR. ROBERT LESHE
Director of Student Placement

MR. GEORGE LEWIS
Director of Libraries

DR. JOHN LONGEST
Student Health Services Director

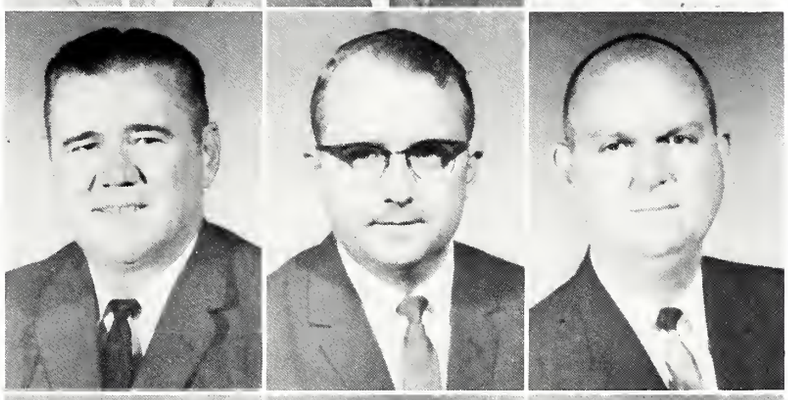

MR. BOB MOULDER
Public Information Director

MR. BOB WILLIAMS
Alumni Executive Secretary

MR. PAT WILSON
Coordinator of Student Activities

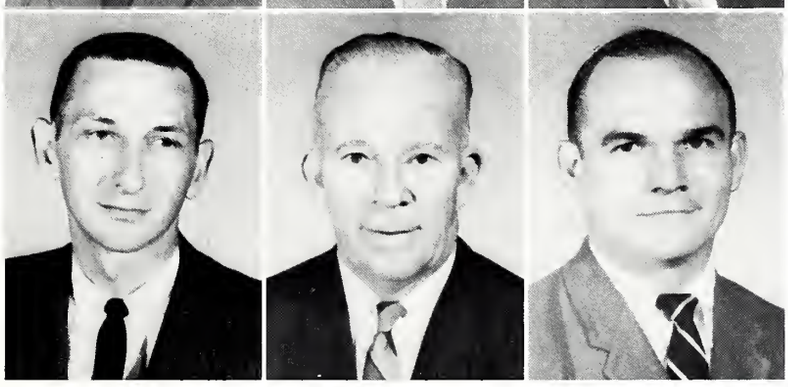

President Ned Edwards in the stacks

Graduate School

DR. J. C. McKEE, JR.
Dean of Graduate School

The Graduate School has been in operation since 1936, and in the last ten years has given more Master's Degrees than the entire university gave Bachelor's Degrees from its founding in 1880 to the formation of the Graduate School in 1936.

The number of fields in which advanced degrees are offered is increasing every year, and the Graduate School is doing much to further the interests of higher education in Mississippi. The world over, men and women with Graduate Degrees from Mississippi State University may be found working for the betterment of their society.

President Wayne Boutwell, Vice President Butch Withers, and Secretary-Treasurer Roger Jones inspect meat in the cold storage locker.

DR. LOUIS N. WISE
Dean of College of Agriculture

College of Agriculture

The College of Agriculture was one of the primary objectives of the original founding, when the university was known as Mississippi Agricultural and Mechanical College. The College of Agriculture has always played an important part in the development of the university, and through its efforts, many improvements have been made in the agriculture of the state of Mississippi and the nation.

The College of Agriculture endeavors to prepare men and women for research in the various fields of agriculture, for extension work, for service in the United States Department of Agriculture, for teaching in high schools and colleges, and for serving in many fields of business where a knowledge of agriculture and farm life are valuable in dealing with the farmer and the general public.

Representative Billy Bowman, President Toby Hughes, Vice President Bill Hamlin, and Secretary-Treasurer Tommy McWilliams discuss politics in the Law Room.

College of Arts

The College of Arts and Sciences developed from the School of General Sciences in 1903. The College tries to educate the student in broad fields of interest instead of a single major. The program emphasizes the building of a useful and well-rounded life by providing for the student the opportunity to acquire the understanding necessary for him to contribute to the advancement of society.

The College offers many fine facilities for the use of its students, including those of Hand Laboratory, Hilburn Hall, and others. In addition, the College provides pre-professional curriculums for students who take their professional training elsewhere. Thus, premedical, predental, prepharmacy, preclinical, prelaw, and preministerial training is available within the College of Arts and Sciences.

Secretary Lige Brown and President Hunter Eubanks study the human skeletal structure.

and Sciences

DR. L. C. BEHR
Dean of College of Arts and Sciences

President Walter Gomel, Seated, Secretary Arnold Cox, and Treasurer Larry Wilson operate the key punch machine at the computing center.

College of Business and Industry

The College of Business and Industry at Mississippi State trains the student to take his place in the business world. He learns the techniques and skills of his major field, whether it be accounting, business administration, management, or one of the other fields of concentration offered by the College. The College strives to educate men and women for positions of responsibility in their respective business and profession, and to enable them to advance rapidly in their positions and in their appreciation of the values and obligations of good citizenship.

DR. W. C. FLEWELLEN
Dean of College of Business and Industry

Secretary Judy Denly, President Lloyd Lewis, Treasurer Kay Murphree, and Vice President David Drewry prepare for practice-teaching sessions.

DR. FRANCIS A. RHODES
Dean of College of Education

College of Education

The educational system of the state of Mississippi has a growing need for more teachers on the elementary and high school levels. This need is being met by Mississippi State's College of Education, whose purpose is to train men and women for educational service in the public schools.

The College of Education has a functional type program, giving both classroom work and actual teaching experience to students who are interested in teaching or serving as school administrators, coaches, school counselors, or band directors.

Seated, left to right: Secretary-Treasurer Richard Deane, President Edward Bowker, Vice President Alton Smith. *Standing,* Representatives Mike Greer, Richard Shultz, Walter Wallace, Bobby Webb.

College of Engineering

The College of Engineering, rated as one of the finest in the nation, consists of courses of study designed to meet the requirements for engineers competently trained to assume responsibilities and leadership in modern industry and engineering organizations.

A well-trained staff, modern equipment and laboratories, and the finest facilities available assure the future engineer that he will receive the best possible education so that he might enter into the engineering world with a full understanding of his work.

DEAN HARRY C. SIMRALL
Dean of College of Engineering

President Harry Gibson surveys the timber growth.

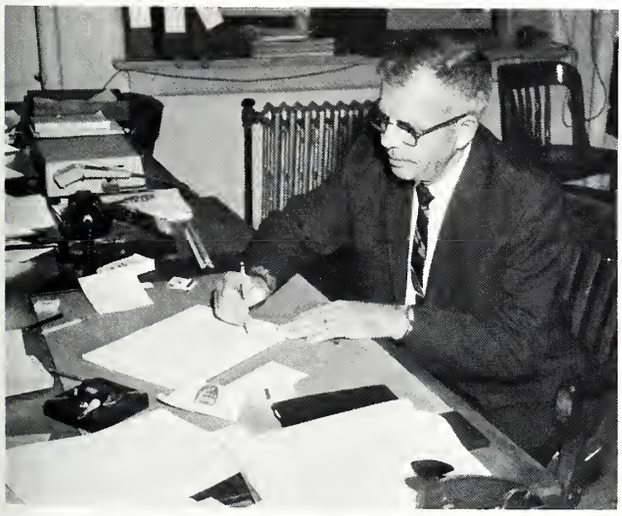

DEAN ROBERT T. CLAPP
Dean of School of Forestry

School of Forestry

The School of Forestry, unlike most of the colleges of the university, does not limit its work to the classroom, but includes a great deal of work in the field, putting classroom principles into practice.

Mississippi State offers excellent facilities for the School of Forestry, including the Northeast Mississippi Experimental Forest, an 8000 acre tract of land managed by the School of Forestry. This forest, well stocked with a variety of timber species and age classes, offers the student much practical experience toward becoming a competent forester.

Features

MOST BEAUTIFUL
Miss Bonnie Bess Watson

Miss Bonnie Baker
REVEILLE BEAUTY

Miss Rosanne Burleson
REVEILLE BEAUTY

Miss Mollie McCullough
REVEILLE BEAUTY

Miss Kay Murphree
REVEILLE BEAUTY

REVEILLE FAVORITES

Julia Didlake

Penny Patterson

Anita Braddock

Nan Gwin

Grace Mangum

MR. MSU

Troy Majure

Hailing from Utica, Mississippi, Troy comes to Mississippi State as a major in agriculture. In addition to serving as the President of the Student Association, he has served as President of the Kappa Sigma social fraternity, President of the Mississippi Inter-Collegiate Council, Vice-Chairman from Mississippi to the Southern Universities Student Government Association, and treasurer of the Sophomore Class.

Troy's selection for national recognition in Who's Who Among Students in American Colleges and Universities added to his list of honors and positions accumulated during his four years at State which includes membership in Omicron Delta Kappa, Elder Statesmen, Blue Key, Alpha Zeta, and the Army ROTC Cadet Association.

MISS MSU

Joy Porter

Coming to Mississippi State from Fayette, Alabama, Joy has participated in numerous and varied activities on campus during her four years. Joy, a science education major, is a member of Cardinal Key, the President's Cabinet, and Phi Mu social fraternity, and served as Student Association Secretary.

In 1964, she reigned as State's Homecoming Queen, after having been a Maid in the 1963 court. She has previously been elected as *Reveille* Favorite, Beauty and Most Beautiful. Off campus, Joy was a finalist in the 1965 Miss Alabama contest. Her list of honors continues including Brigade Sponsor for the Army ROTC, and selection for national recognition in Who's Who Among Students in American Colleges and Universities.

MISS PRISCILLA SMITH—Miss MSU

MISS MSU PAGEANT

Excitement runs high and the competition is keen in the annual beauty pageant held each spring to select Miss MSU. The winner of this coveted title goes on to represent Mississippi State in the Miss Mississippi contest.

Miss Priscilla Smith, a junior Chi Omega from Carthage, walked off with top honors in the 1965 contest. She, as all previous winners, was selected by the judges on the basis of talent, and poise and appearance both in swimsuit and evening gown competitions.

Miss Joy Porter was first alternate to Miss Smith and Miss Rosemary Harris was second alternate.

The Pageant Entertainment

Swimsuit Competition

The Final Three

Miss MSU is crowned.

HOMECOMING

MISS BONNIE BESS WATSON—Homecoming Queen
sponsored by Alpha Tau Omega

MISS KAY MURPHREE
sponsored by Kappa Sigma

MISS PENNY PATTERSON
sponsored by Hull Dormitory

HOMECOMING COURT

Kay and Penny

Rosanne and Bonnie

MISS ROSANNE BURLESON
sponsored by Delta Chi

MISS BONNIE BAKER
sponsored by Phi Kappa Tau

THE MSU

Andy Boswell

Pam Stafford

Bully

Rosanne Burleson

Steve Rue

HEERLEADERS

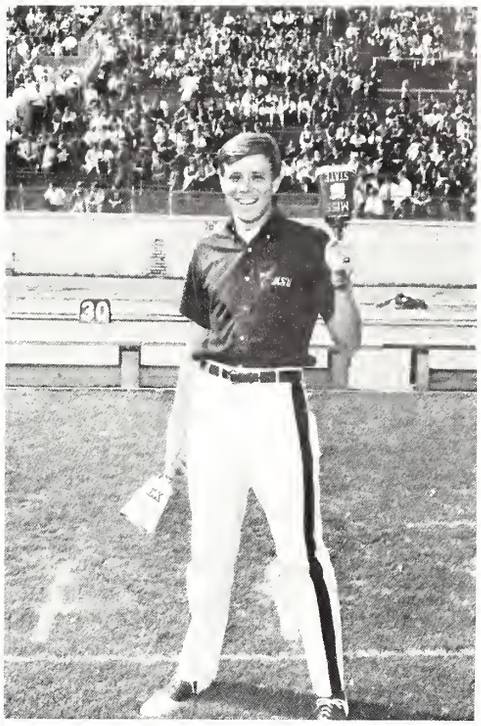

O. A. Cleveland

Alan Santa Cruz, Head Cheerleader

Mollie McCullough

Penny Patterson

Bill May

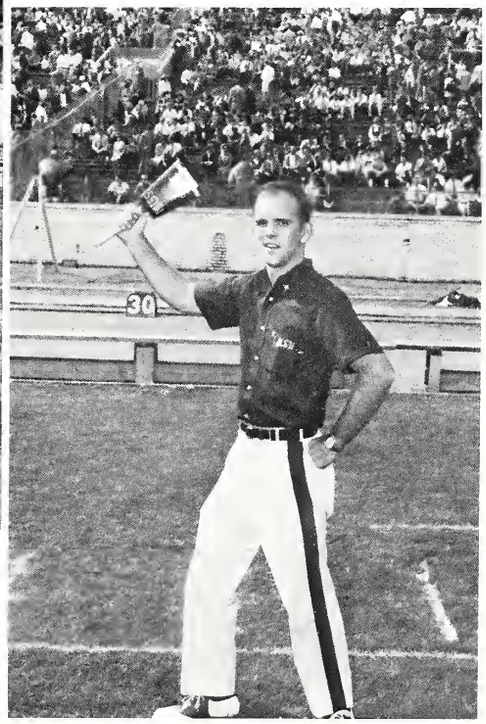

Miss Grace Mangum
HEAD MAJORETTE

Miss Cherie Hammond

Miss Priscilla Smith

Miss Kay Murphree

Miss Evelyn Mitchell

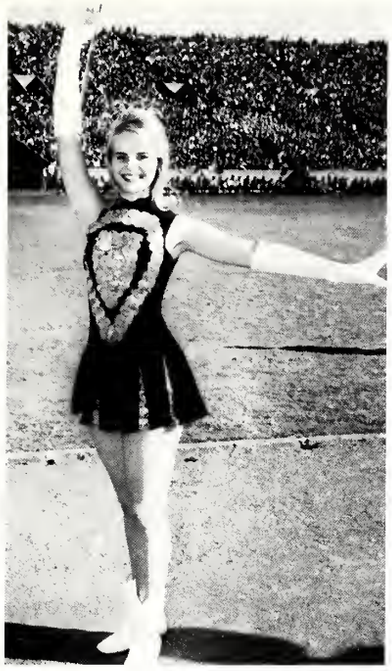

Miss Linda Mitchell

Miss Cynthia Ivy

Miss Deedee Czajkowski

MSU MAJORETTES

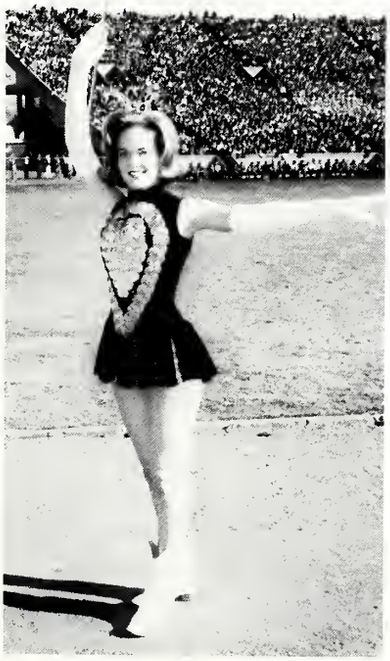

Miss Margaret Farley

Miss Nan Gwin

Miss Judy Hill

EDWARD BOWKER

FRED CORLEY

KEN CLARK

1966 Who's Who . . .

HUNTER EUBANKS AND WALTER GOMEL

Selected for membership in the 1966 Who's Who Among Students in American Universities and Colleges were 44 outstanding students. Scholarship, extracurricular activities, and citizenship were the requirements for eligibility.

Who's Who is one of the highest and most coveted honors a student can attain. A certificate of membership is awarded to each member; his name and activities are listed in the "Blue Book," the annual Publication of the organization.

ROBERT BARKER

PAGE BOX

KAY MURPHEE AND LYNDA FURGERSON

BILL MAY

RALPH CASH

JULIA DIDLAKE

NAN GWIN

BUDDY JAQUITH

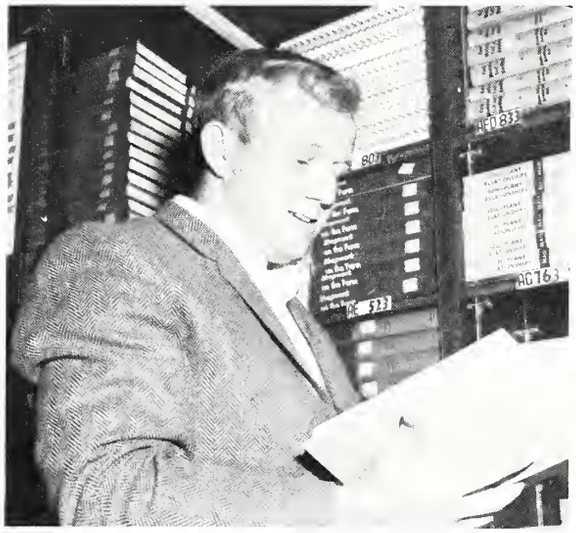

JOHN MEEKS

Who's Who . . .

ALAN EWALT

ALFRED WATTS

RAYMOND McCLINTON

MARY WILLIFORD

DORIS COOPER

TROY MAJURE

TYRONE RILEY

LAMAR NESBIT

WILLIAM COBB

BRENDA LINDEN

LLOYD YOUNG AND HARRY GIBSON

ROBERT KENNEDY

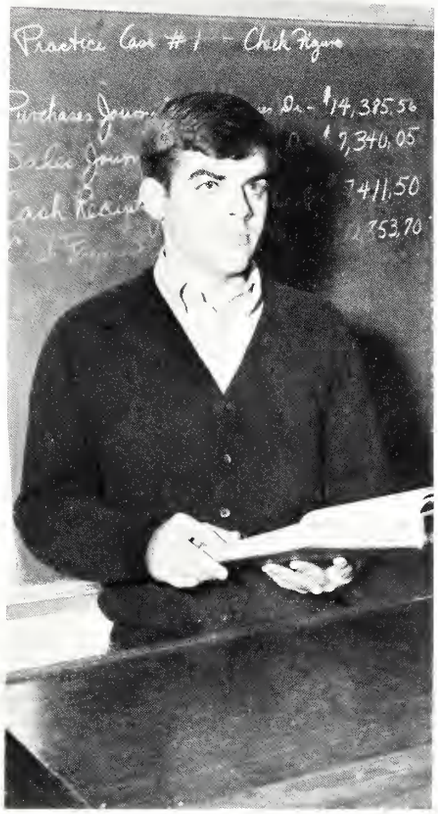

CLIFFORD THOMPSON

MARION TAYLOR

PRISCILLA SMITH

JOHN LAUDERDALE

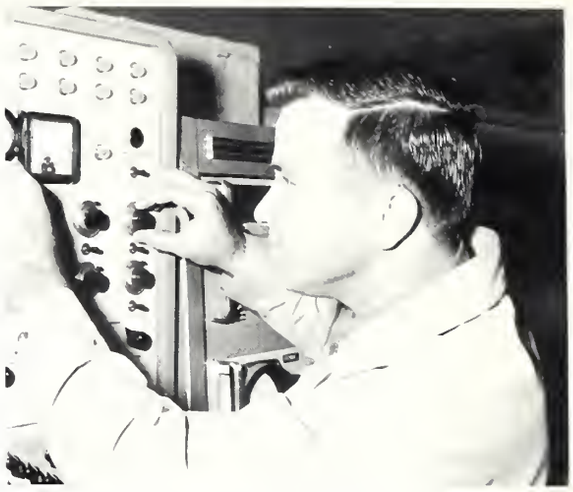

FRANK RAYMOND

RON ROUNSAVILLE

WALTER SAXON

BETTY SCHULTZ

JOE SCHULTZ

JOY PORTER

LARRY WINDHAM

Who's Who . . .

CAROLINE HAMNER

EVELYN MITCHELL

BILL TUCKER

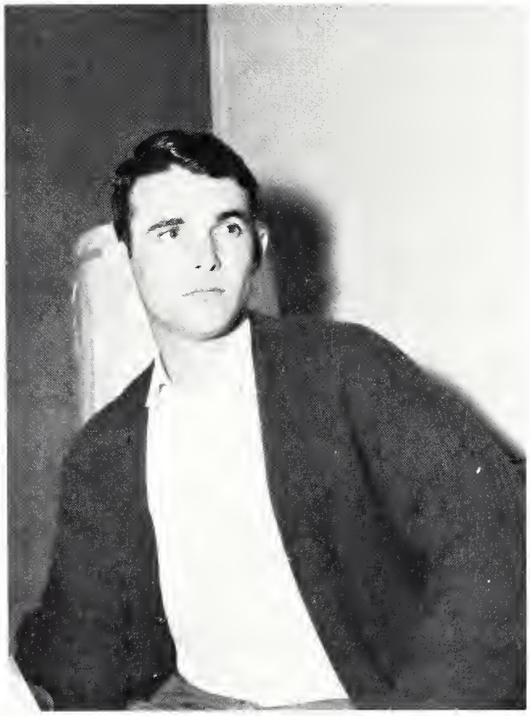

DAN WEBB

3
STATE
53

M

Coca-Cola
SS STATE
OLE MISS
QTR
LEFT
DOWN
LL ON

Sports

MISSISSIPPI STATE UNIVERSITY
1878

MISSISSIPPI STATE FOOTBALL COACHING STAFF
Kneeling: Leonard McCullough, Frank Jones, Paul Davis, Bobby Proctor, Mim Hilyer, Bob Hitch.
Standing: Jim Carmody, Trainer Chris Patrick, David Owens, Henry Lee Parker, Billy Tohill, Vic Spooner.

Sports Info. Director Bob Hartley

Head Coach Paul Davis

Sports Announcer Jack Crystyl

Athletic Director Wade Walker

FRESHMAN TEAM

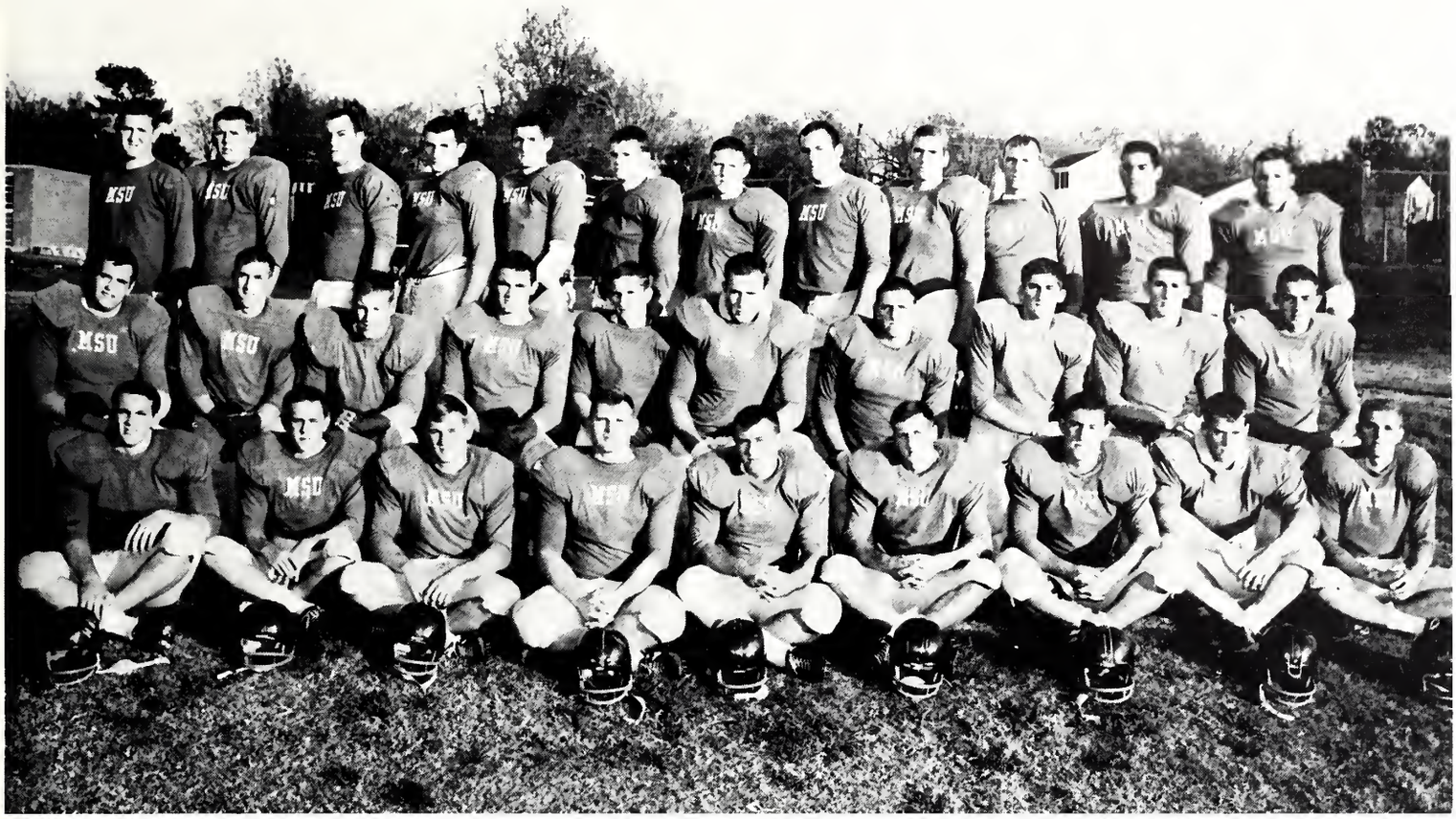

First Row, L to R: J. Alfred, L. Bobo, J. Bobbinger, M. Wade, J. Culpepper, T. Payne, J. Jackson, D. Sisk. *Second Row:* R. Hampton, A. Rhoades, M. Trice, D. Davenport, R. Coleman, F. Russell, J. Clements, J. W. Moore, L. Stevens, S. Shamburger. *Third Row:* D. Martin, T. Irwin, N. Barlow, B. Mason, S. Davis, L. Eaton, J. Nowell, B. Knight, S. Noble, B. Nelson, A. Morrell, B. Canale.

REDSHIRTS

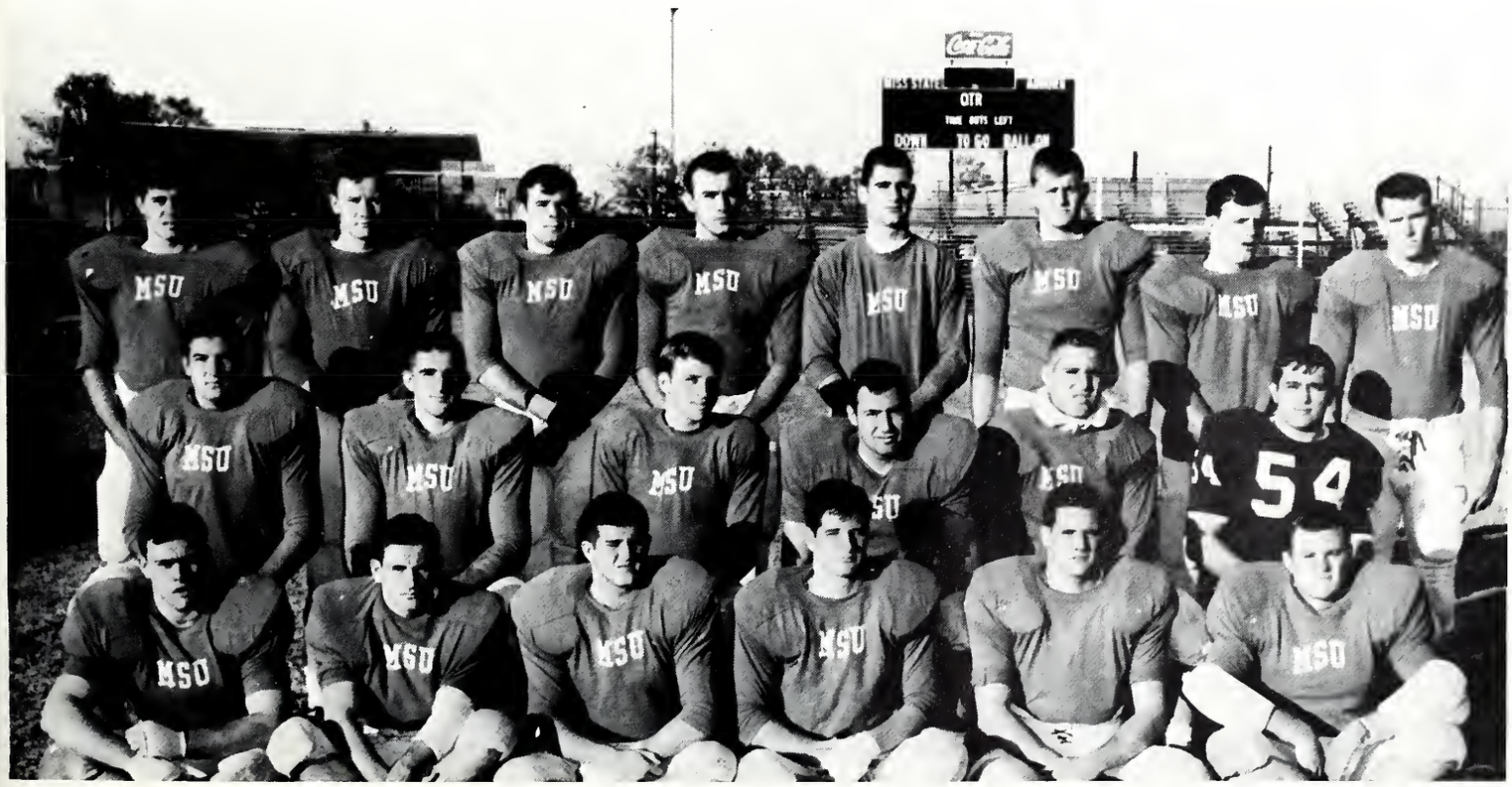

MSU VARSITY

Dan Bland—HB
CO-CAPTAIN

Tom Abernathy—E
Greg Baggett—FB
George Barron—T
Frankie Bell—T
Grady Bolton—T

Bill Buckner—QB
David Caldwell—T
Prentiss Calhoun—HB
Bobby Carollo—E
James Carroll—QB

John Castleberry—T
Ashby Cook—QB
Tommy Corbett—HB
Fred Corley—T
Marvin Cornelius—B

Barry Cotney—FB
Jim Courtney—B
Tom Dearman—C
Ray Dedeaux—G
Sherman Douglas—T

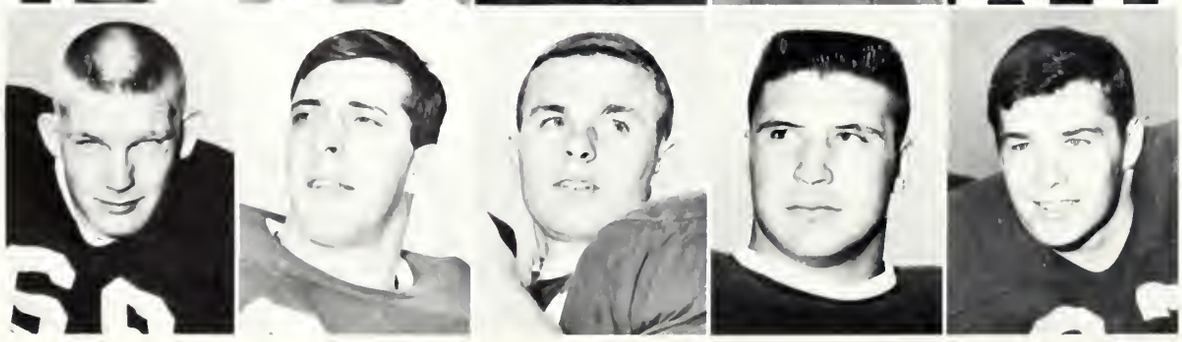

Mike Duckworth—G
Tommy Epps—G
Tommy Garrison—QB
Hoyle Granger—FB
Bubba Hampton—G

FOOTBALL

Bootsie Larsen—C
CO-CAPTAIN

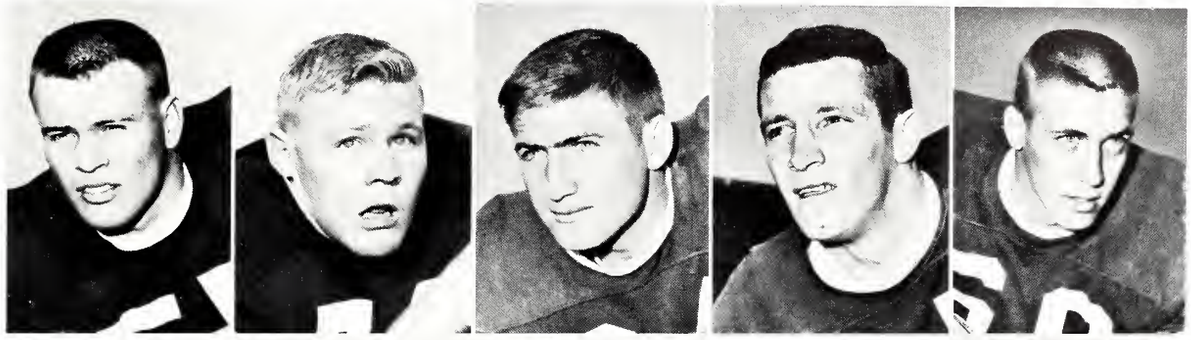

Kenny Hart—C
Glenn Higgins—G
Bill Kiser—QB
Jimbo Lane—E
Bill Lassett—LB

Dwight Lewis—LB
Jim Lightsey—FB
David Lovich—T
Richard McGraw—HB
Jimmy Moody—HB

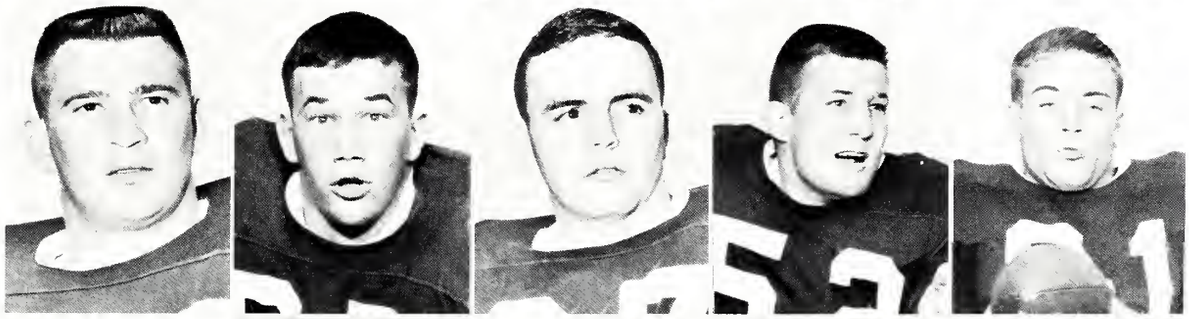

Billy Moore—HB
Duaine Moore—G
James Neill—SP
Leslie Newton—C
Dave Nugent—E

Harland Reed—E
Ray Reed—E
Glenn Rhoads—E
Marcus Rhoden—HB
Jerry Rosetti—G

Bill Rueker—FB
Don Saget—QB
Bill Stevens—G
Richard Weaver—G
Ed Yates—G

Tommy Corbett (44) and Duaine Moore (65) prepare pounce upon Cougar carrier.

Billy Moore (42) sweeps around right depending on blocking of guard Jerry Rosetti (61).

HOUSTON

State Bulldogs undertake Cougars in Astrodome for Season opener . . . Houston proves to be tough, but Bulldogs conquer all, bringing home 36-0 victory . . . Granger sparkles on offense . . . Houston's Guerrant was defensive standout . . . But Astrodome offered too much running room for Bland and Rhoden . . . Richard McGraw's toe was quite effective.

Hoyle Granger (33), better known as the bull, is again good for vital yardage.

Florida center has snapped ball—State line is moving—but Gators are caught in the hole.

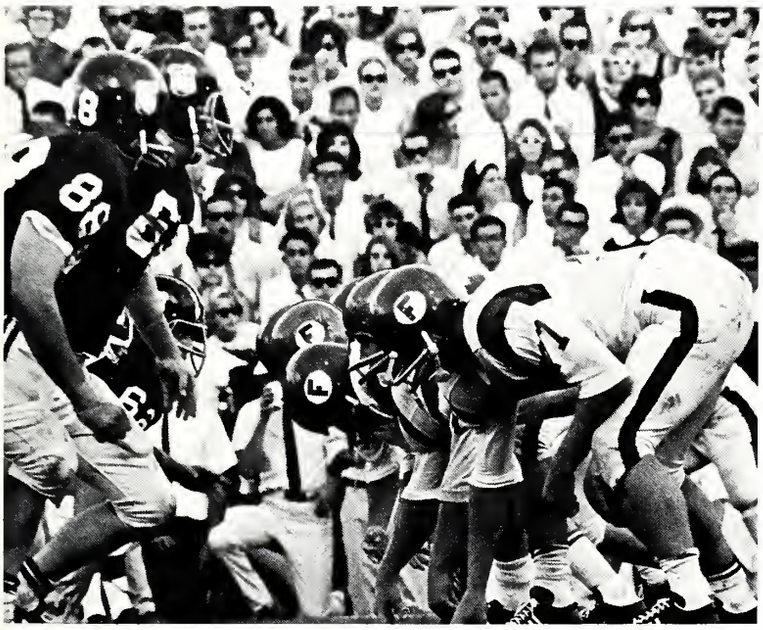

Center Bootsie Larsen (50) charges Gator defender as Ashby Cook (10) turns one loose.

FLORIDA

The land of sun and palm trees had an amazing effect on Bulldogs' ability . . . High-spirited "Dogs" overcame stubborn Florida 18-13 . . . Rhoden tallys often in home state . . . Bulldogs Trail most of game . . . Rugged defensive unit keeps Gator score close enough to topple it . . . Cook-to-Rhoden was key to mighty offense . . . State's victory brought on a national rating by sportscasters.

State's Marcus Rhoden (43) takes swing pass in third quarter and races to Florida's four yard line to set up State's second touchdown that made score 13-12. Gator linebacker Jack Card (1) made tackle from behind.

Tampa defender foils Bland's attempt for six.

Combination QB and end, Don Saget, puts forth a second effort to haul in a cook pass.

TAMPA

First home game is all joy . . . Tampa just didn't have what it took . . . Bulldogs swamp Tampa 48-7 . . . Saget and Reed catch valuable passes . . . Dogs eat up yardage early in game . . . State took an early lead and never relinquished it . . . Coach Davis delighted over team's third straight win . . . One of those days when we just couldn't do anything wrong.

Dave Nugent leaps high into the air to pull in one of Garrison's on-target hurls.

Speedy Marcus Rhoden turns corner quick to elude would-be tacklers.

Cook heads for sideline on keeper play.

Weaver and Lassett are sudden death for Southern end.

SOUTHERN

Beautiful Bonnie Bess Watson reigns as Homecoming Queen . . . Outstanding Southern quarterback, Vic Purvis, held to minimum yardage . . . Corely romps on defense . . . Queen Bonnie and Court well pleased as Maroons mangle Southern by score of 27-9 . . . State is riding high now after fourth victory.

Purvis gets the ax from Bulldogs Cornelius and Rosetti.

Hoyle Granger (33), after getting vital body block from teammate Dan Bland (41), is able to withstand one-arm tackling of Tiger defender.

MEMPHIS STATE

State rides high into Mid-South city, but comes out low man on the totem pole . . . Tiger offense and defense terrific . . . Memphis State captures first victory of season at Bulldogs expense . . . Fletcher is sensational performer . . . Fletcher-to-Sherlag makes impossible dream come true . . . Cook-to-Bland combination tallys twice for State . . . But the Tigers were masters . . . Final score posted as 33-13 . . . Memphis State pulls in major upset of year.

Tommy Corbett misses important catch while under pressure.

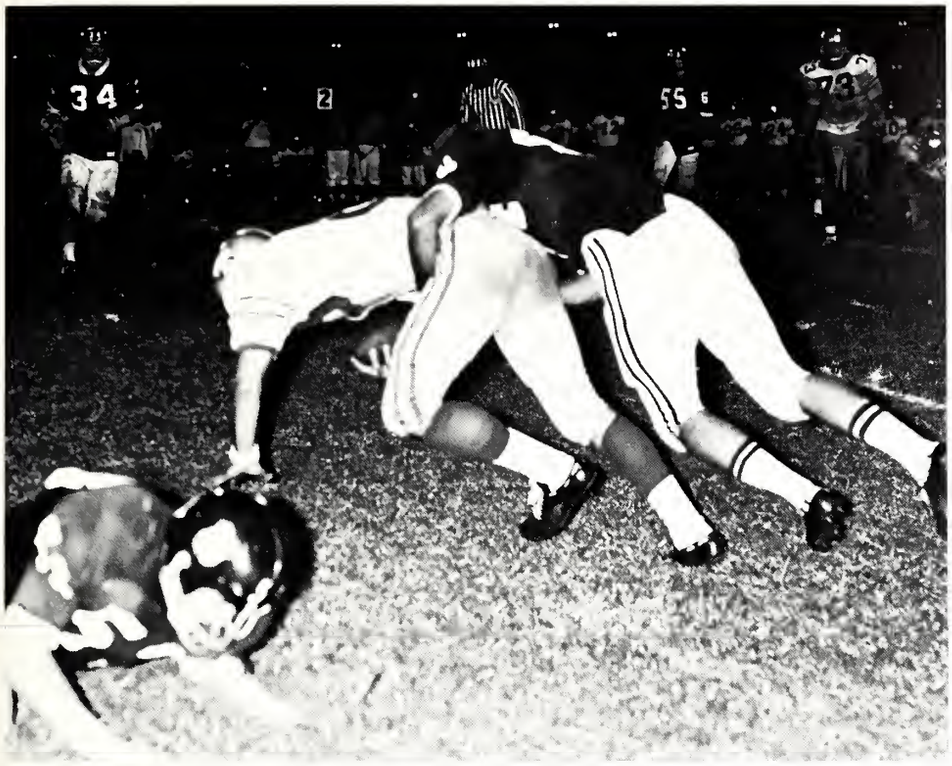

Tommy Corbett finally drags greenie half-back to ground.

James Carroll falls to ground just short of a needed pass interception.

TULANE

Mighty Dogs now 4-1 for season . . . Blow into the Crescent City like a terrible hurricane . . . Greenies have survived many hurricanes and Maroons are calmed . . . Tulane embarrasses Bulldogs 17-15. State was close all night, but just could never get the upper hand . . . Sugar Bowl Stadium turns out to be sweet-ground for home team . . . SEC Title hopes are shattered.

Maroon star, Dan Bland (41), digs in for an extra couple of yards.

Bulldog QB Ashby Cook (10) tries to keep composure as two of Bama's outstanding defensive men hang on for dear life

ALABAMA

Now standing 4-2 for season . . . surely the tide will change—and it did! . . . Rolling in right on top of disheartened Dogs . . . 'Bama shocks State with early lead . . . Controls first half-play . . . State makes comeback bid in second half . . . Sellout crowd witnesses Sloan's merciless air attack which resulted in a 10-7 setback for Mississippi State.

Calhoun (35) desperately tries to shake ball loose.

Unidentified State blocker places whammy on Tide fullback.

Bulldog's goal line defense is hard to break.

AUBURN

Bulldogs travel East seeking revenge . . . Stop-off at Auburn awesome . . . Dogs battle to finish, yet Auburn survives 25-18 . . . Bulldogs are dwarfed by speedy opponent . . . Auburn offense kayos maroon defense . . . Davis and company handed fourth straight defeat . . . Last minute rally attempts foiled by alert War Eagle defense . . . Auburn recognized Bulldog offensive weapon, Cook-to-Bland, early in tilt . . . State returns to campus somewhat disheartened, but eager to get after the 'Bama Crimson Tide next week in Jackson's 45,000 seat Memorial Stadium

Dan Bland (41) exerts 110% effort to grind out much needed yardage in Tiger gridiron tilt.

Bill Kiser (14) and Tommy Corbett (44) drop L.S.U.'s LaBruzzo for a two yard loss.

LSU

It must be true . . . L.S.U. just cannot be beaten in Tiger Stadium . . . Bengal depth murderous to timid Bulldogs . . . LaBruzzo is constant threat . . . L.S.U.'s perfected offense and rock-hard defense combines to conquer Maroons . . . Final gun rings two factors—Bengal respect for spirited "Dogs" and 37-20 victory for L.S.U. Tigers.

Tiger slump soon forgotten . . . Faithful spirited Bulldog fans quickly pick up familiar chant—GO TO HELL OLE MISS . . . Bonfire time has now approached.

State defense capitalizes on Tiger backfield mixup.

Saget bags a big one and scampers for a twelve yard gain.

Specialist, Richard McGraw, puts foot into pigskin to help boost his average to 42.0 yds.

Rhoden skirmishes, but just can't cross the double stripe.

OLE MISS

Back home again . . . Season finale was a cliff-hanger and a humiliating end to State's 1965 campaign . . . Johnny Rebs are the long-standing rival game of the year . . . State's hopes for second straight victory over Rebels is blanked out 21-0 . . . Bulldog's only shutout . . . Liberty Bowl bound Rebels sparkle in every aspect . . . Hiedel and Dennis prove to be invaluable Reb assets . . . Maroon defense played a rugged game but powerful Ole Miss offense could not be surpassed . . . State's fourth quarter rally failed to off-set the long journey to Reb victory . . . Mighty Rebel warpath was ended only by the final gun.

QB Tommy Garrison (11) seems to be putting on a one man show against Johnny Rebs.

John Sapen—F

Herb Biggs—C

David Williams—F-C

VARSITY

Jim Gordon—F

Paul Smith—G

Phil Vance—G

Charlie Crews—F-C

Lester Rogers—G

Gary Washington—F

BASKETBALL

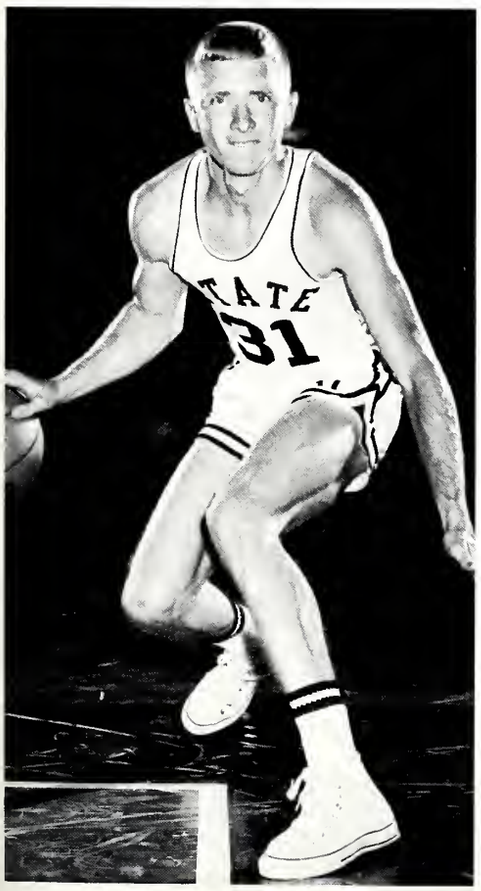

Buddy Walden—G

Dale Creed—G

Tom Payne—F

Coach Joe Dan Gold

Herb Biggs (55) stretches out and pops basket for two points as Gary Washington (44) tenses for possible rebound.

CAGER ACTION

A Bullie's determination can conquer any Gator strength.

One goal in mind—a blur of speed to control the tipoff!!!

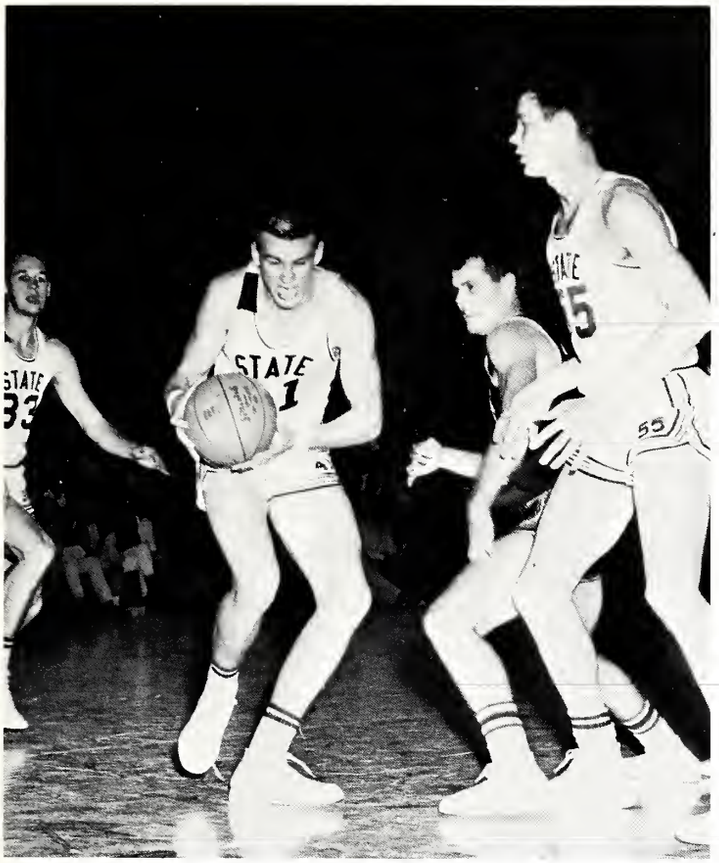

It's Sapen from the corner.

Freshman Basketball Squad

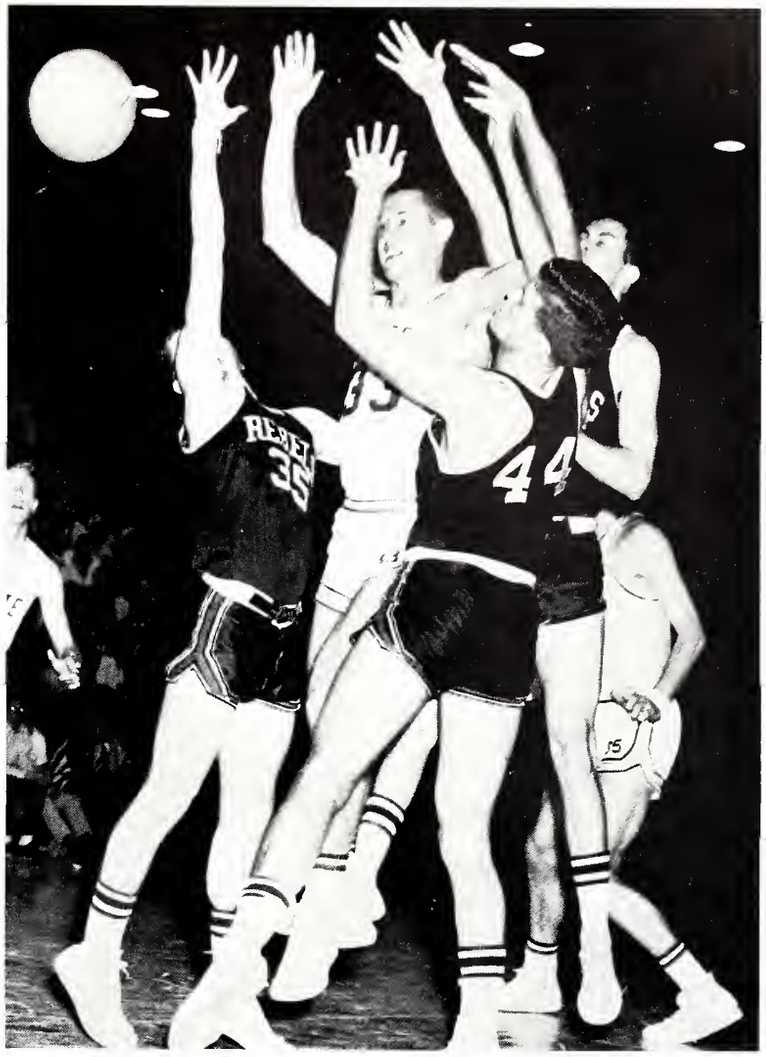

GO TO HELL, OLE MISS!

Left to Right: D. Martin, H. Buchanan, M. Washington, C. Wade, G. Hartley, J. Martin, B. Walker, D. King, C. Barber.

First Row: Gatlin, Speed, Patton, Tatum, Bell, Burns, Bragan, *Second Row:* Chambers, Reeder, Gregory, Bacon, Portera, Craft, Unser. *Third Row:* Coach Gregory, Passeau, Smith, Kairat, Swanson, Carroll, Washington, Donaldson, Hamilton. Not pictured: Walker.

SEC CHAMPS

Under the direction of Coach Paul Gregory the MSU Bulldog nine brought home the conference championship. Due to MSU expansion, home games and practices were held in Columbus. In spite of this, the champs earned the right to enter NCAA playoffs.

B. Bragan crouches to tag Auburn base runner.

SCHEDULE

Miss. State	0	Southern	2
Miss. State	5	LSU	2
Miss. State	3	Ill. Wesleyan	7
Miss. State	11	Ill. Wesleyan	2
Miss. State	11	Alabama	0
Miss. State	0	Alabama	1
Miss. State	0	Delta State	1
Miss. State	6	Delta State	1
Miss. State	17	Ole Miss	13
Miss. State	8	Ole Miss	6
Miss. State	2	Tulane	7
Miss. State	1	Tulane	0
Miss. State	0	LSU	6
Miss. State	5	LSU	0
Miss. State	5	Tulane	4
Miss. State	2	Tulane	0
Miss. State	3	Alabama	2
Miss. State	1	Alabama	0
Miss. State	9	Ole Miss	3
Miss. State	7	Ole Miss	10

SEC Playoff

Miss. State	10	Auburn	1
Miss. State	2	Auburn	3
Miss. State	2	Auburn	1

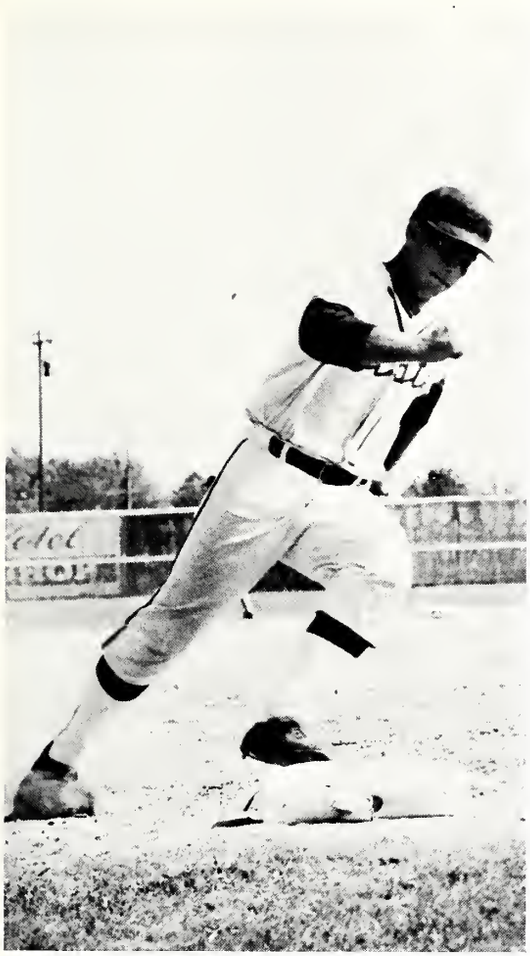

Frank Portera rounds third on his way home.

SEC champs do it again.

Burns watches cautiously chance to steal.

Don Bell makes scoring look easy.

Bacon's bunt drives in two runs.

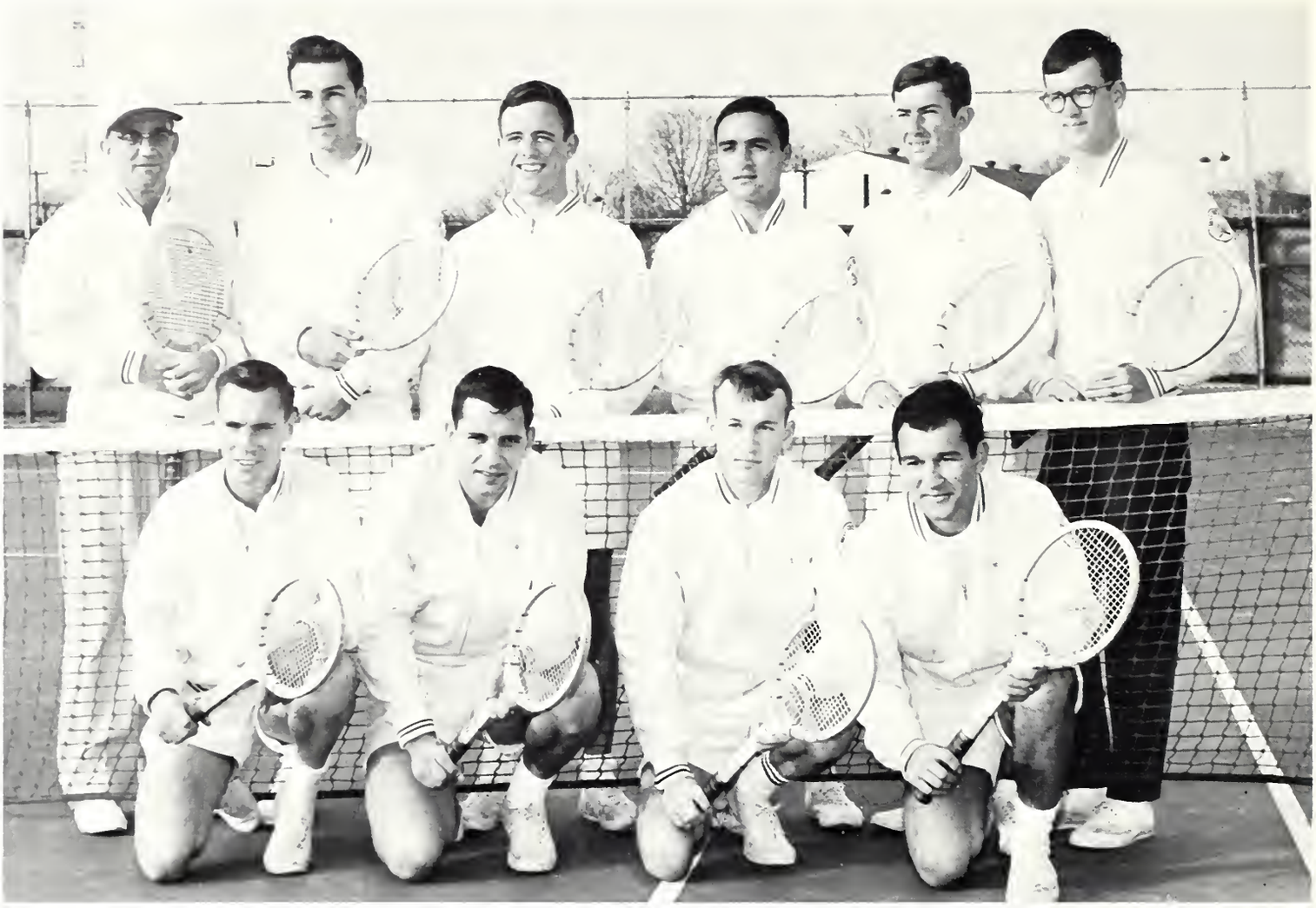

Left to right, Front Row: Primrose, Sivingston, Dean, Bracamonte. *Standing:* Coach Sawyer, Staton, Cameron, Echiburu, Brien, Mgr. Diddle.

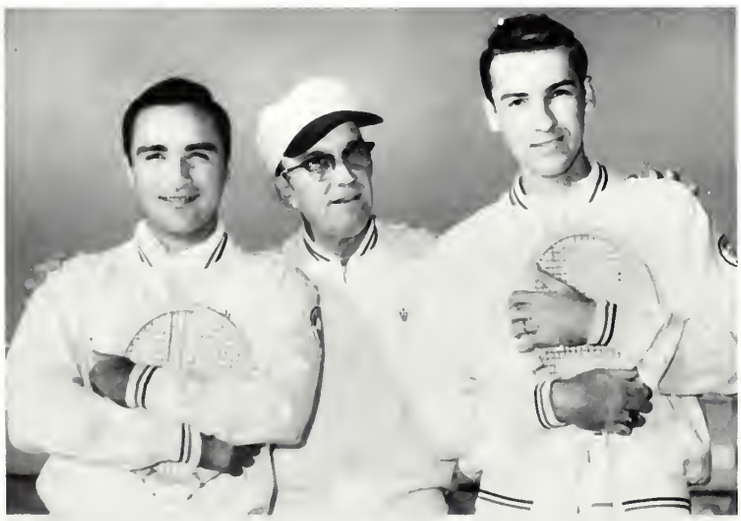

Seniors Echiburu *(left)* and Staton finished No. 3 and No. 6 respectively in SEC singles.

MSU's Greatest Tennis Team

The 1965 team won the Southeastern Conference Tournament with 32 points to 25 points for second place Tulane; won the Mississippi Intercollegiate Championship for the thirteenth time with a perfect score, and was ranked No. 7 in the nation at the end of the season.

In SEC dual meets the Bulldogs blanked Alabama, Ole Miss, LSU, and Vanderbilt and beat Georgia 7 to 2 and Tulane 5 to 4.

Big Ten Champion Michigan fell to the Maroons 7 to 2. The only loss was to Miami, No. 2 team in the nation 7 to 2.

All six varsity singles players reached the finals of the SEC Tournament, this being the first time any university had accomplished such a feat. Bob Brien, Graham Primrose, Orlando Bracamonte and Mack Cameron came out individual champions.

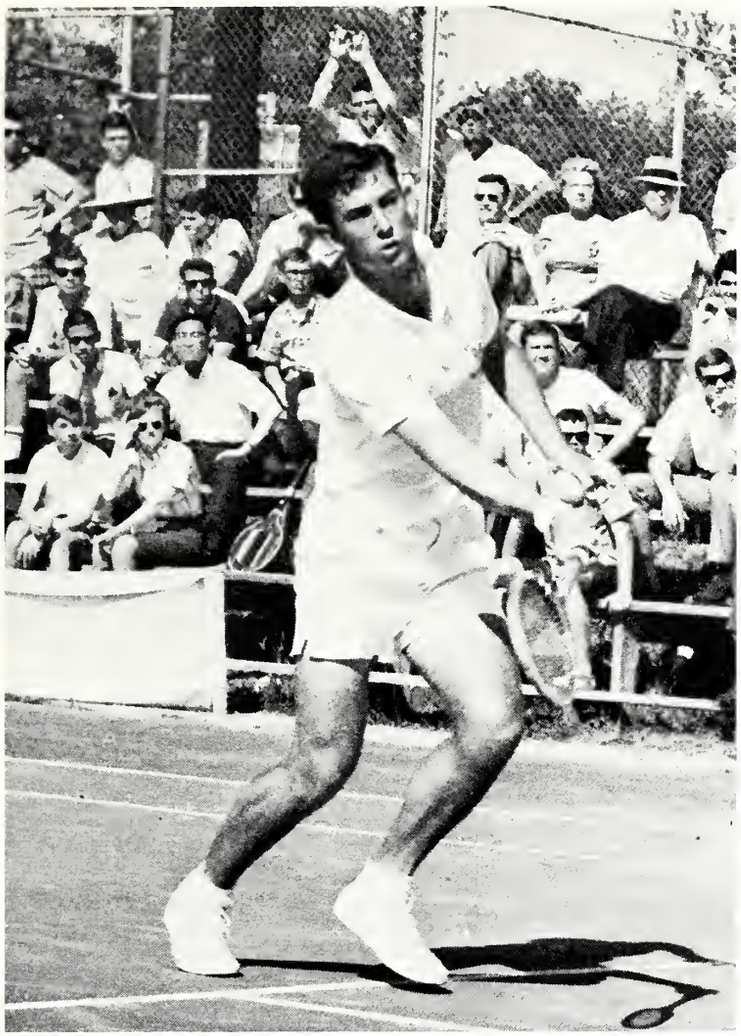

SEC singles champion, Brien, exhibits perfect form in Ga. Tech match.

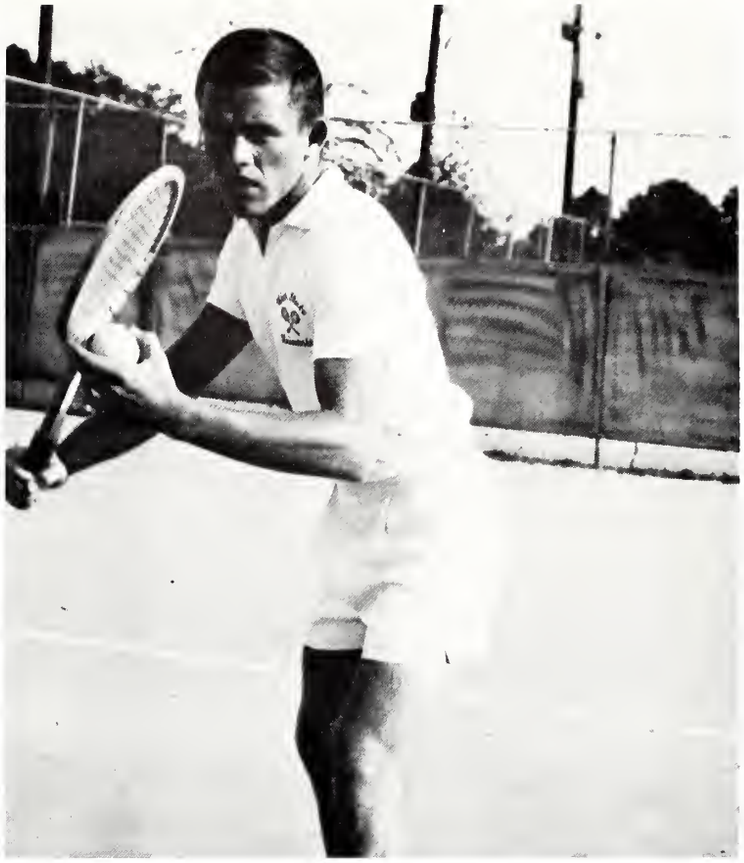

Junior Mack Cameron is expected to be the No. 1 man for the 1966 season.

Naval Air Station	State	8-1
Florida State	State	7-2
Corpus Christi	State	4-2
Houston	State	6-0
Texas A&M	State	3-1
Rice Missouri	State	6-5
Missouri	State	9-0
Michigan	State	7-2
Miami	Miami	7-2
Florida State	State	7-2
Naval Academy	State	11-0
Alabama	State	9-0
Vanderbilt	State	9-0
David Lipscomb	State	9-0
Tulane	State	5-4
Georgia Tech	State	7-2

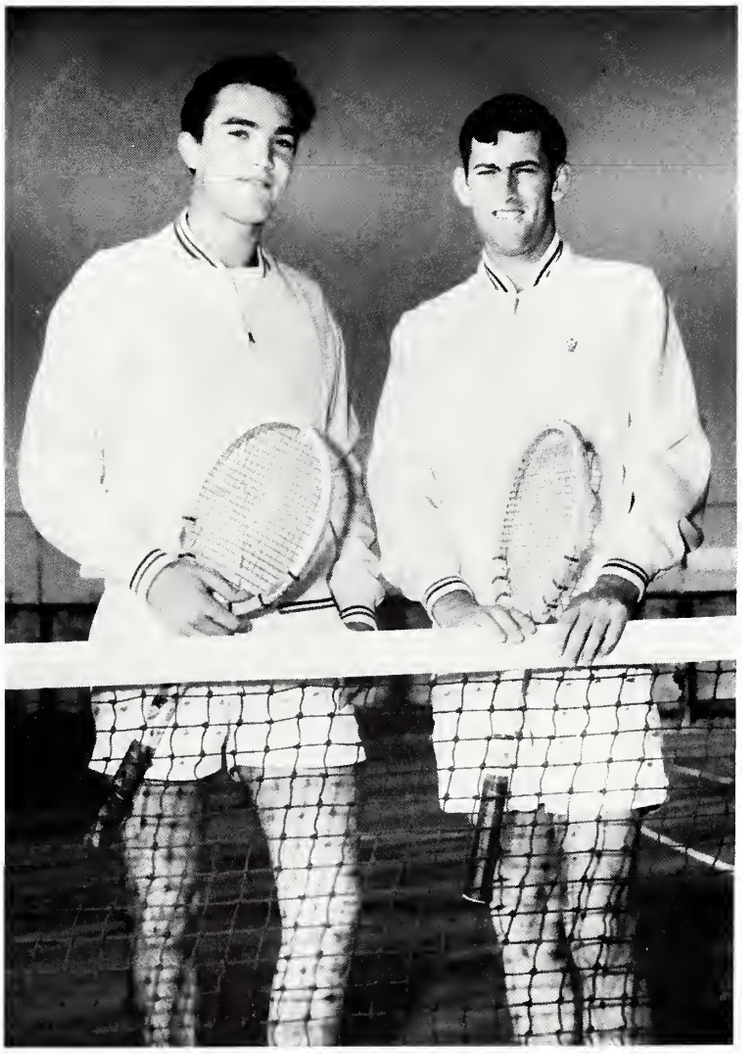

Edmonds and Thomson won '65 SEC doubles.

VARSITY TRACK TEAM, *First Row, L to R:* J. Clarke, O. Roberts, T. Dykes, J. Sanders, J. Hagen, H. Reed, D. Hunt, B. Moore. *Second Row:* J. Clarke, J. Bikee, G. Smily, M. Diggens, R. Williams, B. Dear, D. Posey, G. Perkins, J. Crowell.

COACH JERRY SIMMONS

IN MEMORIAM

It is with our sincerest sympathy and feelings of heavy loss that we, the faculty and students of Mississippi State University, recognize Coach Jerry Simmons. His constant interest and every endeavor for the betterment of our university will always be cherished.

Johnny Sanders paces off steps for vault attempt.

He's up and over!

Marcus Rhoden fires out of starting blocks with lightning speed.

TRACK

Don Posey slithers over high hurdles.

Posey also uses leaping ability for broad jump.

Bill Dear winds up for discus event.

Pennebaker edges opponent out of first place in 440 run.

Hank James takes one last breath before 440 yard relay.

Richie Williams hurls javelin in superb "Cochise" form. Incidentally, he won the contest.

Harland Reed strains for shot put record.

After victory, trip home always seems to be much shorter.

VARSITY GOLF TEAM—*L to R, First Row:* Jack Showalter, Frank Gumpert, Paul Kurts. *Second Row:* Coach Wade H. Walker, Jerry Scott, Frank Bell, Benjamin Nelson. Not Pictured: Rich Santagata.

FORE!

Freshmen—*L to R, First Row:* R. Nichols, G. Norval, S. Parr. *Standing:* G. Hinman, B. McGuffy, J. Ball, K. Southern.

CHI OMEGA
HOUSE

Greeks

INTERFRATERNITY COUNCIL

President David Warriner

Vice President Arnold Cox

Secretary-Treasurer Tommy Howard

Advisor Mr. Pat Wilson

ACACIA
John Brooks and John Porter

ALPHA TAU OMEGA
Tom Humble and Gary Cummings

DELTA CHI
Ralph Cash and David Smith

FARMHOUSE
Sammy Smith and Harold Aycock

INTERFRATERNITY COUNCIL

KAPPA ALPHA
Walter Dowdle and Jerry Summerford

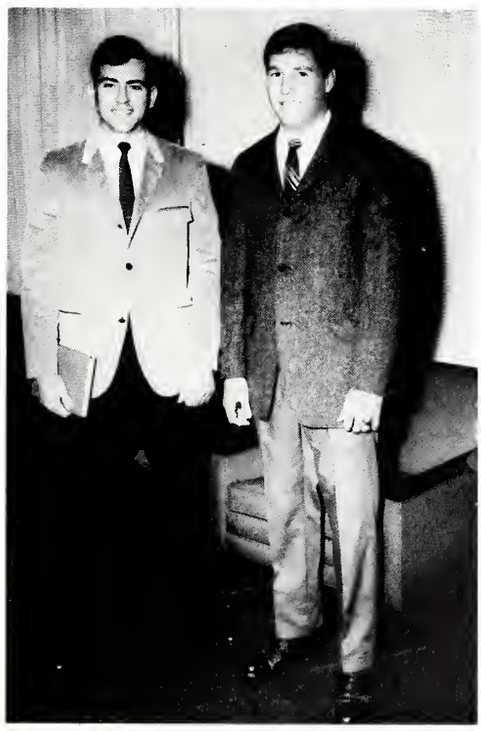

KAPPA SIGMA
James Edwards and Ted Garner

LAMBDA CHI ALPHA
James Morgan and Richard Harrison

PHI KAPPA TAU
John Johnson and Marion Skiles

PI KAPPA ALPHA
C. L. Manderson and Caryl Seaman

SIGMA ALPHA EPSILON
Tommy McWilliams and Scott Kimbrell

INTERFRATERNITY COUNCIL

SIGMA PHI EPSILON
William Bourquard and Richard Atkinson

SIGMA CHI
Steve McKinney and Robert Carpenter

TAU KAPPA EPSILON
Robert Shally and Jim Helms

DELTA CHI

President .....**John Cockerham**

Vice President .....**Doug Shirley**

Secretary .....**Jerry Holloman**

Treasurer.....**Melton Sandy**

Housemother .....**Mrs. Eugene Hansen**

MSU Chapter

Abraham, C.
Arnett, K.
Barrett, W.
Beasy, A.
Bowen, W.
Brown, L.

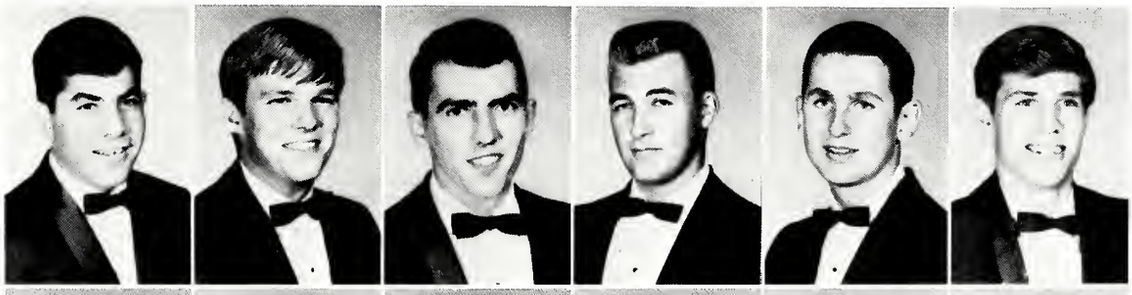

Burwell, J.
Carpenter, B.
Cash, R.
Cockerham, J.
Cockrell, E.
Columbus, E.

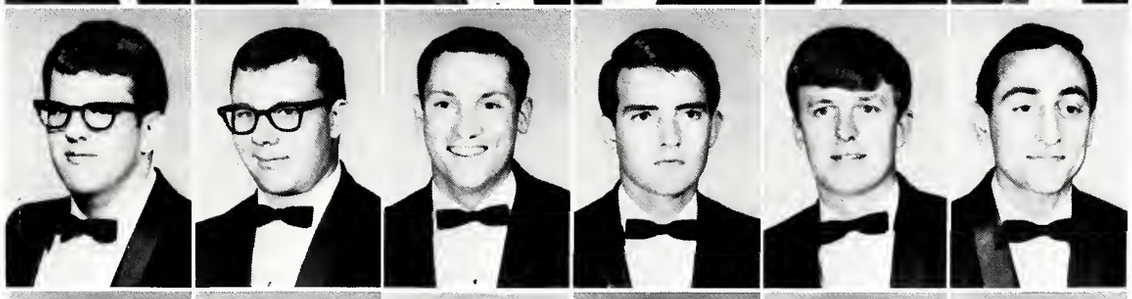

Cook, H.
Cunningham, W.
Curro, T.
Elliot, A.
Everett, R.
Farr, R.

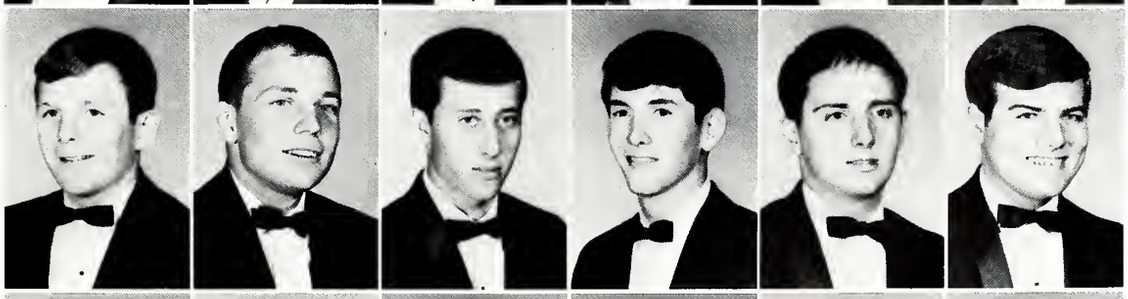

Fuller, J.
Fulton, W.
Gatlin, T.
Giddings, T.
Glasscock, D.
Goree, R.

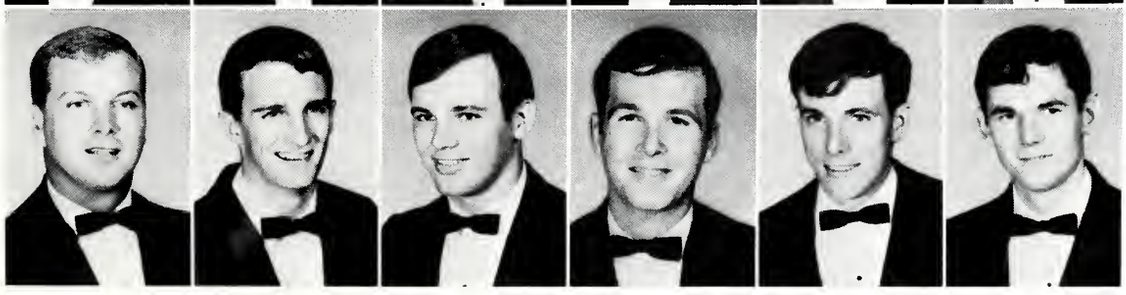

Johnna Aimutis—1965 Delta Chi Sweetheart

"The Rocking Daddy"

Gorman, T.
Graves, H.
Habeeb, A.
Holleman, J.
Ingram, L.
Johnson, W.

Jones, W.
Kemp, R.
Lawrence, St.
Littlejohn, R.
Lowther, E.
Lufton, E.

Marinelli, P.
Miller, R.
Morris, J.
Morrison, J.
Oakley, E.
Patrick, R.

Perrett, W.
Raggio, D.
Rainey, D.
Roache, D.
Sandy, M.
Saunders, R.

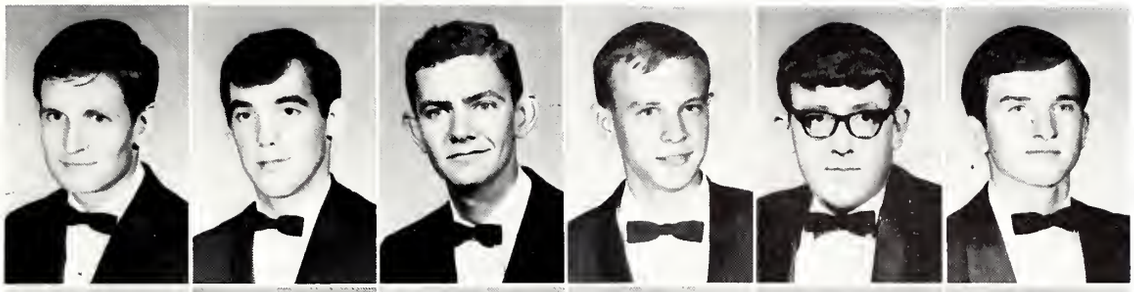

Sennett, R.
Sewell, J.
Shirley, D.
Smith, D.
Smith, R.
Stovall, L.

Stovall, T.
Tyler, R.
Walker, J.
Walley, P.
Wasson, D.
White, D.

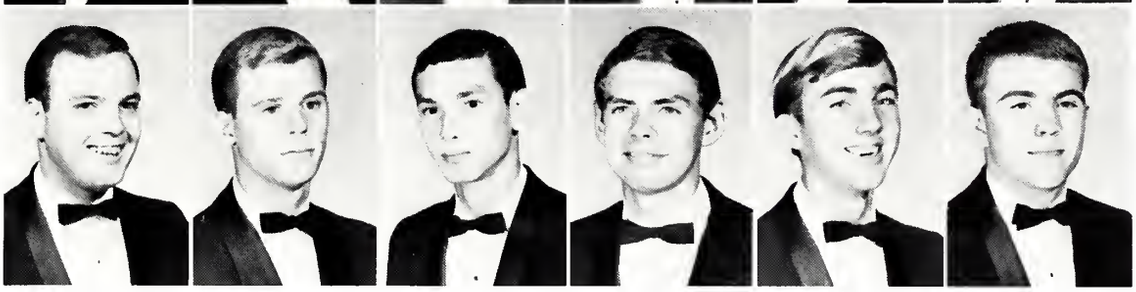

The White Carnation Ball

Doug Shirley is named Outstanding Pledge of 1965.

ACACIA

President .....Kenneth M. Clark

Vice President .....Dalton H. Glatt

Secretary .....James W. Reed

Treasurer.....John H. Brooks

Mississippi State Chapter

Brooks, J
Brown, J.
Clark, K.
Ellis, J.
Ewalt, A.

Fetterman, J.
Glatt, D.
Hall, G.
Hood, D.
Jones, G.

Moorman, B.
Porter, J.
Reed, J.
Rodman, H.
Rutherford, G.

Sartain, J.
Smith, M.
Stegall, J.
Thornton, J.

"Now George. . ."

The Black and Gold Formal

Our Float

Formal Rush—The New Crew

ALPHA TAU OMEGA

President .....Ralph Youngblood

Vice President .....Ralph Petty

Secretary .....John Foote

Treasurer .....Vince Anderson

Housemother .....Mrs. Andrea Jackson

Epsilon Epsilon Chapter

Ainsworth, W.
Almon, J.
Anderson, V.
Anderson, W.
Austin, J.
Beeland, W.

Beers, E.
Bond, C.
Brewer, H.
Byford, M.
Canada, G.
Conner, J.

Coon, H.
Cox, A.
Cramlet, J.
Culotta, J.
Cummings, G.
Davis, V.

Dennis, R.
Dwiggins, W.
Eaton, M.
Farish, S.
Fewel, T.
Foote, J.

Fortgang, J.
Foster, C.
Gavin, M.
Gearhiser, V.
Germany, W.
Gibbs, P.

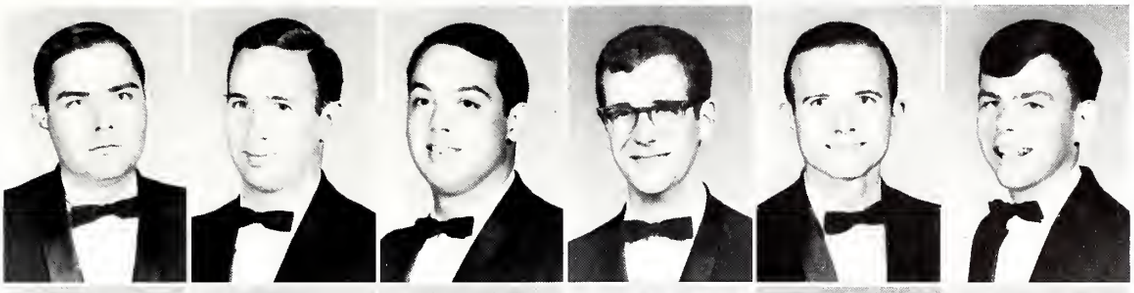

Goodman, F.
Graham, G.
Groves, C.
Gumpert, F.
Harden, J.
Hill, S.

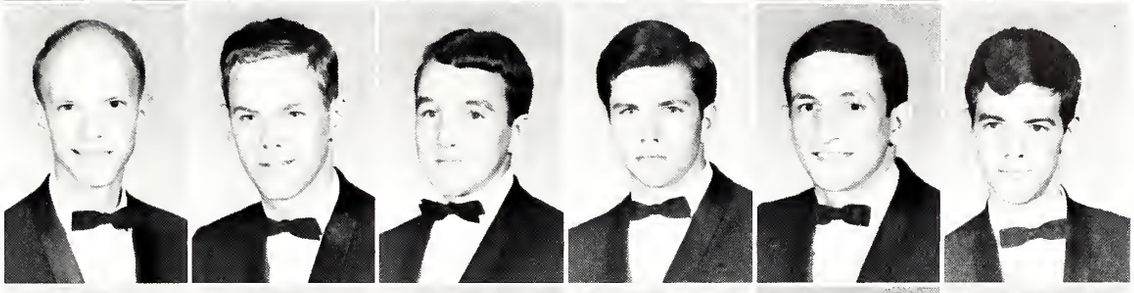

Hobbs, W.
Hollomon, C.
Howie, J.
Humble, T.
Johnson, B.
Jones, E.

ATO Bat Mobile

Pledges working?

We win!

DAMN!!!

Wennie Roast

Pledge Trainers?

Uggghhh!

Jones, R.
Kappler, G.
Karcher, J.
Kennedy, R.
Kirby, G.
Lamm, P.
Langlois, R.

McAdams, H.
McCollum, F.
McCollum, M.
McReynolds, J.
Meriwether, J.
Moore, C.
Nagle, R.

Parker, H.
Petty, R.
Pittman, H.
Pollard, R.
Prewitt, T.
Sexton, M.
Showalter, E.

Four Horsemen Plus One

Excellent Table Manners

Smith, W.
Smylie, M.
Snellings, J.
Speetjens, F.
Stowers, E.
Towles, E.

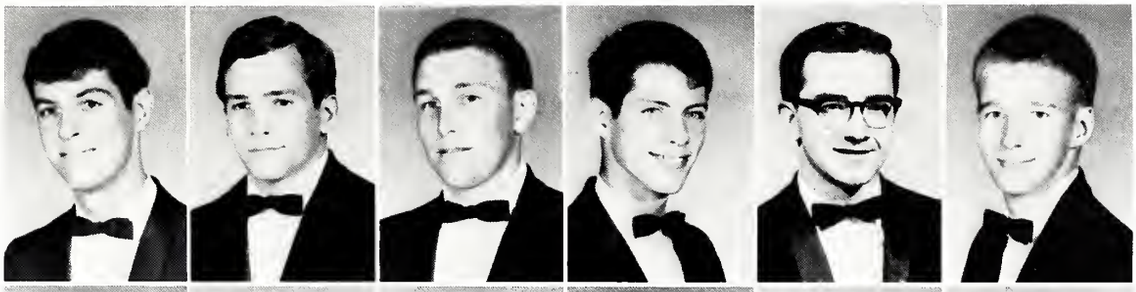

White, R.
Womack, C.
Wooldridge, B.
Wood, J.
Wrighton, F.
Youngblood, R.

KAPPA ALPHA

President .....**Lamar Nesbit**

Vice President .....**Thomas Summerford**

Secretary .....**John Knight**

Treasurer ..... **Chuck Jepsen**

Housemother .....**Mrs. Nan Wright**

Beta Tau Chapter

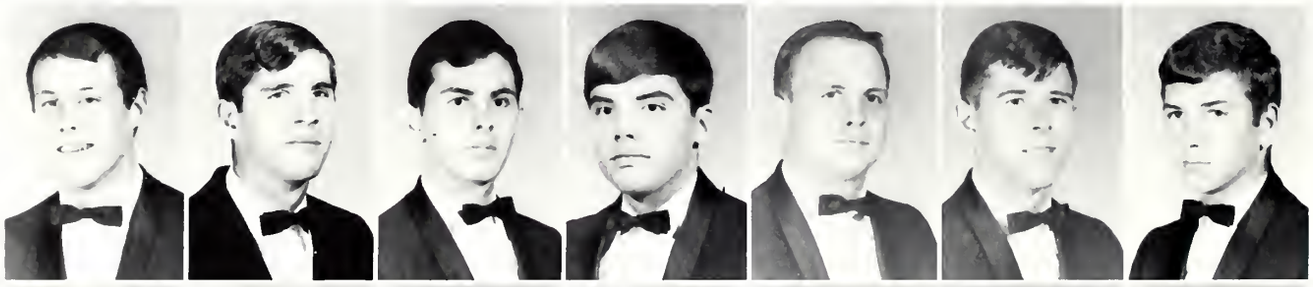

Abbay, R.
Abney, T.
Adams, J.
Adams, J.
Amborn, C.
Armstrong, C.
Bailey, F.

Barfield, W.
Barham, J.
Becker, W.
Bethay, R.
Boone, W.
Boswell, B.
Bush, A.

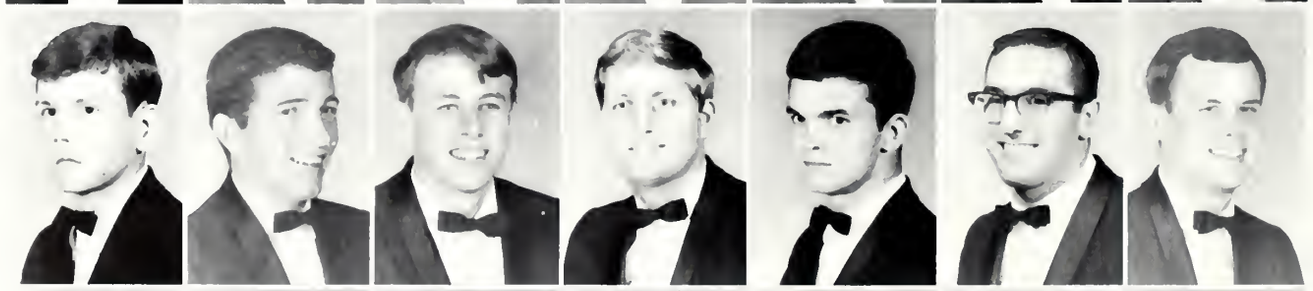

Canode, F.
Carlisle, J.
Carr, G.
Chisholm, A.
Clark, E.
Corley, F.
Craft, S.

Cunningham, J.
Curran, M.
Dees, E.
Dillard, J.
Dilworth, H.
Dornbusch, A.
Dowdle, W.

Let's hotbox the whole group.

Edmonson, R.
Ellis, R.
Ferber, D.
Finley, E.
Frascogna, M.
Fratesi, R.
Frazier, J.

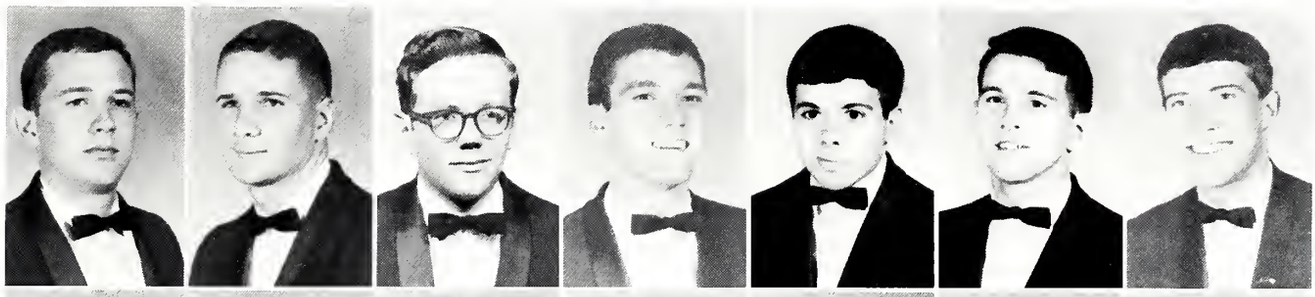

Glenn, J.
Gray, M.
Griffin, J.
Hampton, G.
Hart, D.
Harvey, W.
Hatchett, D.

Hatchett, R.
Hazel, S.
Henry, W.
Hickman, R.
Highbaugh, D.
Huff, C.
Hunt, A.

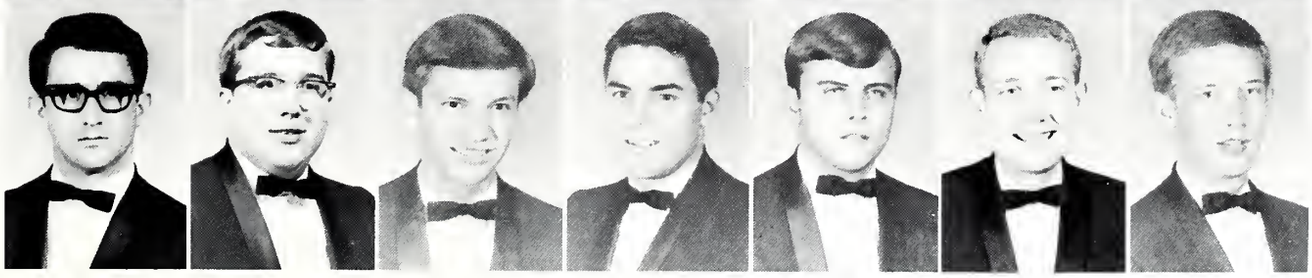

Jaquith, C.
Jarratt, F.
Jepsen, W.
Jordan, C.
Journeay, H.
Knight, J.
Knight, R.

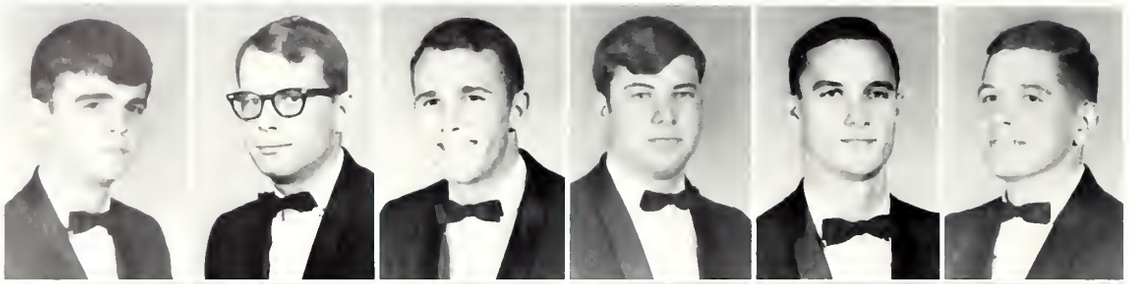

Lane, C.
Lassiter, W.
Lawrence, R.
Lee, E.
Lumsden, R.
Lutz, W.

Martin, B.
Mitchell, J.
Mitchell, K.
Morgan, B.
Mullens, D.
Nelson, B.

Nesbit, L.
Nesbit, L.
Newton, L.
Nicholson, C.
Noblin, B.
Oakley, R.

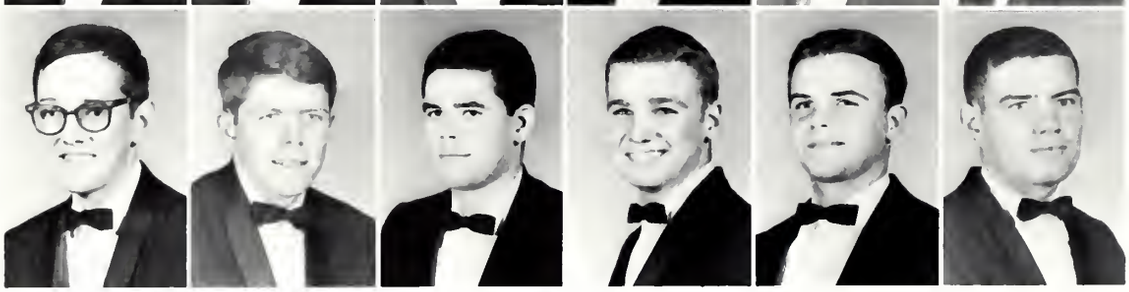

O'Reilly, R.
Pearson, J.
Pearson, R
Pepper, J.
Potts, J.
Pride, P.

Wait a minute, I've got to go to the bathroom.

Aw, it didn't hurt.

Tuxedo Jerk-tion

Proctor, J.
Ramsey, M.
Reeves, L.
Riemann, R.
Roberson, T.
Ross, M.
Schmidt, W.

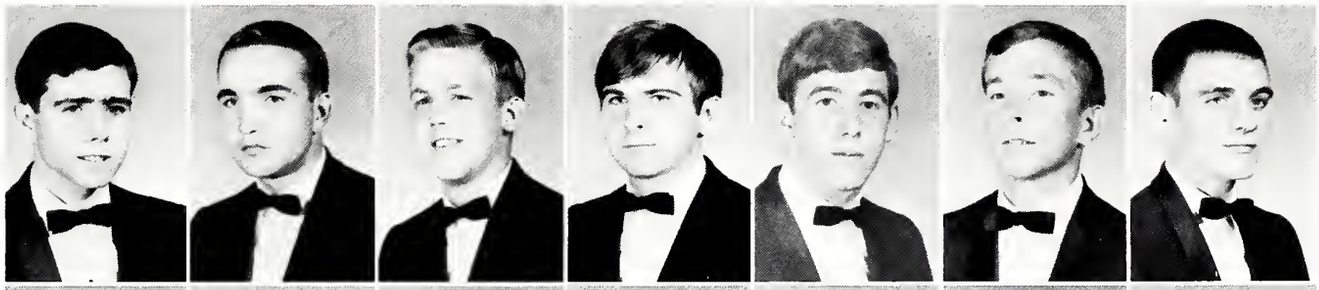

Sheldon, L.
Shivers, T.
Simmons, R.
Smith, E.
Smith, K.
Smith, R.
Smithhart, T.

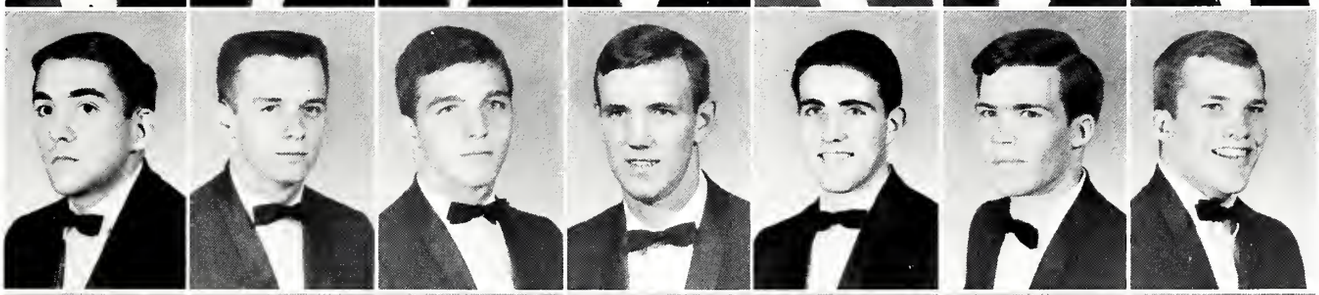

Sparkman, J.
Speed, D.
Standefer, C.
Stenson, B.
Summerford, T.
Thorsen, J.
Trevathan, D.

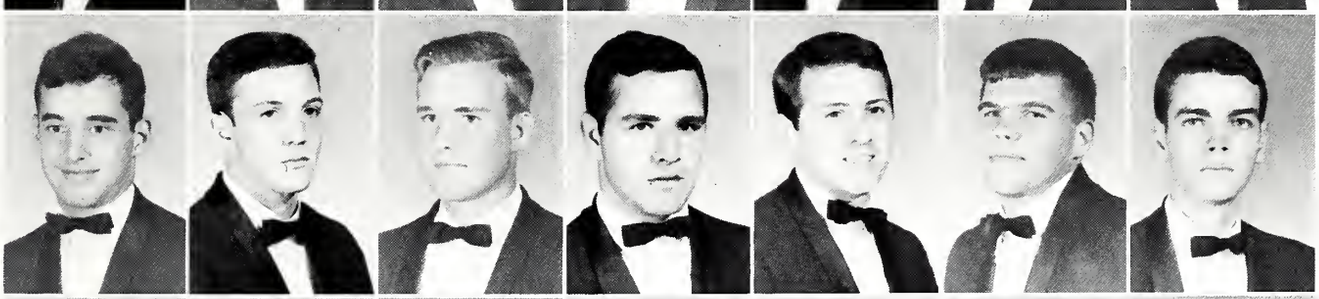

Tucker, E.
Walker, R.
Warriner, A.
Whitfield, S.
Williams, H.
Wolfe, W.
Mrs. Wright

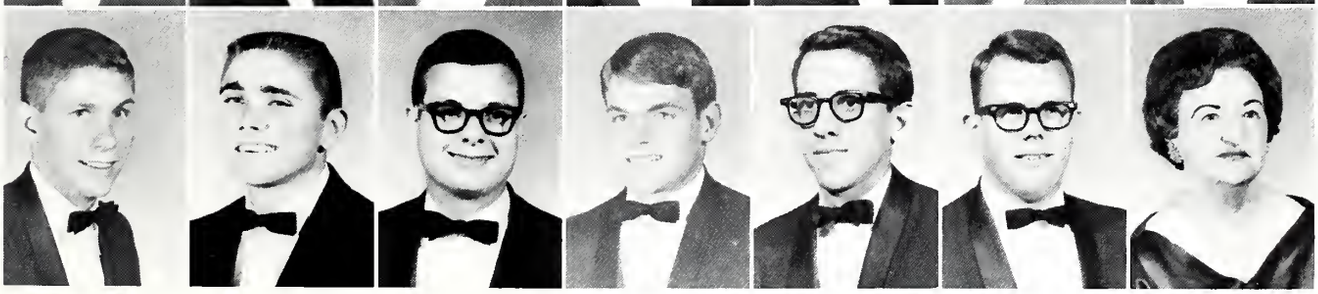

KAPPA SIGMA

President ..... **Troy Majure**

Vice President ..... **Clifford Thompson**

Secretary ..... **Jimmy Moore**

Treasurer ..... **Bunky Butler**

Housemother ..... **Mrs. Claire Bingham**

Delta Chi Chapter

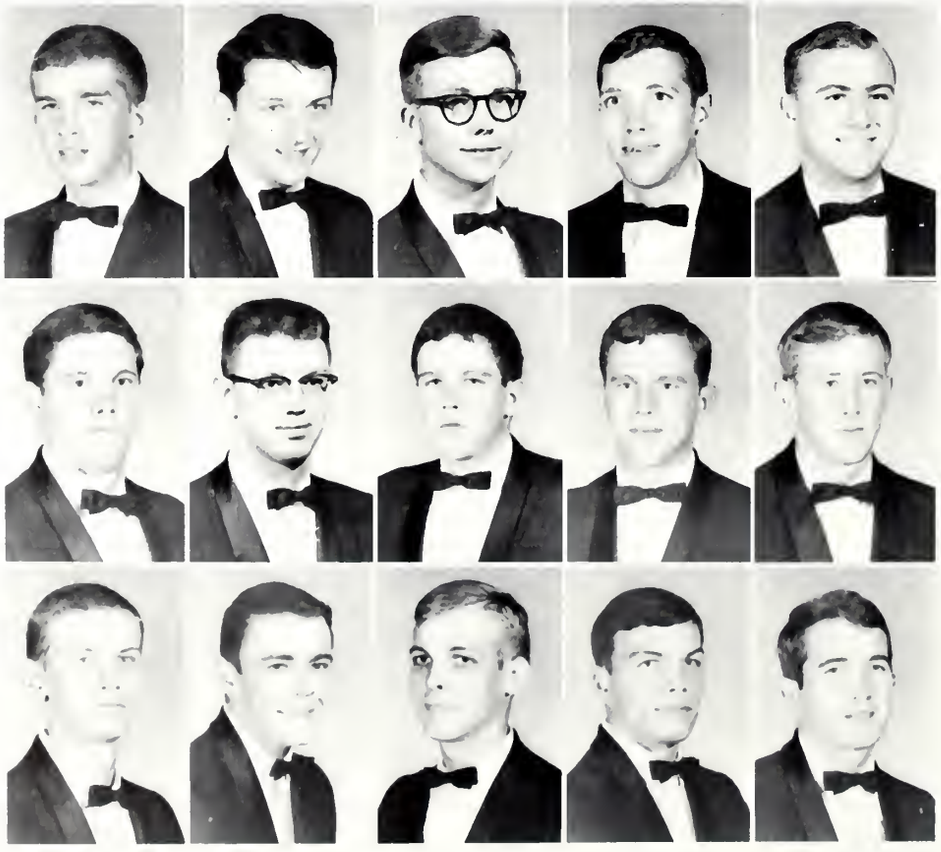

Almond, J.
Barker, K.
Barlow, J.
Blackburn, J.
Blackwood, D.

Boone, C.
Butler, G.
Cameron, D.
Cameron, T.
Carr, J.

Catlette, W.
Craig, C.
Davis, W.
Douglas, J.
Ferguson, J.

Fondren, G.
Freiman, W.
Garner, T.
Graddy, H.
Hardison, J.
Hawkins, W.

Hillman, J.
Hobdy, B.
Howarth, J.
Huber, D.
Jacobs, H.
Johnson, R.

Jones, T.
Karras, G.
Kemp, M.
Knight, S.
LeMay, J.
Lieb, P.

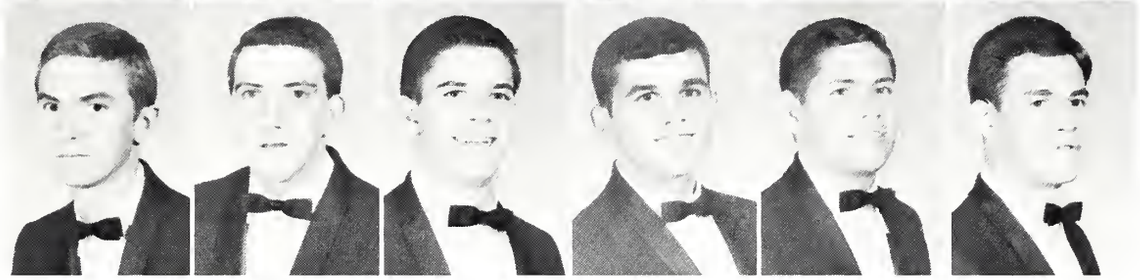

Boys, Boots, Beechnut, and Bull

"Git it, Killer."

"Gee, your hand is cold, Troy."

McCaskill, W.
McCubbins, M.
McHenry, W.
McKenzie, J.
McNeel, J.
McRae, J.

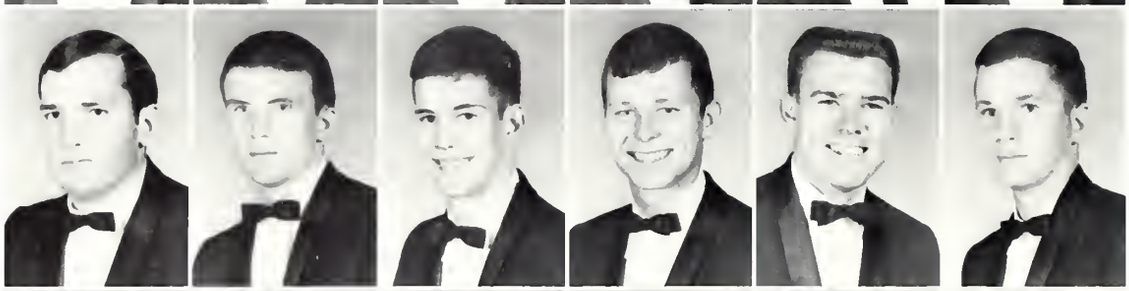

Majure, T.
Mathison, W.
Maxwell, W.
Michael, D.
Nelson, G.
O'Neal, K.

Parker, J.
Paxton, A.
Phillips, C.
Pomeroy, D.
Pratt, W.
Ross, J.

"I got it!"

"Oops, I think I did."

Pledge him!

Dancing?

Schuster, L.
Shelby, L.
Sherard, J.
Simmons, J.
Smith, J.
Speights, D.

Stevens, J.
Still, D.
Stringer, H.
Stringer, M.
Tardy, T.
Thompson, C.

Thompson, E.
Verner, M.
Waldrop, D.
Walker, W.
Williams, J.
Zimmerman, L.

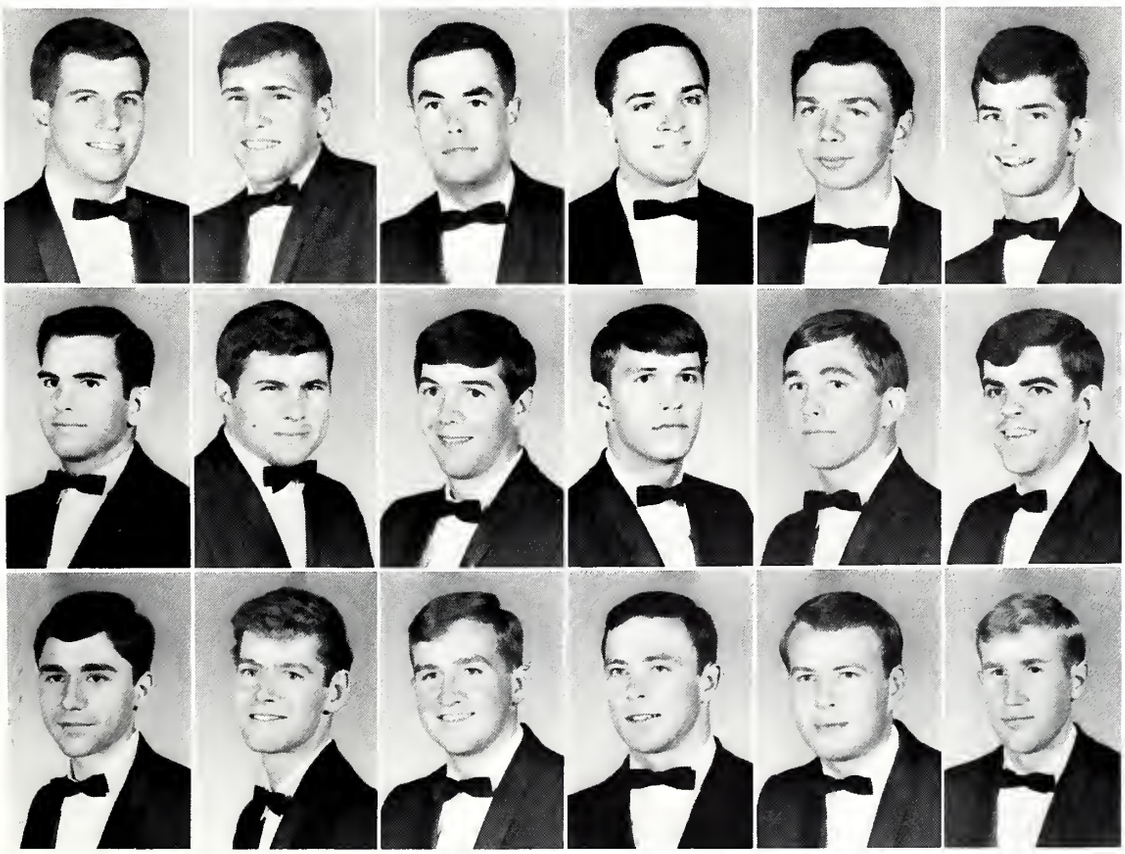

PI KAPPA ALPHA

President .....Melvin Payne

Vice President .....John Jordan

Secretary .....Richard Deane

Treasurer .....Lawrence Wilson

Housemother ..Mrs. Kathleen Claiborne

Gamma Theta Chapter

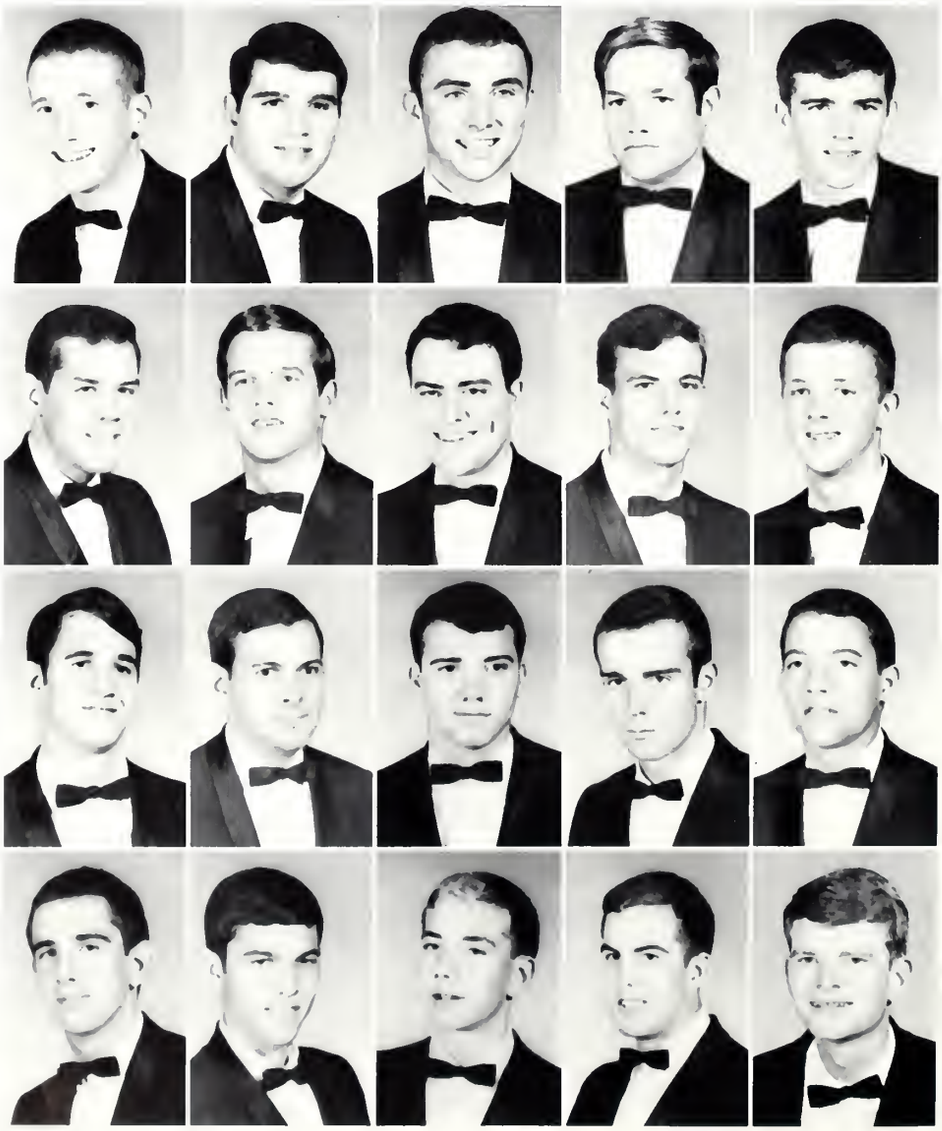

Allen, J.
Altese, V.
Atwood, J.
Barnwell, E.
Belew, J.

Bellande, M.
Berry, C.
Boone, W.
Bradshaw, L.
Bratcher, J.

Briggs, W.
Britt, B.
Brumfield, M.
Bullock, B.
Campbell, R.

Carroll, L.
Carter, L.
Carter, W.
Colbert, W.
Cole, H.

Conerly, R.
Curry, W.
Davis, M.
Deane, R.
Denton, D.
Dodd, W.

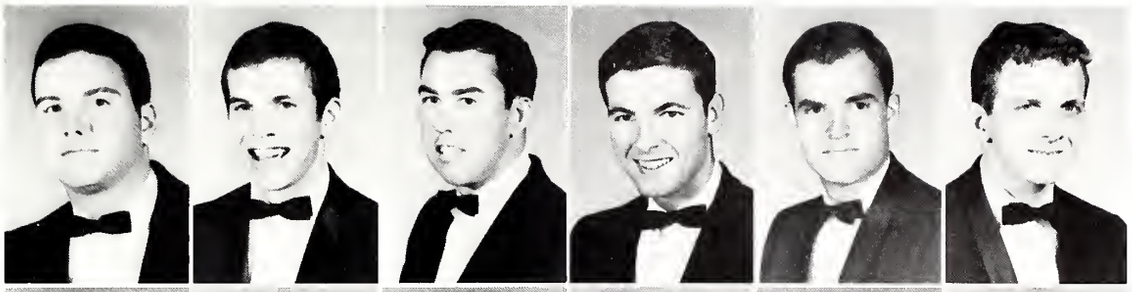

Eason, J.
Emerson, S.
Farris, J.
Fillingim, F.
Fly, J.
Fox, W.

Gallaher, F.
Gibson, G.
Gibson, T.
Gordon, P.
Grove, H.
Gunter, D.

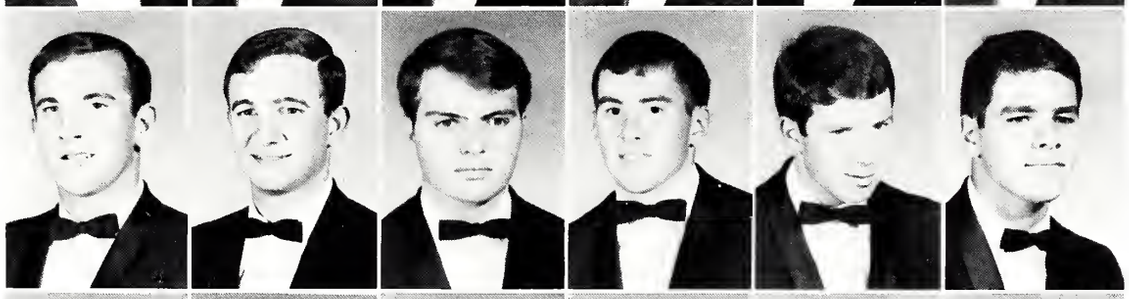

Guy, G.
Hamilton, J.
Haraway, H.
Harris, W.
Jackson, V.
Jones, W.

Dream girl formal with Irma Thomas

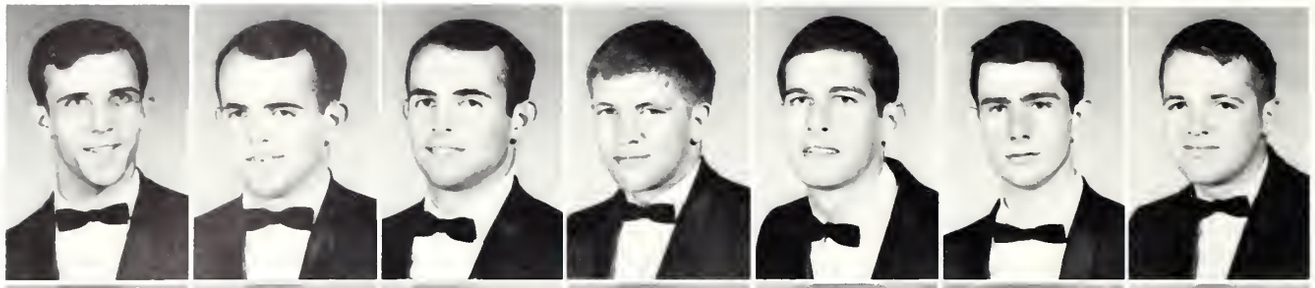

Jordan, J.
Kergosien, H.
Kergosien, H.
Kitchens, W.
Landrum, T.
Lawrence, W.
Lawson, T.

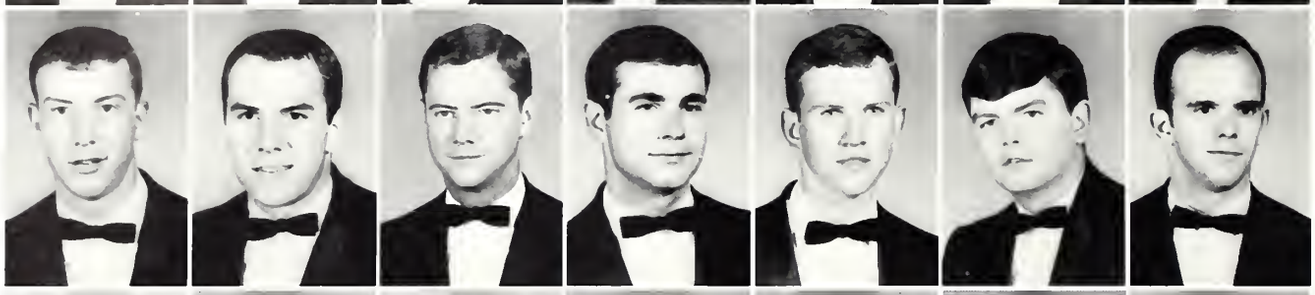

Lee, J.
McCracken, R.
McDearman, V
McSwain, J.
Manderson, C.
Mason, R.
May, W.

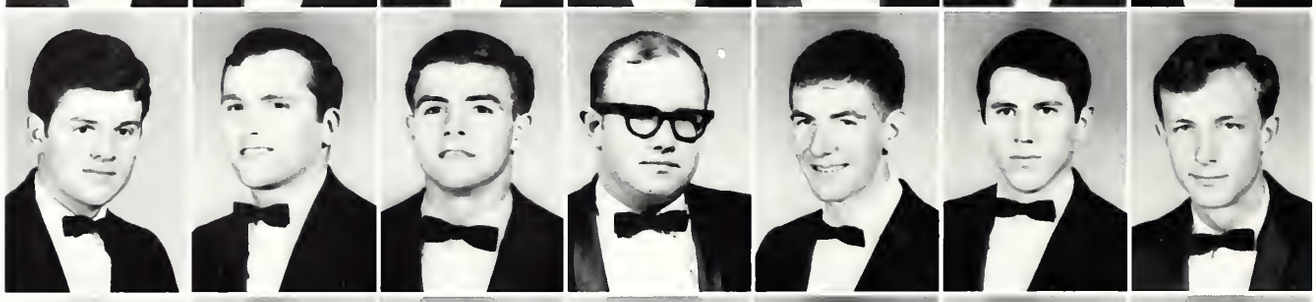

Miller, E.
Miller, R.
Mitchell, T.
Nicholsun, S.
Olswanger, B.
Payne, M.
Pennebaker, J.

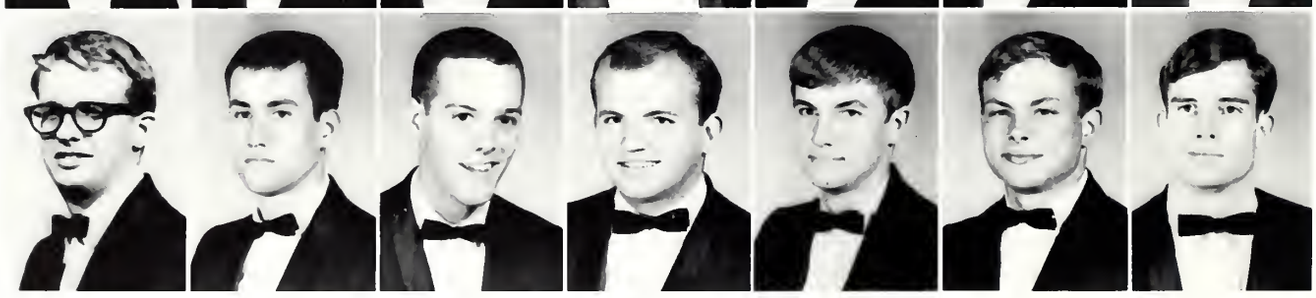

Poe, J.
Raggett, T.
Ratcliff, D.
Ray, L.
Rayburn, H.
Rue, T.
Sanford, A.

Bill

Blind, deaf, cripple, and toothless half-man Dodd

Rush was great

Sansburg, R.
Schubert, G.
Smith, E.
Seaman, J.
Small, R.
Smith, D.

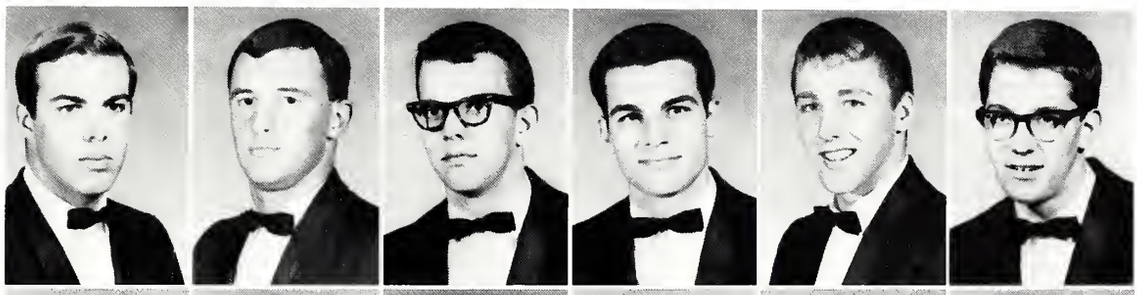

Smith, J.
Stallworth, R.
Stewart, C.
Stubblefield, J.
Suttle, D.
Terry, M.

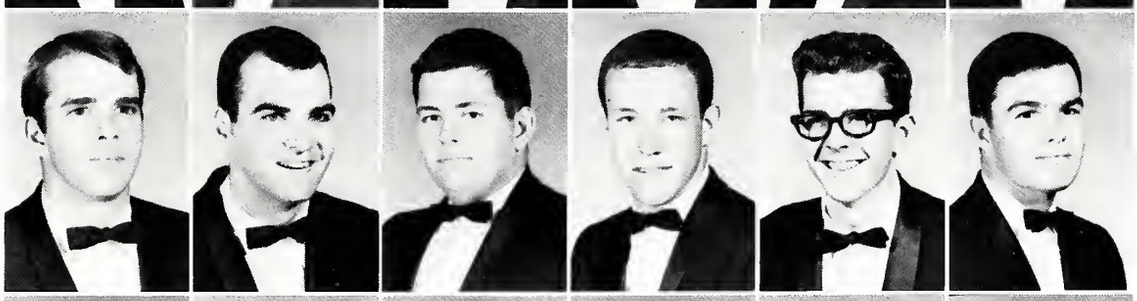

Tyler, T.
Underwood, J.
Vick, H.
Walker, T.
Wallace, S.
Wallace, W.

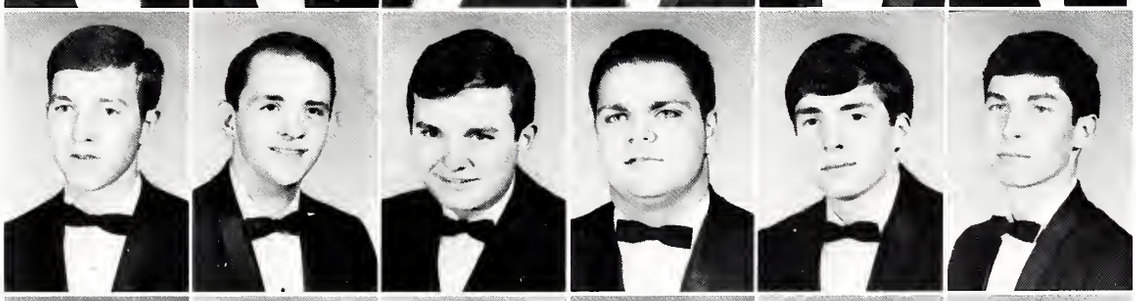

Watson, T.
Webb, C.
Weems, W.
West, W.
White, J.
Whitley, D.

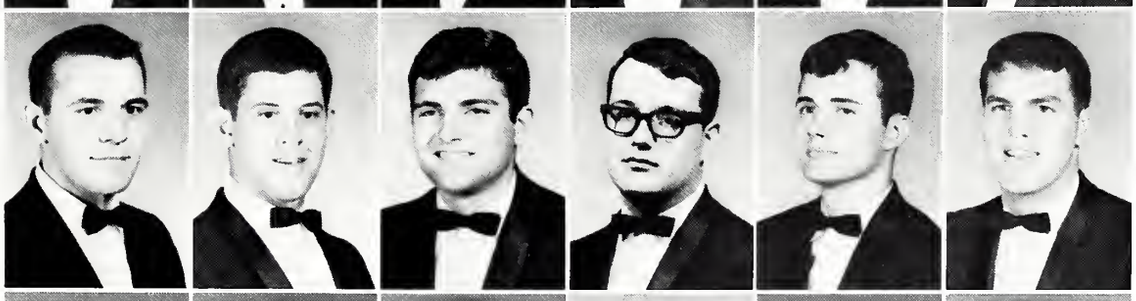

Williams, W.
Wilson, E.
Wilson, J.
Wilson, L.
Withers, N.
Word, H.

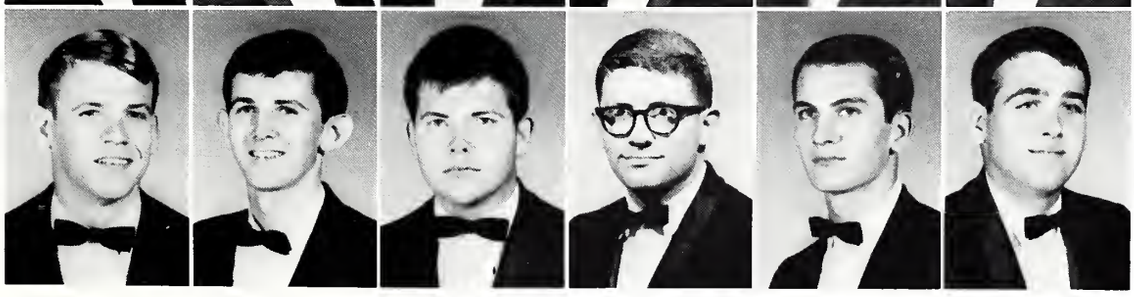

SIGMA ALPHA EPSILON

President .....**Roy Bowman**

Vice President .....**Eugene Simmons**

Secretary .....**Robert Carty**

Treasurer .....**Jack Conner**

Housemother .....**Mrs. J. Hoyt Smith**

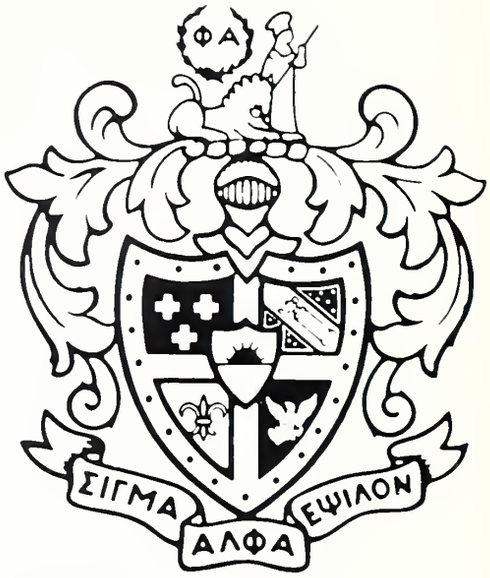

Mississippi Theta Chapter

Atkins, W.
Baird, H.
Barnes, H.
Bass, E.
Bethea, M.
Bettis, H.

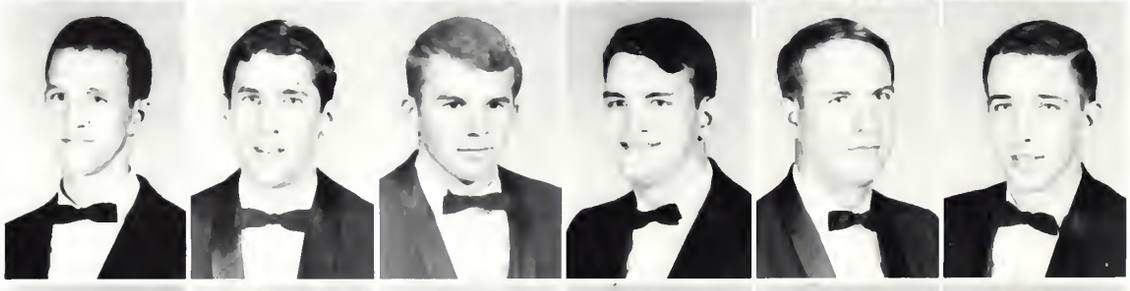

Bevis, D.
Black, R.
Bolen, R.
Box, D.
Box, P.
Boyd, M.

Brannan, D.
Brewer, J.
Bridges, B.
Brigham, W.
Bronson, T.
Byars, W.

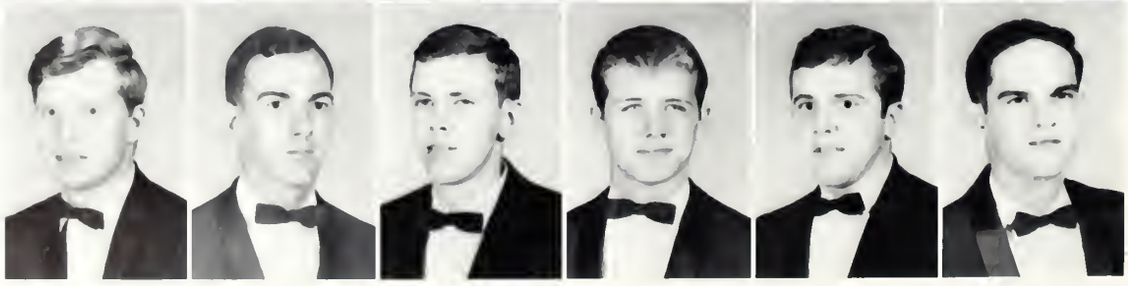

Caraway, C.
Carty, B.
Chaney, M.
Clements, A.
Comer, J.
Conner, J.

Cooper, G.
Cozart, C.
Crawford, S.
Davis, W.
Dean, J.
Downer, C.

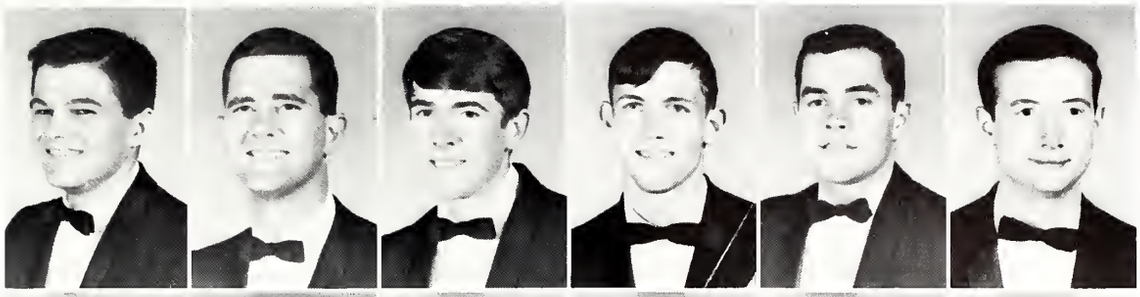

Fullen, J.
Gaddis, F.
Gannaway, J.
Geer, M.
Gilbert, B.
Greenhaw, W.

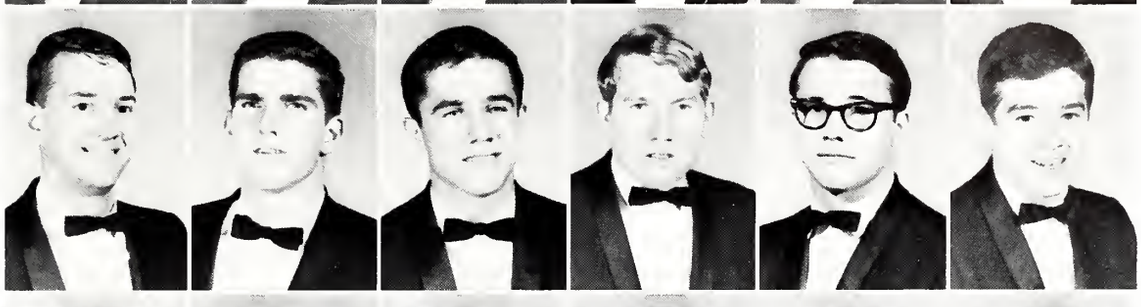

Guckert, G.
Haley, F.
Hamilton, C.
Hardy, J.
Hart, R.
Haynes, C.

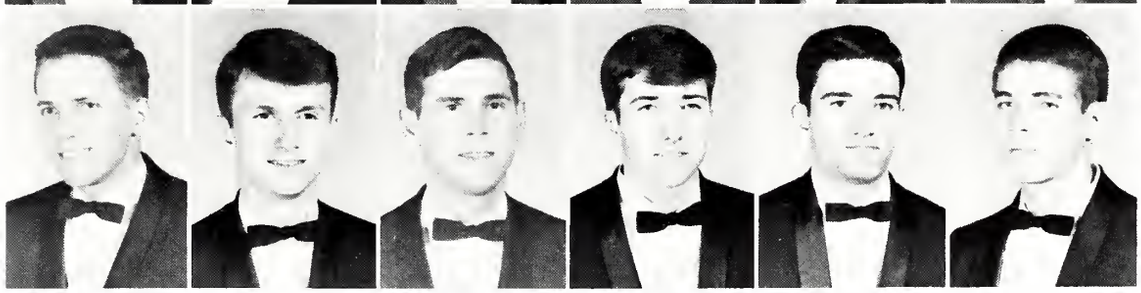

Pledge trip you, George?

The Vagabond Vikings!

See Something better, Mickey?

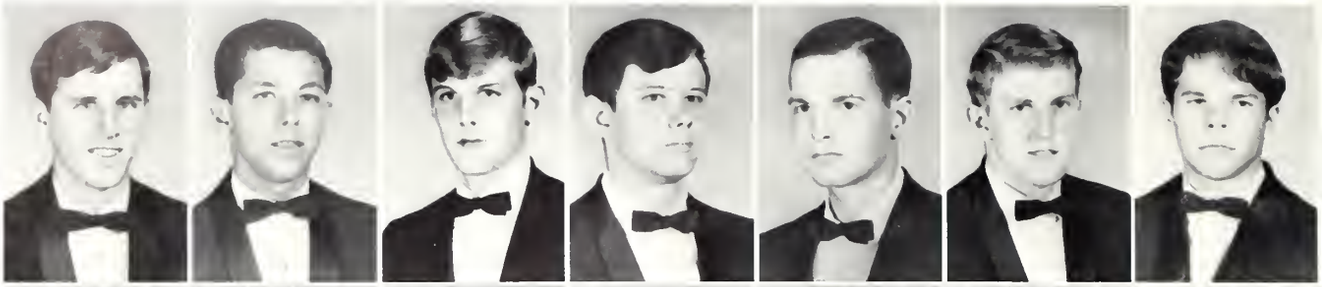

Herring, E.
Houston, O.
Howard, L.
Humphries, R.
Hutchison, A.
Jones, P.
Kearney, R.

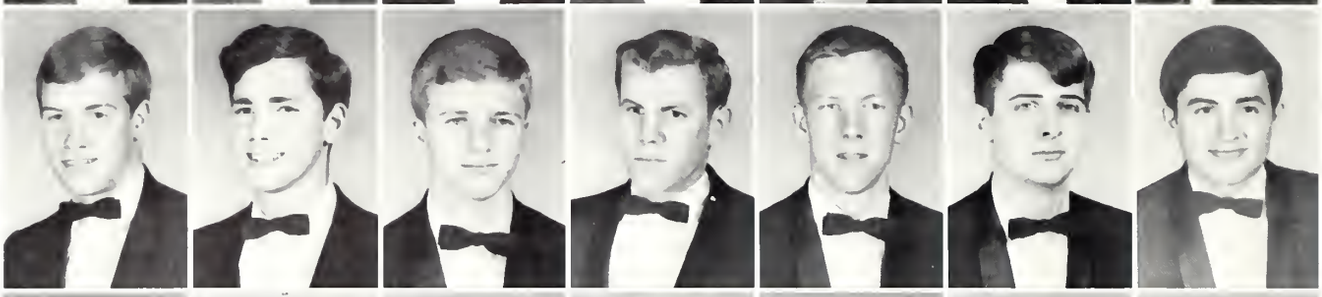

Keeton, T.
Kimbrell, S.
King, I.
Kuriger, R.
Lancaster, R.
Link, W.
Loftis, R.

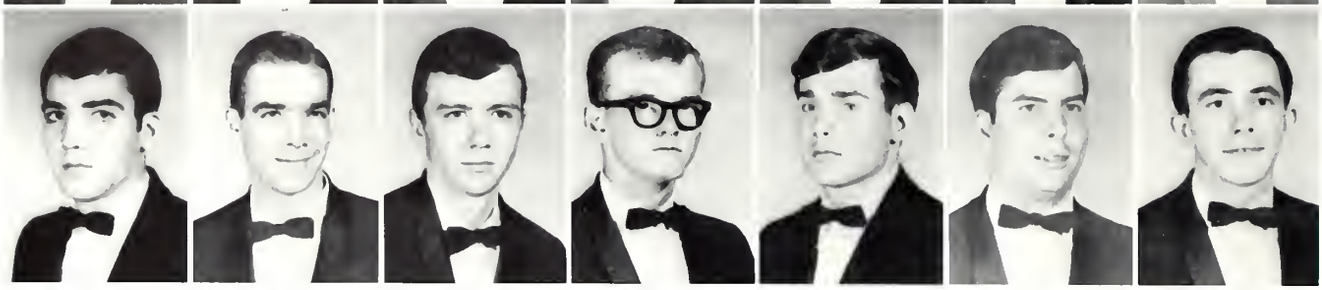

McAllister, R.
McAllister, R.
McGee, L.
McGuffey, B.
McIntyre, W.
McKie, N.
McWilliams, T

Me, I'm just supervising.

Slave labor

Metcalfe, H.
Montgomery, E.
Montgomery, T.
Moore, W.
Oswalt, D.
Palmer, G.

Parker, D.
Pillow, G.
Place, D.
Porter, E.
Presley, B.
Rayburn, T.

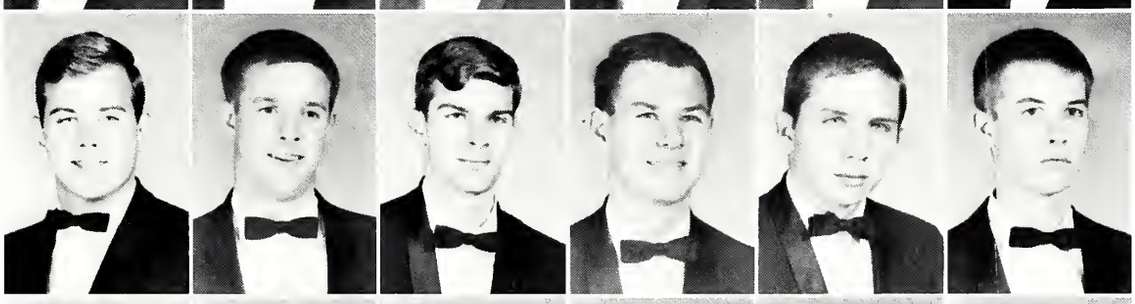

Reese, J.
Rogers, R.
Russell, F.
Seitz, K.
Shotts, H.
Simmons, E

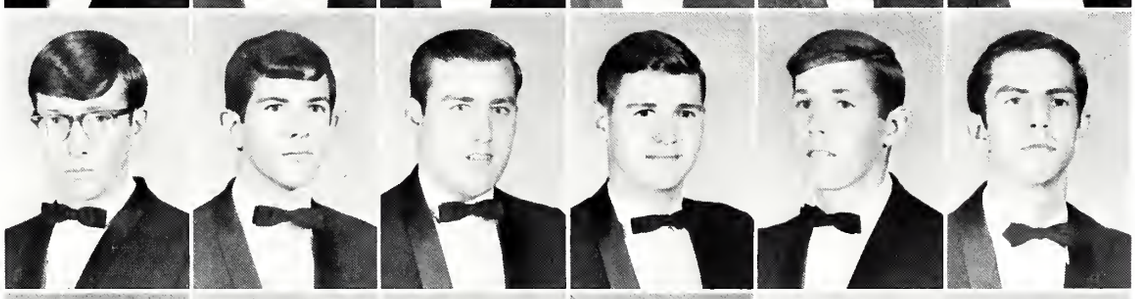

Slaughter, R.
Spivey, J.
Sullivan, W.
Thames, G.
Wallace, J.
Waters, W.

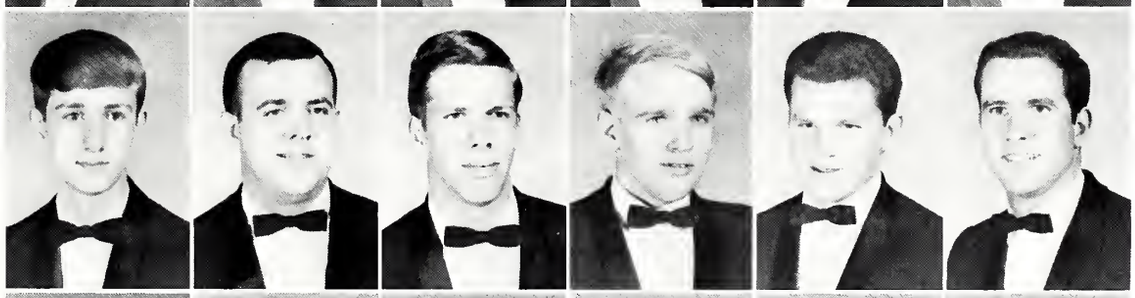

Watson, J.
Weaver, D.
Weeks, G.
Wilkerson, L.
Wise, M.
Young, E.

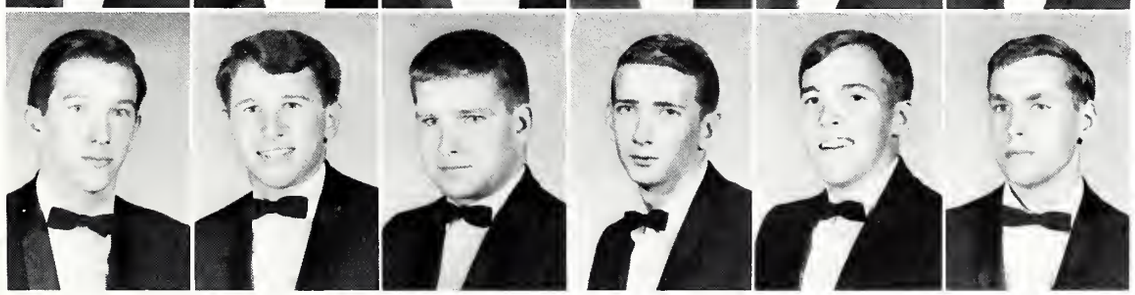

SIGMA CHI

President .....John Barnwell

Vice President .....Tommy Howard

Secretary .....Ralph Hughes

Treasurer .....John Flanagan

Housemother .....Mrs. Rodney Hamlin

Gamma Upsilon Chapter

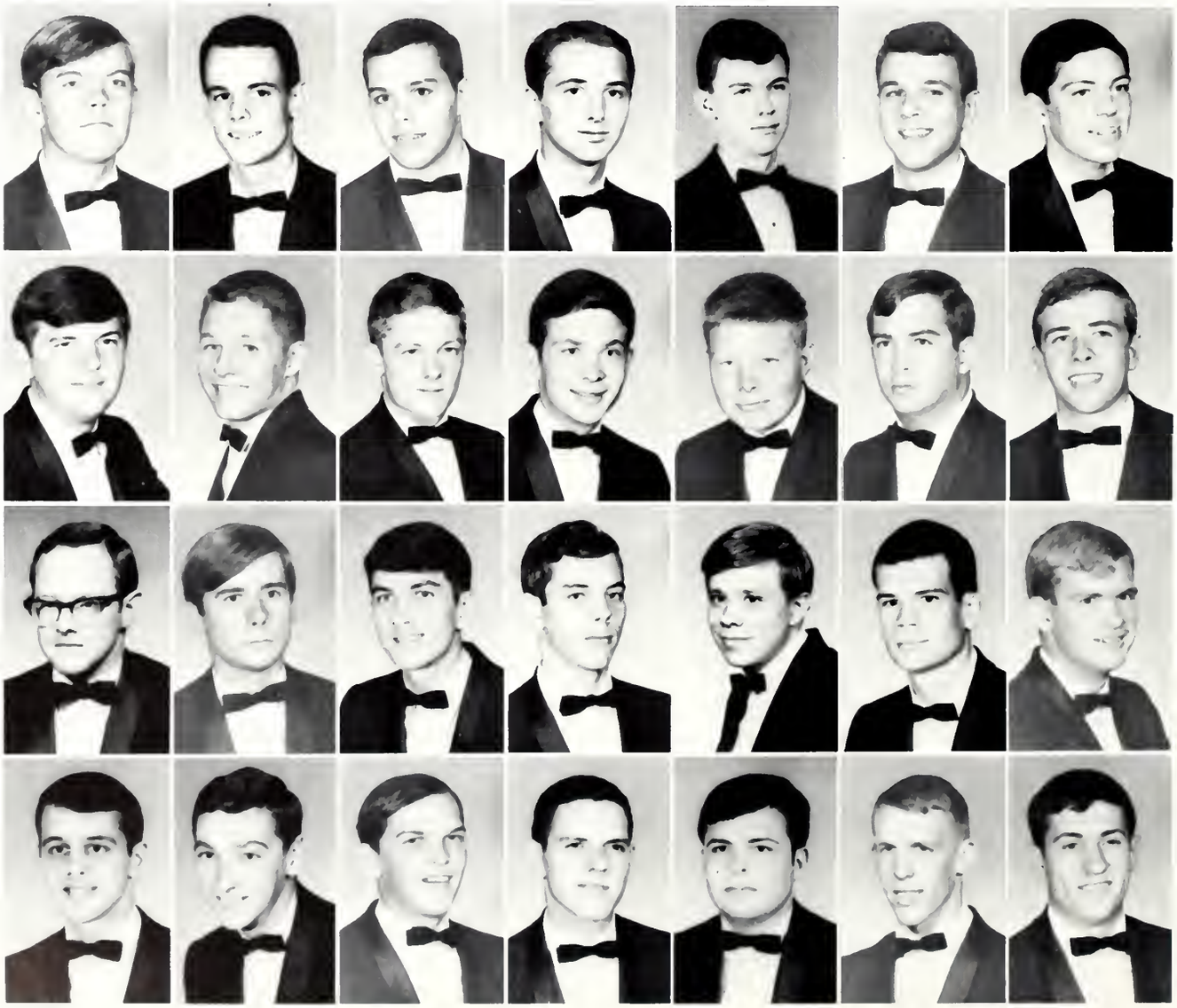

Anderson, T.
Barnwell, J.
Beane, W.
Bennett, J.
Bennett, R.
Bohnert, B.
Boswell, A.

Bowman, B.
Brookshire, W.
Brand, D.
Buchanan, C.
Buchanan, R.
Carlson, G.
Carothers, E.

Carpenter, J.
Carpenter, R.
Carty, J.
Cater, R.
Cleveland, O.
Clisby, B.
Cole, L.

Craft, J.
Cullum, R.
Ellis, B.
Eubanks, W.
Flack, R.
Featherston, S
Findley, A.

Flanagan, J.
Floyd, B.
Frye, S.
Gomel, W.
Grabowski, C.
Griffith, H.

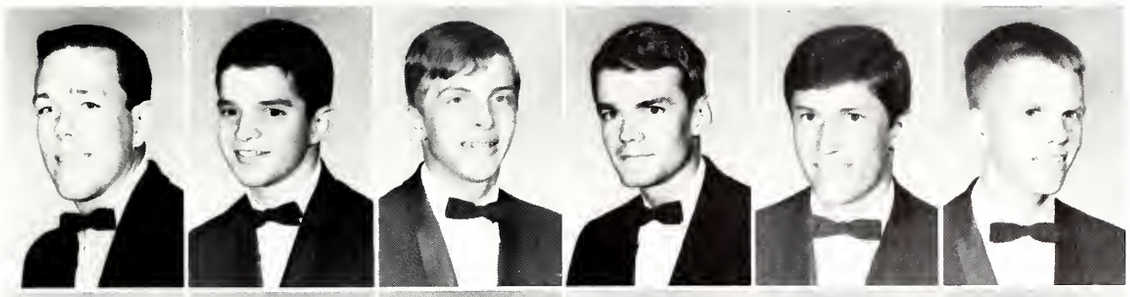

Griffith, T.
Hailey, T.
Hale, J.
Haley, C.
Hartness, J.
Henoon, J.

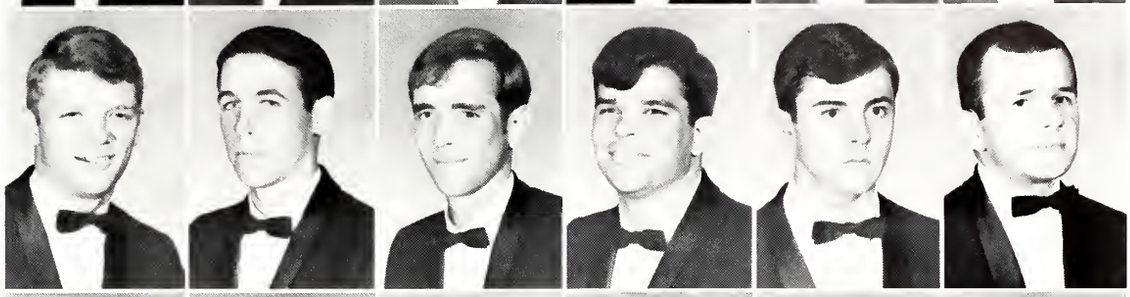

Henson, G.
Hooker, C.
Hooper, J.
Howard, T.
Howell, H.
Hudspeth, J.

Huey, W.
Hughes, F.
Hughes, J.
Hughes, W.
Jeffreys, S.
Johnston, T.

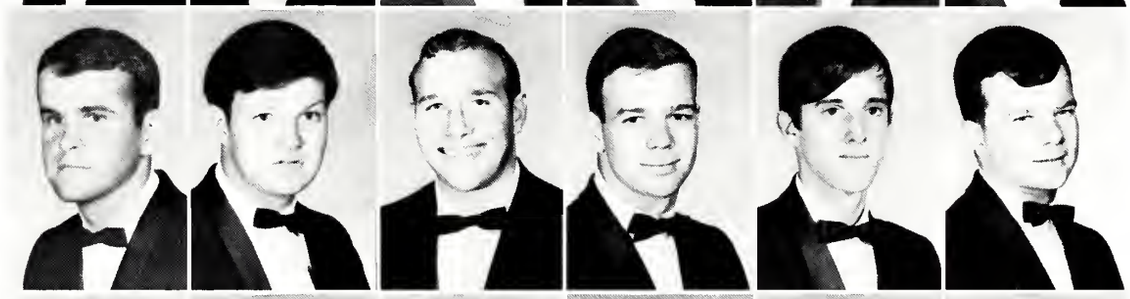

Kellogg, L.
Kelly, G.
Kimbnovah, P.
King, A.
King, J.
Klinek, T.

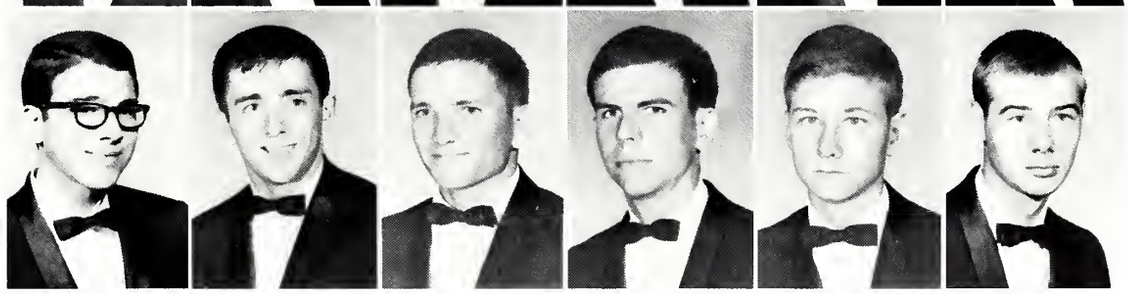

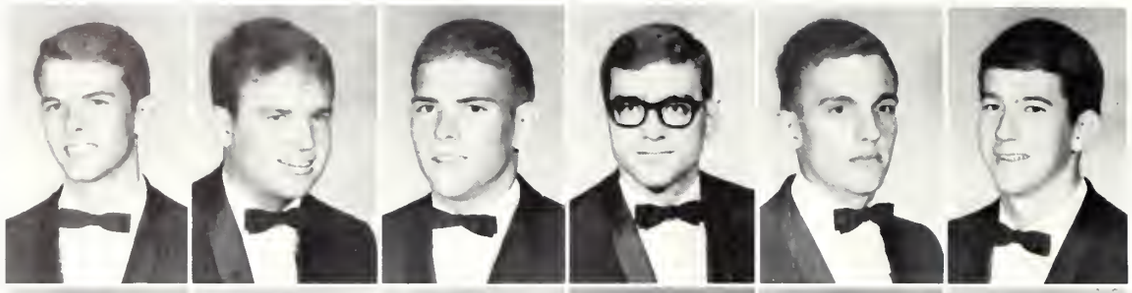

Klyce, S.
Lamberson, K.
McAdams, J.
McCormick, G.
McKinley,C.
McKinney, S.

McMillin, R.
Mawess, B.
Marble, B.
Martin, G.
Matthews, A.
Michael, J.

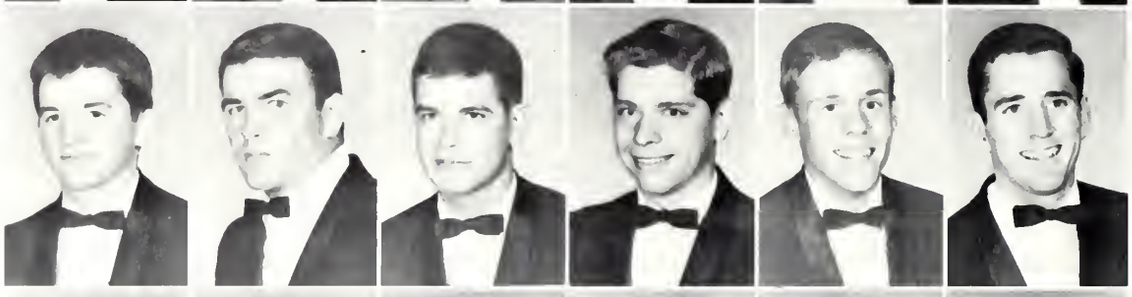

Moody, B.
Moody, J.
Moore, S.
Moorer, W.
Murphree, W.
Neely, W.

Overmyer, A.
Perkins, D.
Phillips, R.
Poindexter, W.
Price, T.
Purker, H.

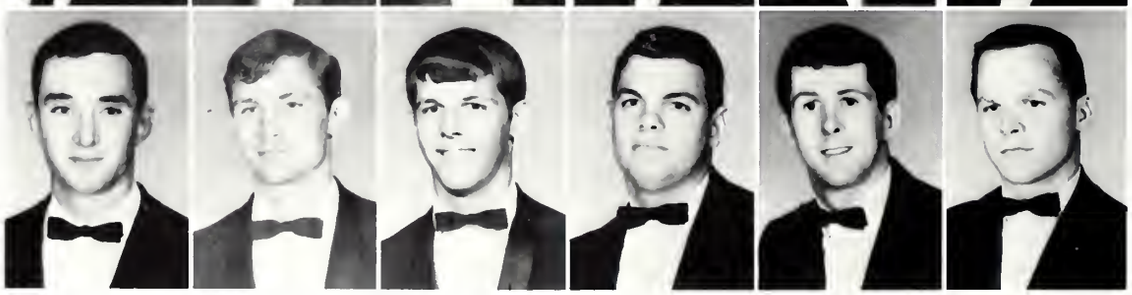

Ramey, R.
Reaser, R.
Richardson, W.
Robertson, W.
Saxon, W.
Sharpe, J.

The Formal

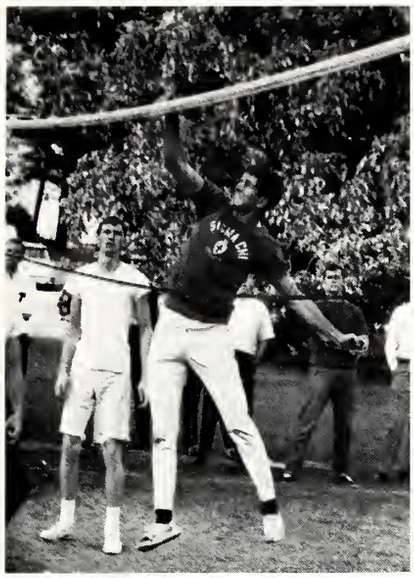

The Leaders

Short, E.
Simpson, B.
Skelton, W.
Sloan, H.
Smith, A.

Sneed, W.
Spann, F.
Spencet, P.
Stevenson, J.
Stuckey, W.

Tate, T.
Thimmes, T.
Thompson, J.
Tucker, J.
Unser, A.

Valentine, L.
Walter, J.
Watkins, L.
Weatherly, B.
Webb, R.

Weems, R.
Whitfield, R.
Wilkes, C.
Wilkey, T.
Wilkey, W.

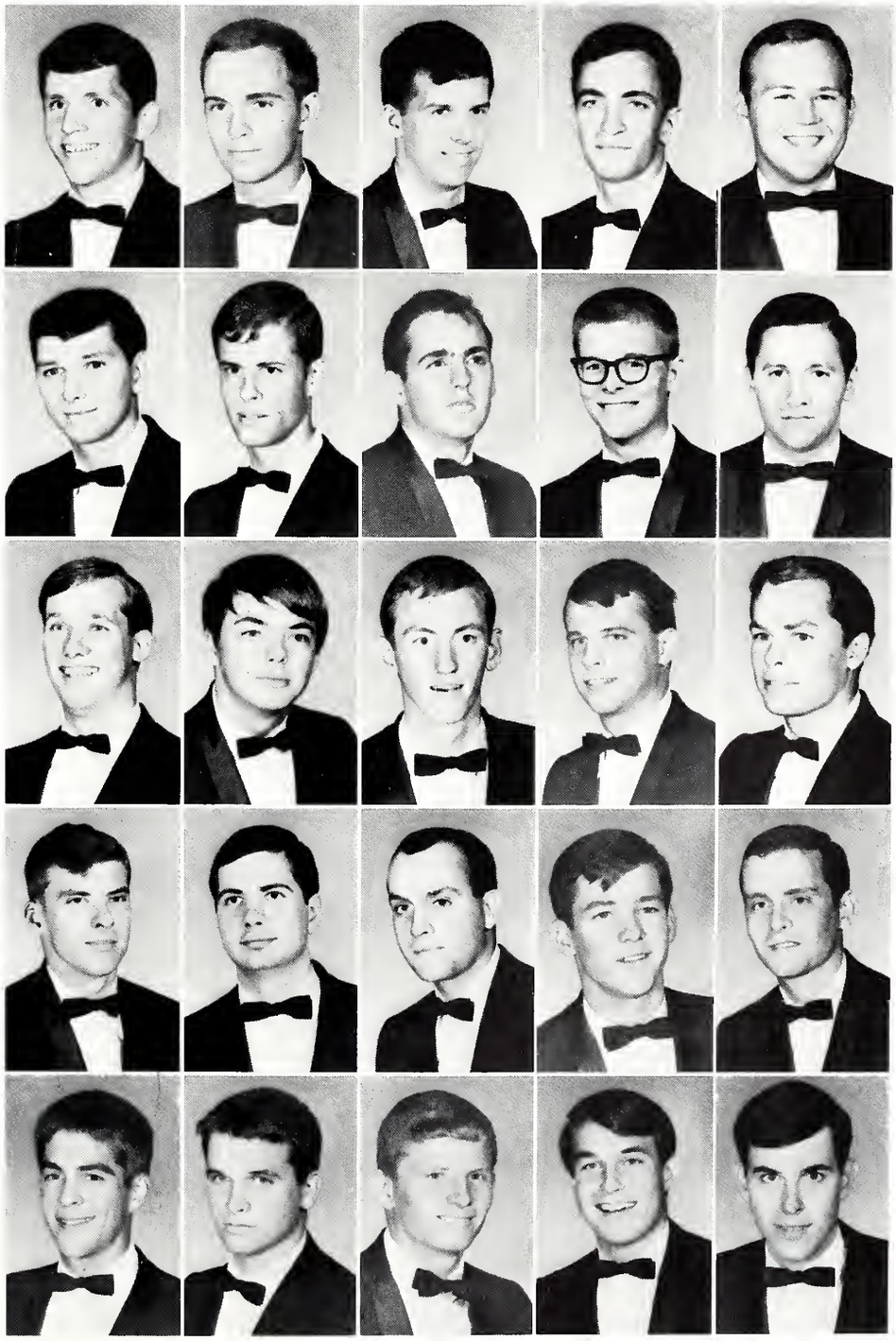

SIGMA PHI EPSILON

President .....Richard Atkinson

Vice President .....George Shelton

Secretary .....David Elliott

Treasurer .....Wayne Smelley

Housemother .....Mrs. Willie Hart

Mississippi Beta Chapter

Atkinson, J.
Atkinson, R.
Atkinson, R.
Blood, J.
Bramblett, J.
Bratley, F.

Bourquard, W.
Cleveland, G.
DeHart, H.
Gentry, W.
Hamilton, A.
Harris, P.

Hodges, B.
Johnson, C.
Johnston, T.
Jones, R.
Keen, J.
Kringer, L.

Landin, J.
Moore, C.
Mueller, J.
Province, R.
Recker, T.

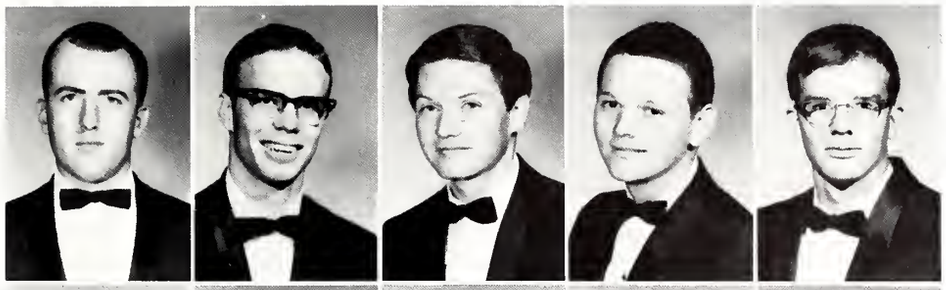

Reichle, S.
Roberts, D.
Shelton, G.
Sherwin, M.
Smelley, D.

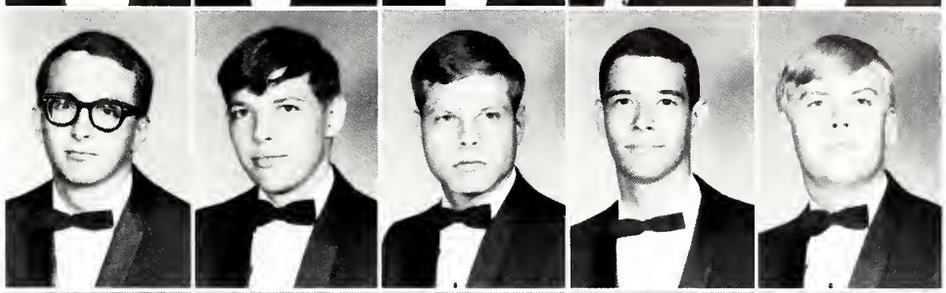

Sowell, J.
Thomas, W.
Valentine, L.
Witty, J.
Yoste, H.

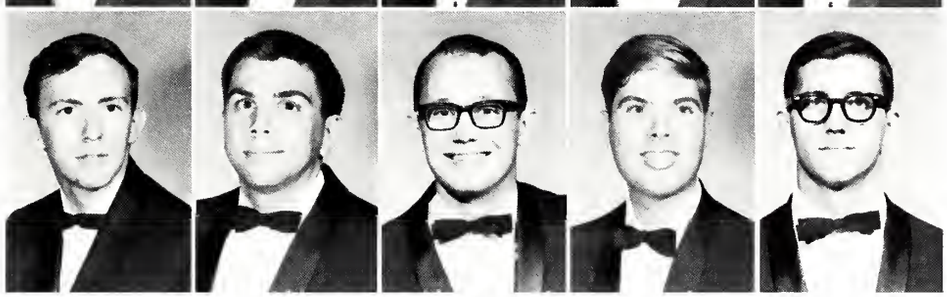

Sig Ep Sweetheart Karen Moore and Dottie Jordan greet rushees.

Sig Ep Sam greets rushees

Sig Ep Queen of Hearts sweetheart Karen Moore and her Escort Buddy Shelton

LAMBDA CHI ALPHA

President .....Richard Harrison

Vice President .....George Powlett

Secretary .....Elliot Clark

Treasurer ..... Pat Burns

Housemother .....Mrs. G. S. Oakley

Epsilon Chi Chapter

Allen, G.
Allen, M.
Anderson, M.
Bailey, L.
Barlow, C.
Barry, R.

Bloont, R.
Bouchard, D.
Burns, P.
Carr, F.
Chandler, J.
Clark, E.

Clayton, J.
Collinson, N.
Coleman, W.
Edmonds, L.
Favreau, R.
Fly, J.

Fore, C.
Fulghum, C.
Gore, S.
Harrison, R.
Heard, D.
Hettinger, S.

Hicks, C.
Hicks, H.
Hood, J.
Huey, D.
Jackson, J.

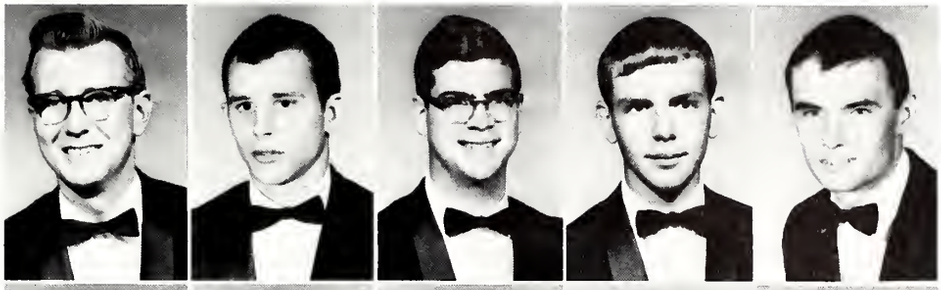

Johnson, H.
Kaiser, J.
Kincade, C.
King, A.
Kremser, R.

Kyzar, A.
McDaniel, D.
Michael, J.
Moody, M.
Molinski, M.

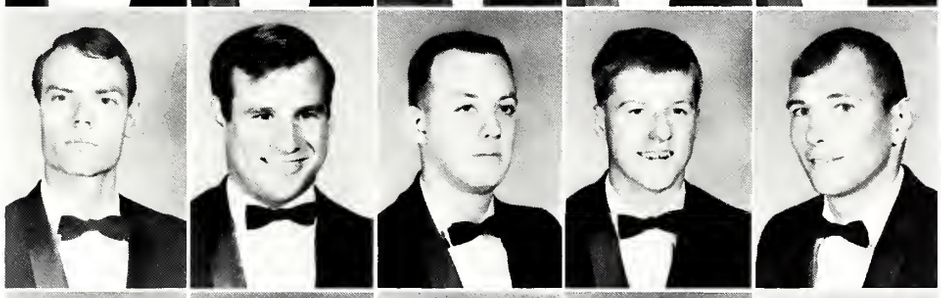

Morgan, G.
Morgan, J.
Murray, D.
Parks, L.
Posey, H.

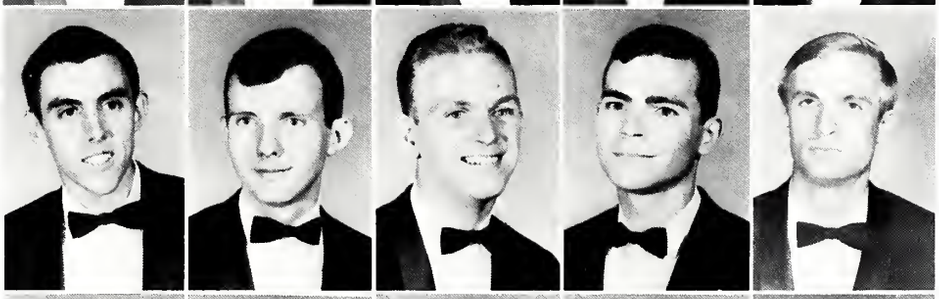

Powlett, G.
Provine, B.
Pylant, L.
Reasons, P.
Reed, D.

Another active bites the dust

Installation of officers

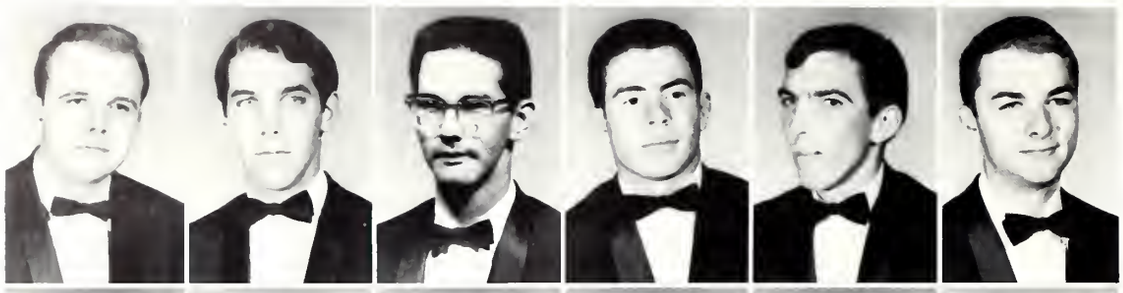

Robertson, D.
Rogers, F.
Rosenkranz, O.
Salvo, F.
Sargent, G.
Shaifer, G.

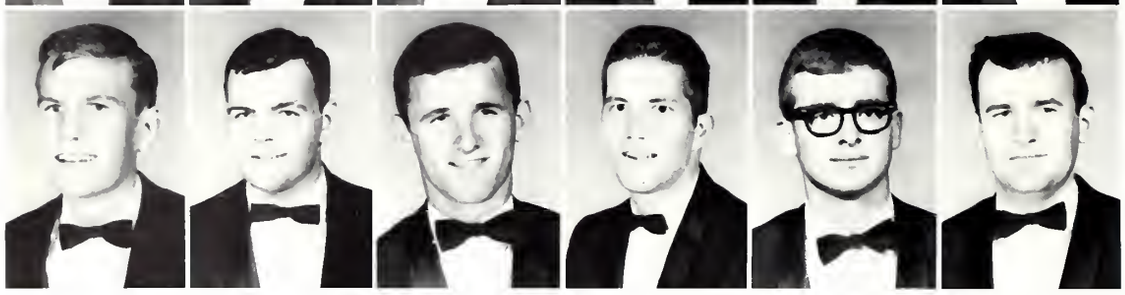

Stephens, A.
Taylor, S.
Trusty, R.
VanCleave, C.
Weeks, C.
Wyatt, J.

Why me all the time?

Let's see now . . .

Party

PHI KAPPA TAU

President ..... **Lee Skiles**

Vice President ..... **Bill Bost**

Secretary ..... **Edwin Nordin**

Treasurer ..... **Larry Windham**

Housemother ..... **Mrs. Rebecca Adams**

Alpha Xi Chapter

Alewine, R.
Alford, E.
Avery, D.
Berge, D.
Bost, W.
Caldwell, M.

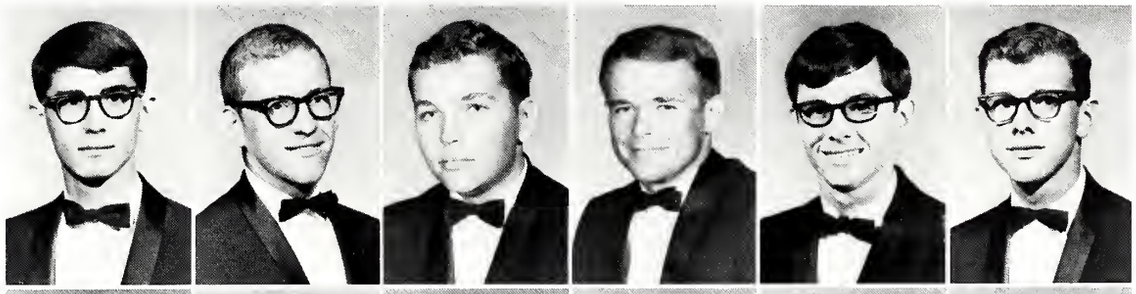

Carson, P.
Carver, K.
Christopher, A.
Colwick, J.
Crowe, J.
Dickerson, P.

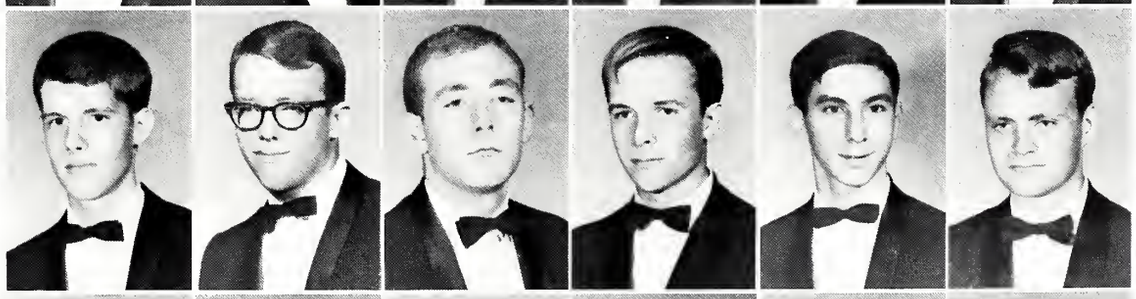

Elmore, A.
Frazier, L.
Galle, C.
Gary, L.
Gaston, J.
Gipson, J.

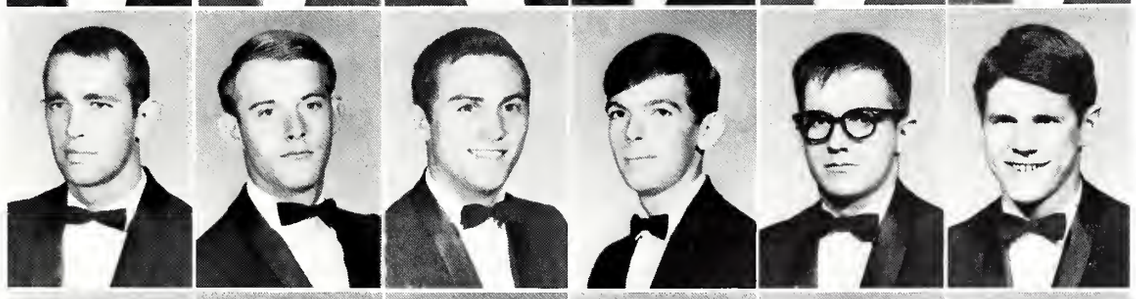

Gural, S.
Haney, C.
Haynes, C.
Helman, G.
Henry, J.
Hogue, D.

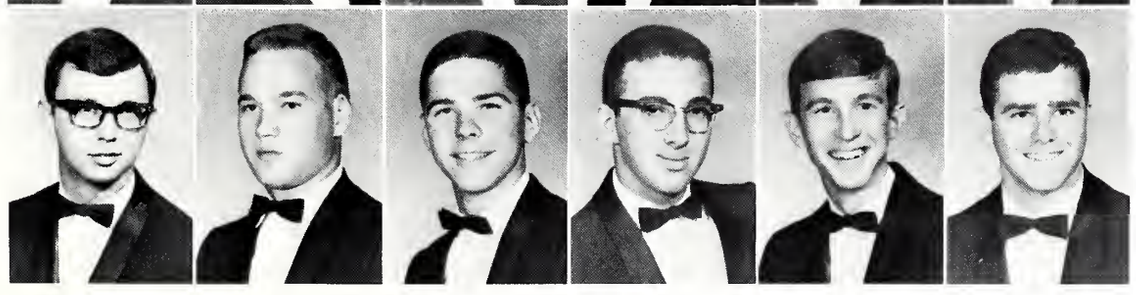

Holcombe, H.
Johnson, J.
Jones, S.
Langston,R.
Lasker, M.
Laughlin, J.
Locke, K.

Lockett, M.
Lotterhos, B.
McCain, M.
McHaney, L.
McKnight, E.
Marascalco, J.
Mays, W.

Mohler, D.
Moody, E.
Naron, R.
Nickles, J.
Nerdan, E.
Outlaw, M.
Parker, T.

Brotherhood

Fun Time

Parties were great!

From all parts of the nation they come

Rush has its advantages

gland, S.
odes, J.
ss, D.
haeffe, D.
iles, M.
iith, J.
ubblefield, J.

llivan, J.
cker, G.
roska, W.
ughan, D.
alters, W.
atson, R.
hite, J.

illiams, G.
illiams, J.
illiams, R.
illiams, S.
indham, L.
ohlgemuth, C.
rs. R. Adams

TAU KAPPA EPSILON

President .....James Helms

Vice President .....David Thomas

Secretary .....Bryan Cotton

Treasurer .....Bruce Peterson

MSU Colony

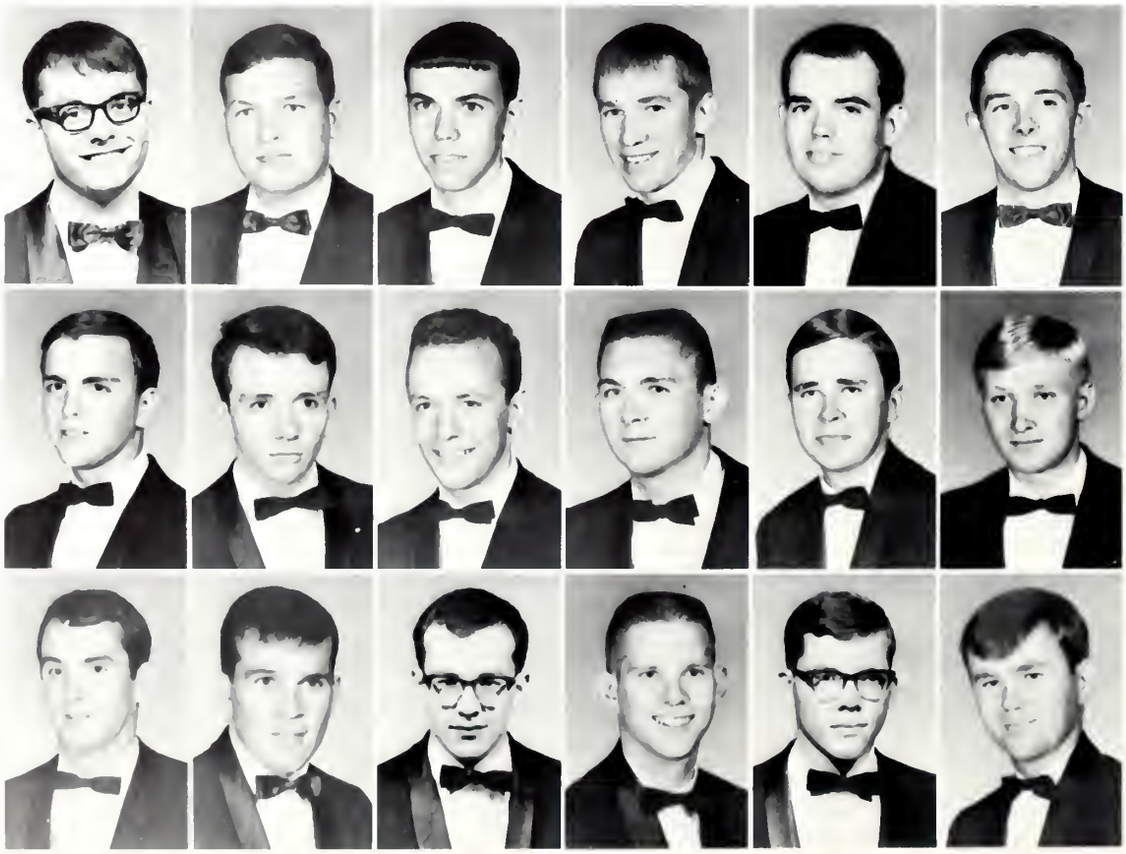

Black, L.
Braden, F.
Bridges, R.
Bynom, D.
Cannon, R.
Chapman, W.

Coltharp, D.
Coody, W.
Cotten, B.
Derrington, J.
Dodson, J.
Ford, J.

Gentry, M.
Gill, P.
Gooch, S.
Grice, J.
Grillot, L.
Guest, J.

Gurley, R.
Hannison, R.
Helms, J.
Henley,R.
Hesse, G.

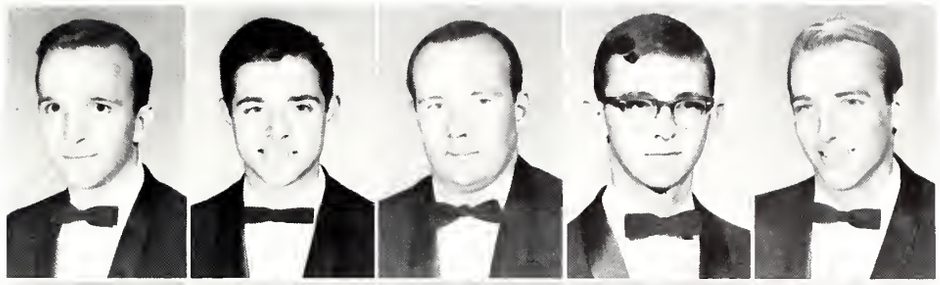

Holland, D.
Hydrick, D.
James, D.
Johnson, B.
Kot, W.

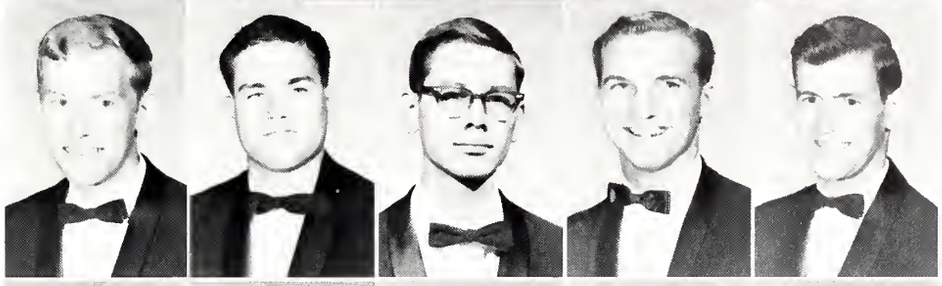

Lee, J.
McCrillis, B.
Montgomery, R.
Mooney, J.
Newman, D.

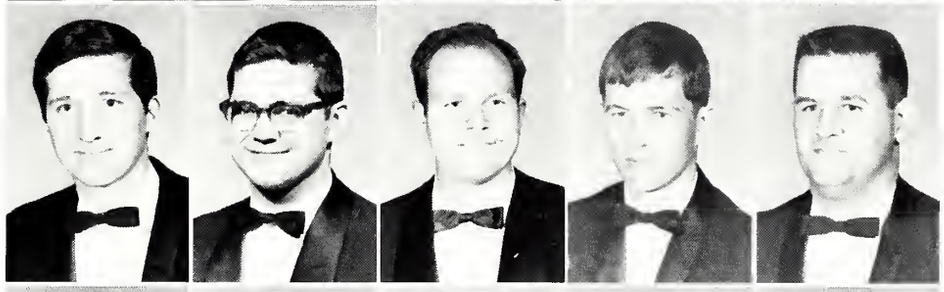

Nickerson, O.
Overstreet, M.
Owen, W.
Palmer, R.
Peterson, B.

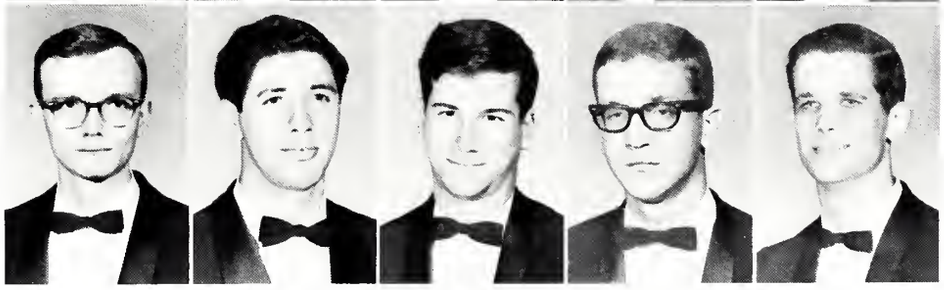

Rush party

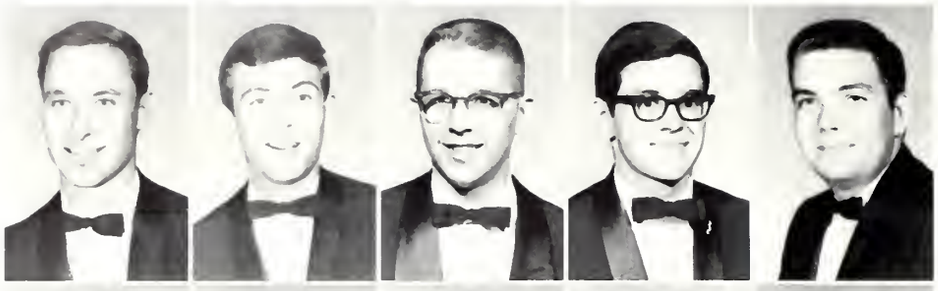

Rising, S.
Rounsaville, G.
Ryar, C.
Sandefur, J.
Seagrove, W.

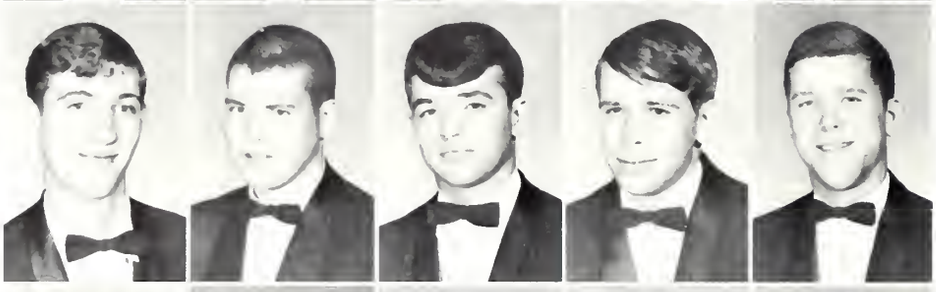

Shally, R.
Shipp, W.
Sikes, C.
Terry, G.
Thoms, D.

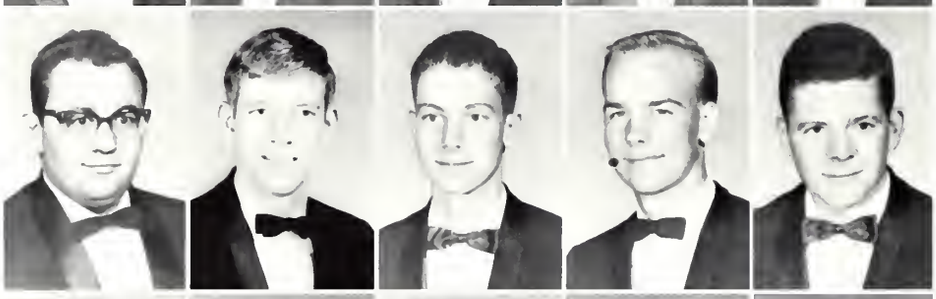

Tucker, J.
Turnage, J.
Turner, J.
Uithoven, G.
Walters, E.

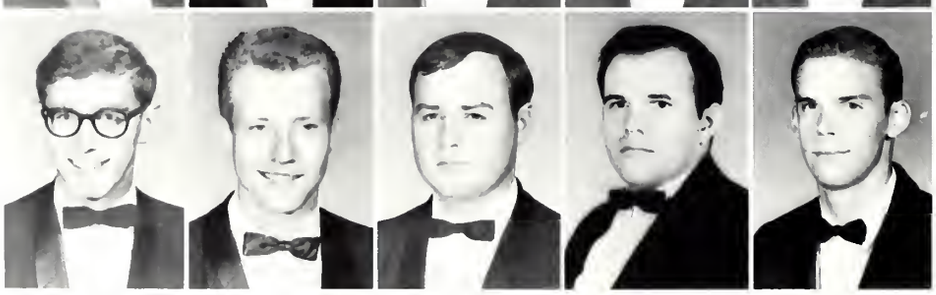

Ware, J.
Wesbrock, T.
White, P.
Williams, J.
Worden, L.

Eating supper in the Union

FARMHOUSE

President .....**Dan Webb**

Vice President .....**Harold Aycock**

Secretary .....**George Bates**

Treasurer .....**Walter Wright**

Housemother.....**Mrs. W. C. Inzer**

Mississippi Chapter

Arinder, W.
Aycock, H.
Bates, G.
Brown, F.
Davis, J.

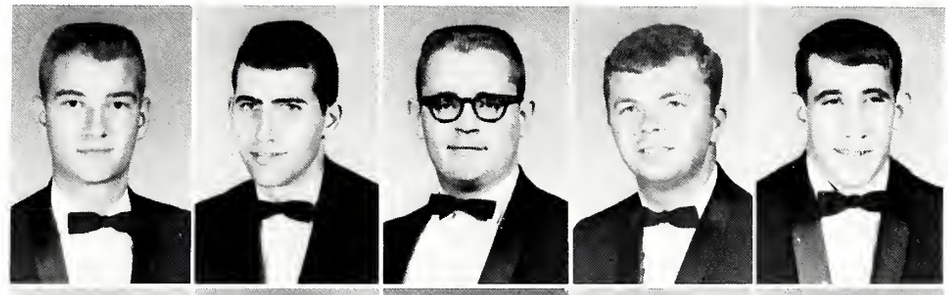

Dockery, C.
Dye, L.
Griffith, R.
Hoke, M.
Lochridge, J.

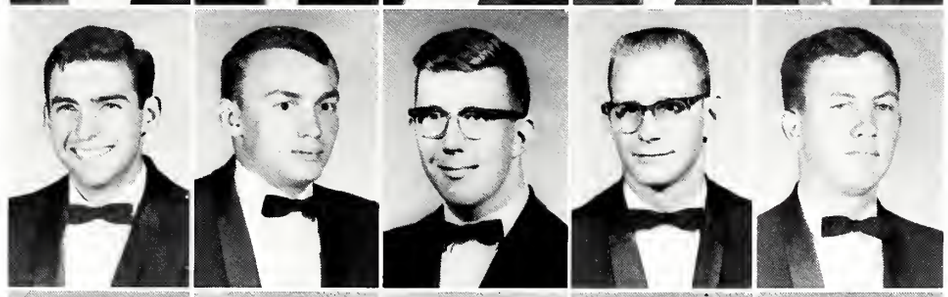

Maines, E.
Meeks, E.
Meeks, J.
Phillips, G.
Smith, J.

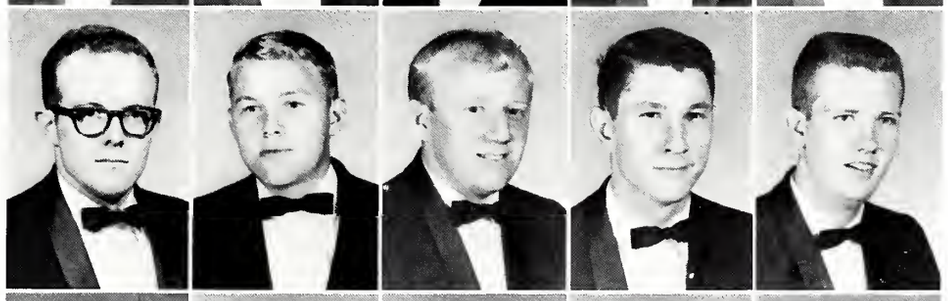

Smith, S.
Webb, D.
Wood, G.
Wright, W.
Youngblood, J.

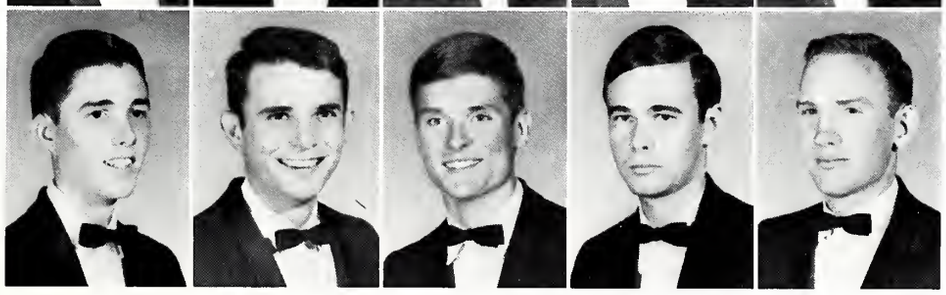

PANHELLENIC COUNCIL

Seated, left to right: A. Braddock, Phi Mu, P. Boone, Zeta Tau Alpha, B. Rogers, N. Gwin, C. Gannaway, Chi Omega, A. Lee. *Standing, left to right:* Dean Frances Lee, Advisor, J. Denley.

OFFICERS

President ..... **Nan Gwin**
Vice President ..... **Judy Denley**
Secretary ..... **Ann Lee**
Treasurer ..... **Betty Rogers**
Advisor ..... **Dean Frances Lee**

The Panhellenic Council of Mississippi State University is composed of delegates from the chapters of the fraternities on the campus which belong to the National Panhellenic Conference.

The purpose of the Panhellenic Council is to maintain on a high plane fraternity life and interfraternity relations within Mississippi State University, to further fine intellectual accomplishment and sound scholarship, to co-operate with the college administration in the maintenance of high social standards, and to compile rules governing rushing, pledging, and initiation at Mississippi State University.

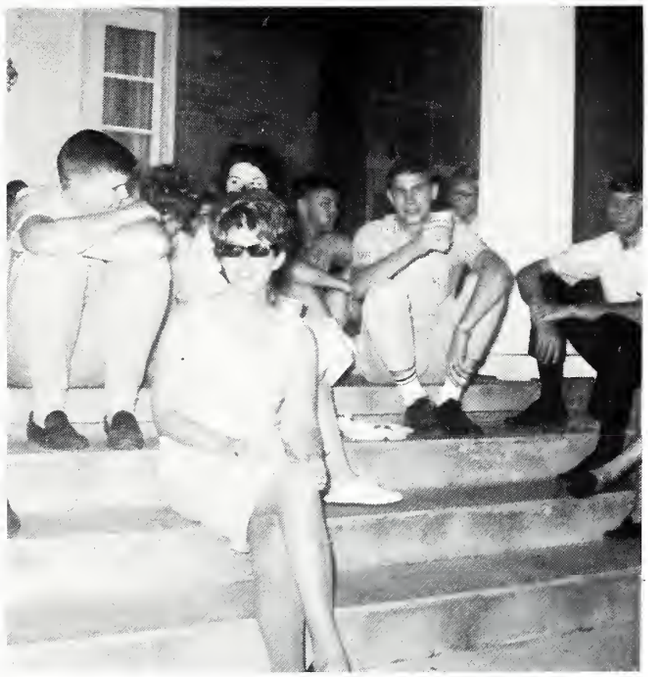

ZETA TAU ALPHA

President .....Peggy Boone

Vice President .....Judy Denley

Secretary .....Shirley Spence

Treasurer .....Beck Shumaker

Housemother.....Mrs. Leonea Carr

Gamma Zeta Chapter

Boone, P.
Brotherton, G.
Campbell, I.
Denley, J.
Denley, R.

Ervin, A.
Gaillard, E.
Hammett, S.
Hildebrand, V.
Holliday, M.

Johnson, B.
McHugh, K.
Meacham, J.
Morris, C.
Sharp, L.

Spence, S.
Shumaker, B.
Taylor, B.
Toole, B.
White, M.

Don't tell me the party's over!

He's our man!

Some of the pledges go Western

Give us those Colgate smiles.

PHI MU

President .....Anita Braddock

Vice President .....Brenda Linden

Secretary .....Doris Johnson

Treasurer ..... Charlotte Edwards

Housemother .....Mrs. Irby Lloyd

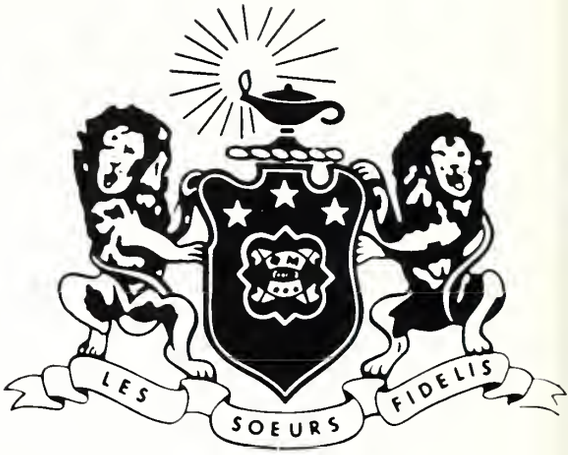

Kappa Alpha Chapter

Aliston, S.
Anders, S.
Barry, K.
Bolender, C.
Braddock, A.
Brown, C.

Bullen, R.
Carpenter, L.
Chamblee, M.
Chapman, L.
Cockran, J.
Colbert, M.

Cowan, C.
Cox, J.
Crumpton, M.
Davis, J.
Didlake, J.
Doolittle, J.

Easterling, C.
Edwards, C.
Glasgow, N.
Gray, E.
Gray, P.
Hammer, B.

Jacob, M.
Johnson, D.
Jones, D.
Lambert, A.
Lee, A.

Lewis, P.
Linden, B.
McCullough, M.
Merrell, E.
Montgomery, N.

Myers, R.
Nabors, S.
Nash, S.
Newman, J.
O'Barr, N.

Owens, J.
Phelps, K.
Pepper, J.
Perry, L.
Porter, J.

Phi Mus Galore!

Our girl Mollie

Reynolds, B.
Robertson, A.
Ross, K.
Rutledge, L.
Singletary, L.
Slack, P.

Smith, M.
Sommer, J.
Stafford, P.
Turan, L.
Walker, L.
Ward, C.

Watras, L.
Weeks, M.
Wentworth, S.
Wiley, N.
Wren, D.
Mrs. Irby Lloyd

Watch those Calories!

Phi Mus at election time

CHI OMEGA

President .....**Celia Gannaway**

Vice President .....**Gail Gresham**

Secretary .....**Evelyn Ann Mitchell**

Treasurer .....**Priscilla Ann Smith**

Housemother .....**Mrs. Cara McCaleb**

Phi Delta Chapter

Albritton, C.
Allen, R.
Ammon, C.
Bell, C.
Bettersworth, N.

Blount, S.
Boland, B.
Boyd, B.
Brooks, B.
Burroughs, K.

Campbell, C.
Cavosie, R.
Chandler, J.
Cheely, N.
Compton, D.

Cooper, D.
Czajkowski, D.
Davis, D.
Dickerson, P.
Evans, J.

Ezelle, E.
Fairley, M.
Fisher, S.
Fleming, L.
Fraley, A.
Furgerson, L.
Gannaway, C.

Garrison, C.
Glass, S.
Graham, M.
Graham, M.
Gresham, G.
Gwin, M.
Gwin, N.

Hammond, C.
Harrell, P.
Harris, R.
Hill, J.
Huckaby, J.
Ivy, C.
Jobron, L.

Johnson, J.
Lawrence, L.
Littlejohn, E.
Love, L.
Luter, J.
Lyles, R.
McMillan, L.

Miss MSU, Mississippi College Queen, Best-Dressed Coed

Happiness is . . .

Three in a row!

Defending Derby Day Champions

ney, E.
ngum, G.
xwell, M.
ler, P.
ls, M.
chell, E.
rphree, K.

ions, P.
rman, N.
kman, L.
Kelley, N.
er, E.
ker, B.
ker, L.

rott, P.
terson, P.
ver, J.
ver, P.
ney, S.
se, C.
gers, B.

seborough, S.
tt, C.
le, L.
mons, S.
ith, P.
ggers, P.
dduth, A.

ayze, G.
ry, S.
ppendahl, A.
cker, S.
den, M.
tson, B.
hite, S.

X

Organizations

ACCOUNTING CLUB

The Accounting Club, sponsored by Beta Kappa Chapter of Beta Alpha Psi, the national honorary accounting fraternity, is composed of students interested in the profession of accounting. Beginning in the 1940's with twenty members, the club has grown to a membership of over one hundred members.

The purpose of the Accounting Club is to enlighten its members in the theory and practice of accounting through the usage of speakers from the accounting profession. These speakers not only enlighten the members as to the possibilities in the different fields of accounting, but provide knowledge and acquaintance of outstanding accountants.

Officers . . .

President ..... Cliff Cartledge
Vice-President ..... George Powlett
Secretary ..... Ann Gordon
Treasurer ..... Scott Agnew

Members . . .

Adams, Bill
Agnew, Scott
Albin, M. J.
Alred, Nellah
Atkinson, Richard

Bell, Donna G.
Berry, Charles C.
Bingham, Eugene
Boozer, Jack R.
Brannon, Bobby

Bridges, Bert E.
Buntin, Carol
Burns, Pat
Cartledge, Cliff
Clark, Robert B.

Cramlet, John
Davis, Jimmy R.
Dempsey, Donald
Duckworth, Lindsey
Duckworth, William M.

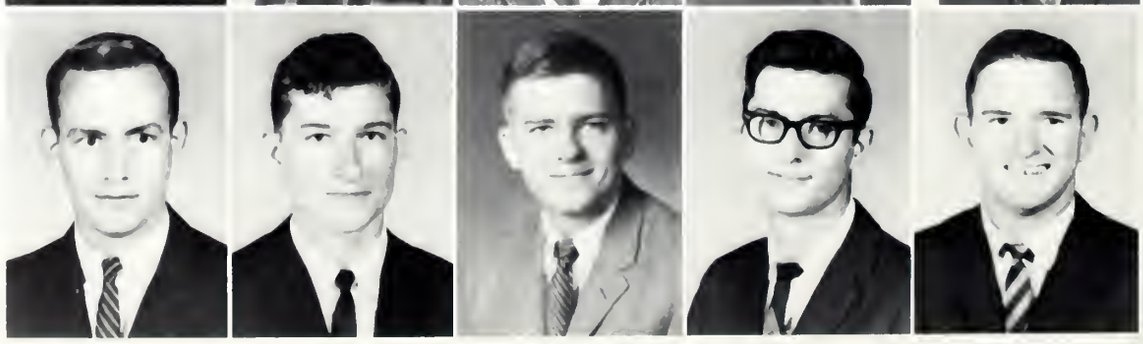

ACCOUNTING CLUB

Eakes, Michael
Elisar, Jack
Fauver, Cecil
Fitts, Ronny
Foster, C. S.

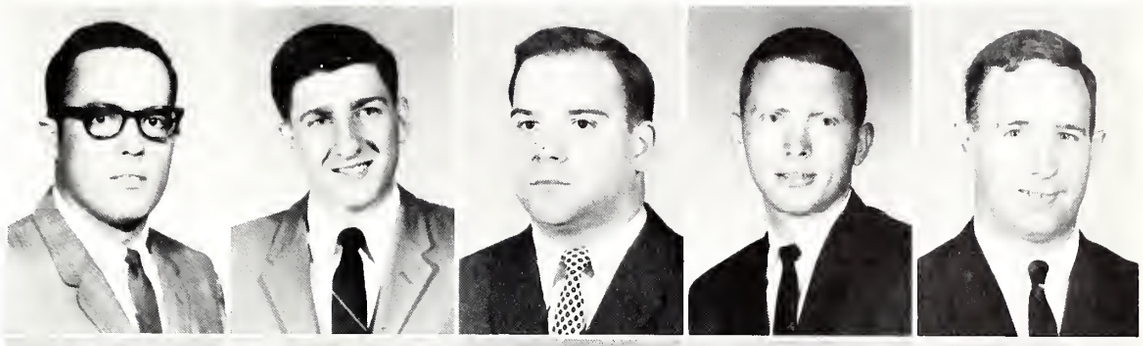

Gannaway, Cecelia
Gentry, Walter
Gibson, L. E.
Gomel, Walter E.
Graham, Mary Beth

Gray, Calvin
Gray, Linda
Green, Hal
Green, James
Grice, J. P., Jr.

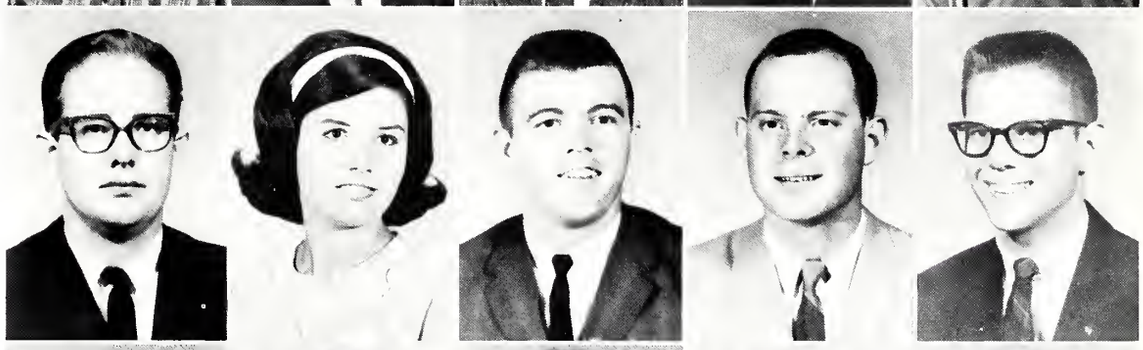

Hanna, Robert
Harrigill, George
Harris, Rosemary
Hart, Michael
Harvey, Guy

Hatch, Joe
Henry, Bill
Hicks, Carl
Hobby, Martha
Holland, David

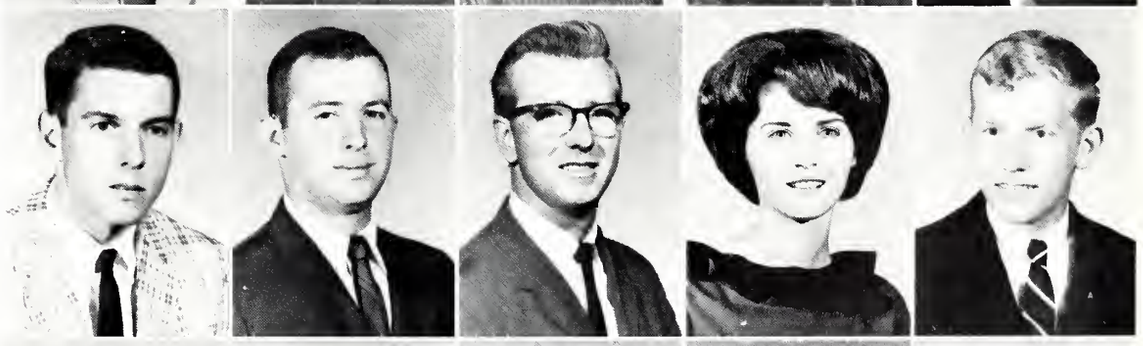

Holland, Don
Hollingsworth, Michael
Hopper, George C.
Jones, Keith
Jones, Walter A.

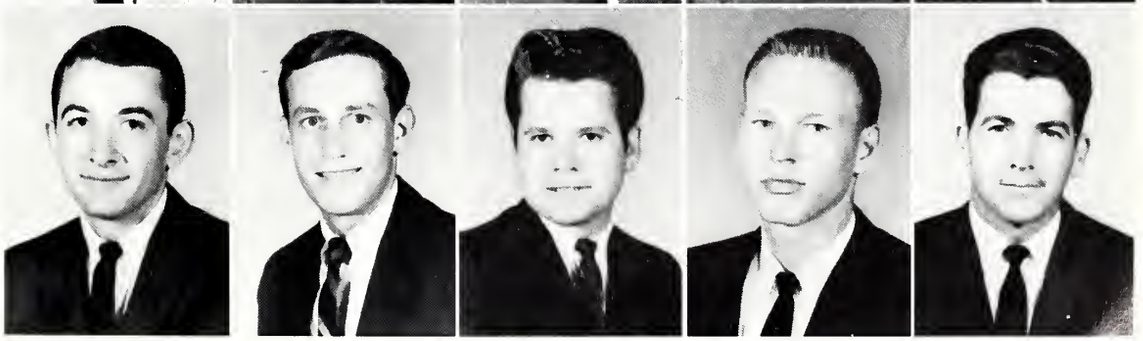

ACCOUNTING CLUB

Lamm, Preston
Lewis, Webster T.
Lipscomb, Robert H.
Manning, Richard
May, James M.

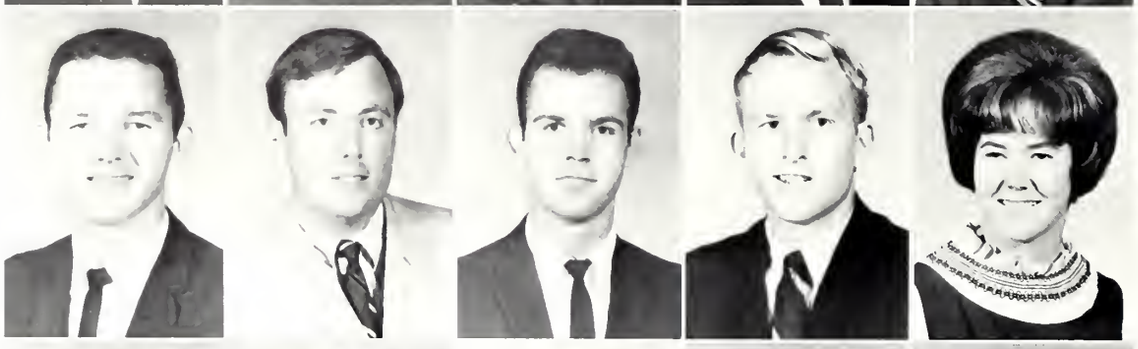

McNeil, Bob
McReynolds, Prentiss
Milner, Ralph C.
Nicholson, Carl
Nicholson, Glenda

Olson, Walter
Phillips, Hugh T.
Powlett, George
Roebuck, George A.
Ruben, Anthony

Savell, Carole
Sharp, Linda D.
Stokes, Lewis
Summerford, Jerry
Svanberg, Lance

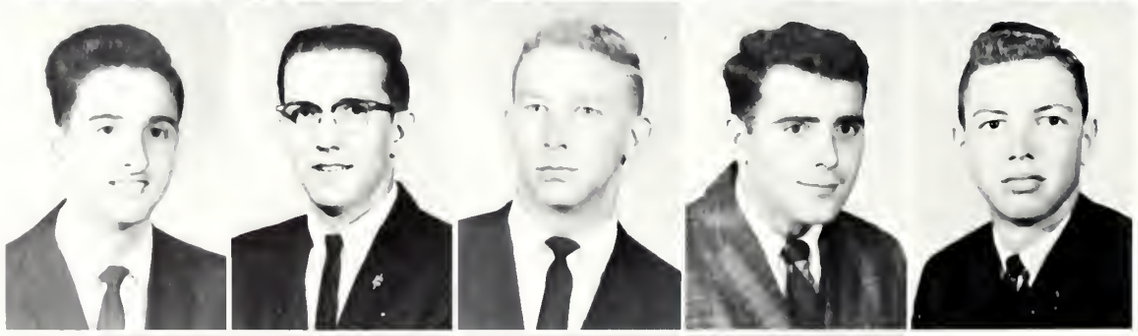

Sykes, Tommy L.
Thomas, Kenneth E.
Toney, Chris
Walker, Tony
Warford, Jay

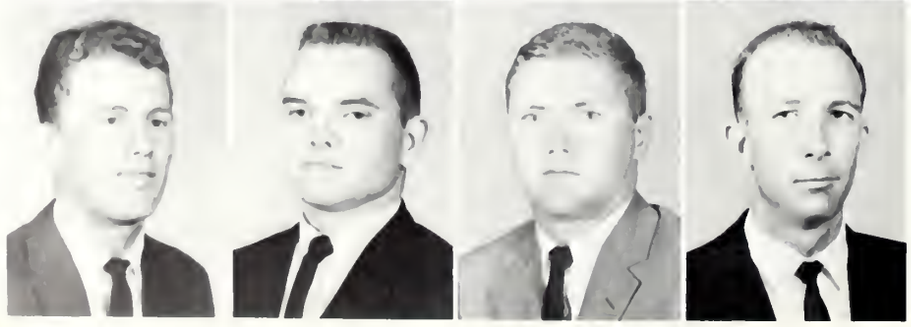

Warren, Max
Waycaster, Gwyn
Weldon, John
Winters, E. M.

AGRICULTURAL ECONOMICS

Seated, Left to Right: J. Webb, T. Gore, M. Young, A. Goolsby, J. Crump, B. Riddell, T. Roberts, G. Servilla. *Standing:* O. Cleveland, J. Simpson, G. Martin, M. Futayyeh, T. Bell, C. Poe, M. Gamble, B. Martin, J. Yongue, R. Gibson, J. Vaughn, G. Strickland, R. Bendana, O. Garmon, J. Luther.

Officers

Jack V. Crump ..... *President*
Aaron R. Goolsby ..... *Vice President*
Billy B. Riddell ..... *Secretary*
Terry N. Roberts ..... *Treasurer*
Charles M. Young ..... *Reporter*
Dr. Chester M. Wells ..... *Advisor*
Mr. James H. Simpson ..... *Advisor*

The Mississippi State University Chapter of the Student Section of the American Farm Economics Association is composed of students majoring in agricultural economics and other students interested in agricultural economics. Faculty members and research personnel are granted associated membership. The purposes of the organization are: to stimulate interest in the profession of agricultural economics among students in agricultural sciences, and to provide an opportunity for wide acquaintance among students and professional workers in the field.

Activities of the club include bringing in guest speakers, holding a fall banquet and a spring picnic, and participating in the agricultural field day. In addition, members participate in public speaking contests and debates sponsored by the national organization.

First Row, Left to Right: Metealfe, H., Alexander, J., Waller, L., Wilson, L., Garmon, O., Webb, J., Douell, J.; *Second Row:* Prof. F. E. Edwards, McCreary, J., Walker, J., Hartness, R., Butler, J., Smith, J., Arinder, P., Lochridge, J., Youngblood, J., R. N. Clark, Vaigneur, H. O. *Third Row:* Sanders, C., Parkerson, S., Lucas, C., Grant, D.

AG. ENG. TECHNOLOGY CLUB

Officers

Left to Right: R. N. Nolan, Faculty Advisor; Jack Webb, Pres.; Donald Grant, Vice Pres.; O. L. Garmon, Sec. and Treas.

AGRONOMY CLUB

Officers:

PRESIDENT ..... Ralph Meeks
VICE-PRESIDENT ..... Harold S. Aycock
SECRETARY ..... William Daniels

Faculty Advisors:

Dr. James D. Helmer
Dr. Royal Jensen

Agronomist:

PUBLICATION STAFF:
EDITOR ..... Kyle Rushing
ASSISTANT EDITOR ..... Stanley Herron
BUSINESS EDITOR ..... Alvis DeFord

Members:

Robert C. Elmore
Jerry Sartain
Alvis DeFord
Johnny Roberts
Mike Kilby
James Grover Shannon
Stanley Herron
Harold Aycock
Kyle Rushing
William Daniels
James Johnson
Eugene D. Taylor

AIChE

The American Institute of Cnemical Engineers is the professional society for chemical engineers. The AIChE was founded in 1908 with the purpose of advancing the theory and practice of chemical engineering along with maintaining a high professional standard among its members. The AIChE maintains Student Chapters throughout the nation at various engineering schools.

The Student Chapter at Mississippi State University holds regular meetings twice a month with programs made up of talks by practicing engineers from industrial concerns, films, and other information concerning chemical engineering. An annual banquet and special field trips to industrial plants are among the other activities.

Officers

President ..... Leslie Gerald Rester
Secretary ..... Mary Clo Laird
Treasurer ..... Donald Russell Smith
Assistant Treasurer ..... Robert Merritte Webb

Adam, Jane Marie
Byrd, Terry L.
Clark, Kenneth M.
Colburn, James R.
Cook, W. O. Jr.

Cresswell, Lewis W.
Cropp, Hermann V.
Estes, James D.
Fink, Gary
Fisher, Walter D.

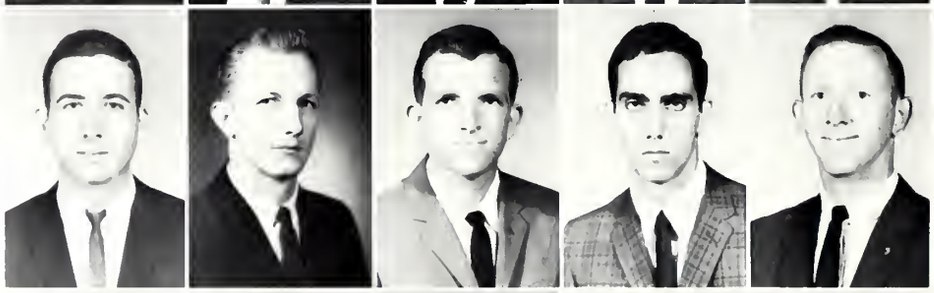

Garrettson, Richard C.
Garrett, Albert J.
Geer, John M.
George, Clifford E.
Giles, Thomas F.

Griffin, George G.
Harbour, Stanley O.
Harbison, James V.
Holliday, Richard L.
Holmes, Michael J.

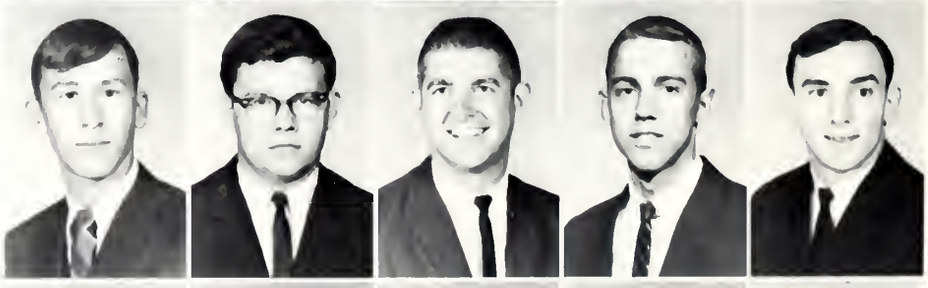

Horne, Rutledge
Hunt, James R.
Johnson, Samuel C.
Jordan, Bill
Ladner, Donald, G.

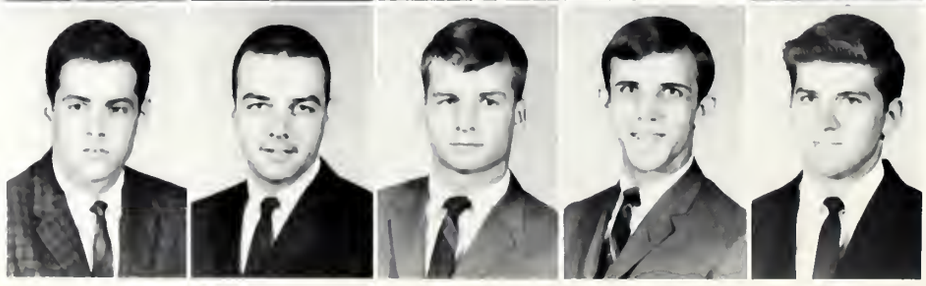

AIChE

Laird, Mary C.
Lewter, Fred A., III
Marquez, Justin J.
Milton, John F.
Montgomery, Billy J.

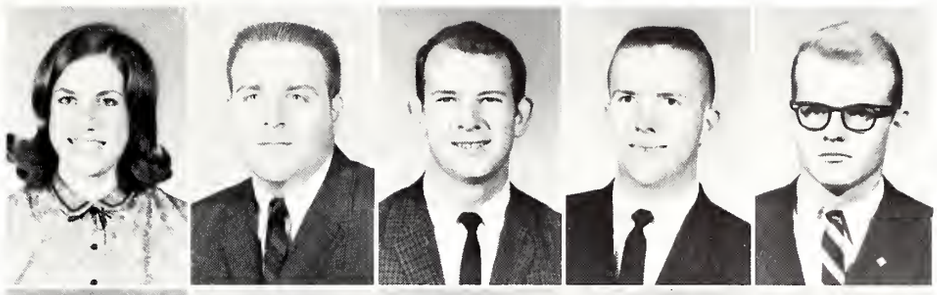

McAdory, John M.
McCormick, Jerry B.
McCullough, Pat H.
McNeese, Patrick M.
Norsworthy, Milton

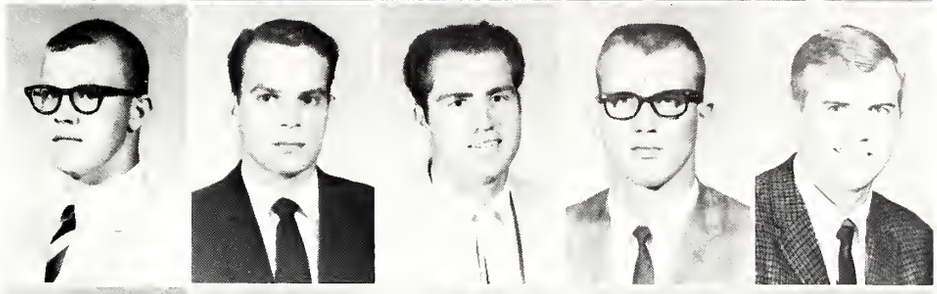

Pitts, Frederick H.
Poe, Joe P.
Reese, Stanley A.
Reid, Charles H.
Rester, Leslie G.

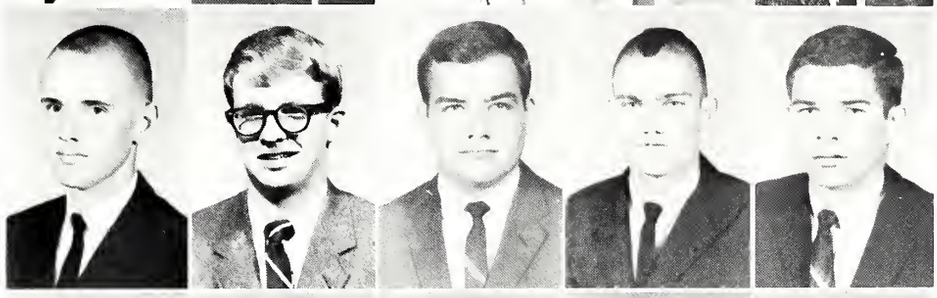

Rickels, Charles E.
Roberts, Louis S.
Rushing, Sandy E.
Russell, Alvin C.
Ryan, Charles C., Jr.

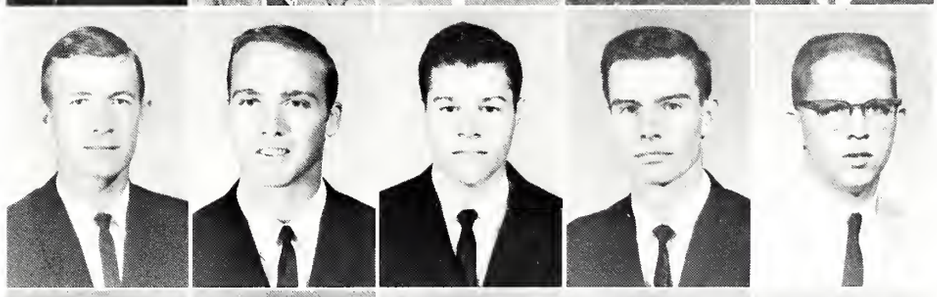

Sanderson, Ralph S.
Sellers, James P.
Smith, Charles H.
Smith, Donald R.
Smith, James A.

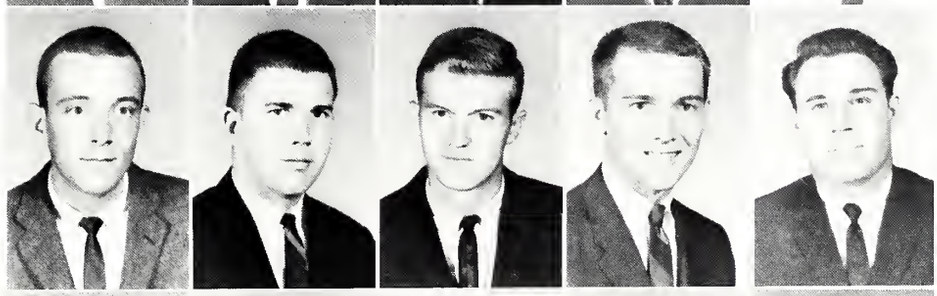

Stubblefield, James R.
Taylor, Charles D.
Wade, Marvin E.
Walker, Larry T.
Walters, James R.

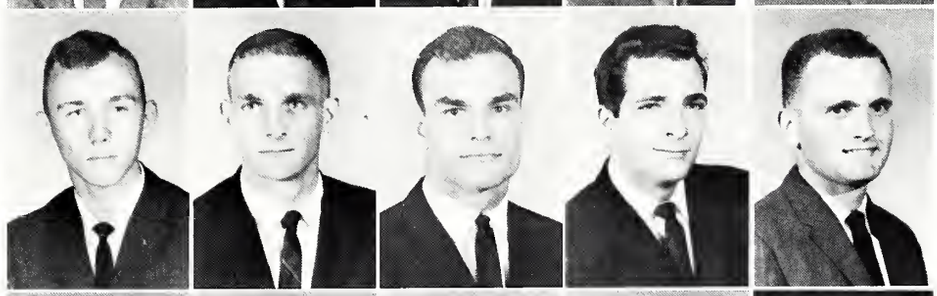

Ward, Thomas J.
West, Janice C.
White, Phillip D.
White, Ronald C.
Whittman, Richard

In Memoriam

LT. COLONEL SAM D. HAMILTON, JR.
PROFESSOR OF AIR FORCE AEROSPACE STUDIES
JUNE 1961—OCTOBER 1965

Oh! I have slipped the surly bonds of Earth
And danced the skies on laughter-silvered wings;
Sunward I've climbed, and joined the tumbling mirth
Of sun-split clouds—and done a hundred things
You have not dreamed of—wheeled and soared and swung
High in the sunlit silence. Hov'ring there,
I've chased the shouting wind along, and flung
My eager craft through footless halls of air . . .

Up, up the long, delirious, burning blue
I've topped the wind-swept heights with easy grace,
Where never lark, or even eagle flew—
And, while with silent, lifting mind I've trod
The high untrespassed sanctity of space,
Put out my hand and touched the face of God.

John Gillespie Magee, Jr.

AIR FORCE ROTC

Lieutenant Colonel Mood L. Gee
BA, Texas Christian University
MBA, University of Texas.

The Air Force Officer Training Program provides college level education which will qualify selected cadets for commissioning as second lieutenants in the United States Air Force. AFROTC graduates are prepared to accept command and leadership responsibilities as pilots, navigators, scientists, and technical or administrative officers in the USAF Aerospace Force. All AFROTC cadets receive training designed to heighten their appreciation of and dedication to American principles. Cadets qualified for pilot training have the opportunity to qualify for a private pilot's license in their senior year. The AFROTC cadets are organized in a Cadet Wing which actively participates in many phases of campus life.

Left to Right: MSGT Harold O. Cline, TSGT Wallace B. Matthews, TSGT Orien N. Starkey, SSGT Charles V. Moore, TSGT Griggs Richardson, ALC Ronnie Austin.

Maj. Thomas E. McNair
Ohio State University

Maj. Harry Lindsey
Georgia Tech

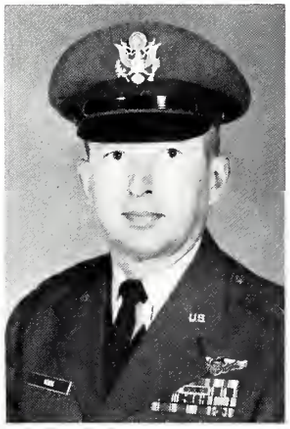

Capt. Edwin E. Koch
Cornell University

Capt. John W. Williams
Appalachian State
Teachers College

AIR FORCE ROTC

"Cheese"

"The Morning After"

"Gosh"

"Consistency"

ROTC

"This group has 21% fewer cavities"

"Work"

AFROTC

"Ye-Gaps"

"Two hamburgers, 1 malt . . ."

"Which one uses Gleem"

ARNOLD AIR SOCIETY

First Row, Left to Right: C. Freeman, C. Dockery, K. Freeman, F. Brown, H. Johnson, G. Haynes, J. Gaston, M. Lasker. *Second Row:* C. Jaquith, J. Helms, J. Hague, G. Edwards, C. Downer, L. Stokes, T. Spayd, L. Brister, R. Shally. *Third Row:* V. Wilson, H. Jacobs, J. Adams, W. Coleman, D. Vaughn, I. Carpenter, L. Watkins, D. Evans, J. Schilling. *Not pictured:* G. Robertson, D. Vanlandingham, Capt. J. D. Williams.

Closely allied to the United States Air Force and the Air Force Association is the Arnold Air Society. Its membership is selected from outstanding cadets in the Air Force in colleges and universities across the nation.

Arnold Air Society was begun in 1947 at the University of Cincinnati and in 1951 the Kenneth J. Snedden Squadron was founded here at State. The AAS is an honorary professional organization of Air Force ROTC cadets which promotes the interests and ideals of the United States Air Force, and provides opportunities for these young men to better prepare themselvs for future leadership positions in the Air Force.

The AAS serves the Cadet Wing by conducting dining-in's, receptions for military and civilian dignitaries, and by sponsoring honor organizations within the university.

AIR FORCE BAND

BLUE KNIGHTS

Kneeling Left to Right: C. Laird, E. Koytnia, in between Linda Rutledge, sponsor. *First Row:* Advisor Capt. Koch, J. Cochran, S. Morris, L. Wilson, J. Wilcox, H. Thomas, J. McCuffie, R. Harrison, A1C R. Austin. *Second Row:* D. Taylor, J. Basset, J. Aycock, J. Fetterman, E. Fauhion, M. Lockett, W. Beech, H. Wade. *Third Row:* L. Avery, M. Allen, D. Hansford, A. Walton, R. Scroggins, K. Tyson, E. Flint. *Fourth Row:* H. Macoy, G. Chamberlain, R. Lott, C. Parker, J. Peoples, W. Coleman, J. Gillespie.

Pictured above are the members of the 1965-1966 Mitchell Aerospace Flight, better known as the "Blue Knights". The members are chosen on the basis of leadership, discipline, and drilling ability. The members are chosen from a select group of AFROTC basic cadets. Once selected for membership the cadets are subjected to strict discipline and precision drill training.

The "Blue Knights" are commanded by Harold Laird while under the supervision of the Commandant of Cadets, Captain Edwin E. Koch, a former Air Force Academy TAC Officer.

ANGEL FLIGHT

Angel Flight is an honor service organization of selected and dedicated MSU coeds. These young ladies participate in an active program of professional and service projects of their own as well as serving as hostesses at university, civic, and Air Force ROTC functions. Through this process they become informed about the contribution of our military forces to our national security, while assisting their cadet squadrons.

Competition is keen for membership in Angel Flight. Selection is determined by the active members of the organization based on the candidate's interest, sociability, demeanor and academic achievement at the University. They are usually in great demand for participation in civic events and perform willingly in local patriotic, educational, and charitable undertakings.

Angel Flight, which is sponsored by and works in conjunction with the Arnold Air Society, originated in 1952 at the University of Omaha and became a national organization in 1957. Today, over 113 Angel Flight units totaling more than 4,000 members are affiliated with the national organization. Angel Flight is a growing, dynamic organization dedicated to promoting the interest of the Air Force ROTC program.

Members . . .

Seated, Left to Right: Margaret A. Fairly, Rita Lyles, Doris Johnson, Patty Gray, Priscilla Smith, Betty Rogers, Pam Parrott. *Standing:* Sue Dyson, Molly McCullough, Kit Myers, Penny Patterson, Lynn Blunt, Martha Crumpton, Linda Rutledge, Karen Burroughs.

Pledges . . .

Seated, Left to Right: Scarlet White, Carol Bolender, Susan Tucker, Kathy Phelps. *Standing:* Judy Huckaby, Pat Staggers, Reba Denley, Margaret Virden, Margaret Weeks. *Not pictured are:* Ellen Littlejohn, Barbara Reynolds, Linda Singletary, Jaque Sommer.

MISSISSIPPI GAMMA
of
ALPHA EPSILON DELTA

First Row: J. Sanders, G. Nelson, J. Anderson, H. Eubanks, E. Stubblefield, S. Craft, E. Coburn, J. Foote. *Second Row:* T. Johnston, W. May, J. Clay, B. Boswell, A. Matthews, F. Corley, D. Warren, T. Brontley, C. Bush, C. Hannack, W. Spencer, L. Ellis.

Officers

President ..... Hunter Eubanks
Vice President ..... Earl Stubblefield
Secretary ..... Gary Nelson
Treasurer ..... Jim Anderson
Faculty Advisor ..... Leslie Ellis

Alpha Epsilon Delta was founded on April 28, 1926, when fifteen premedical students at the University of Alabama met to formalize the organization of a new premedical honorary fraternity. Since that time, A E D has become the world's largest body devoted to premedical and predental education. Membership in 1964 exceeded 25,000. Alpha Epsilon Delta is international in scope with the chapters in the United States and Canada.

The object of the Society is to encourage and recognize excellence in premedical scholarship; to stimulate an appreciation of the importance of premedical education in the study of medicine; to promote cooperation and contacts between medical and premedical students and educators in developing an adequate program of premedical education; and to bind together similarly interested students.

The Mississippi Gamma Chapter of Alpha Epsilon Delta was established in 1938. There are now about twenty members evenly distributed between premedical and predental majors. Meetings are held monthly featuring medical films, programs presented by medical students, and guest speakers of prominence from the medical and dental professions.

Alpha Epsilon Delta sponsors the annual Premedical Day at the University of Mississippi Medical School and also participates in campus programs such as the R.O.T.C. physical examinations during registration.

AKΨ

First Row, Left to Right: W. J. Rush; T. Cummings; H. McMillin; L. Valentine; F. Davis; L. Parks; R. Hanna; C. Hicks, Jr.; W. Wright; S. Jones; H. Lewis; *Second Row:* J. Green; B. Bryant; D. Murray; J. Thompson; J. Dodson; C. Stutts, Jr.; B. Kennington; L. Windham; H. Echiburu; D. Holland; *Third Row:* J. Duke; R. Henry; K. Carver; G. Harrigill; J. Graves; R. Harrison; J. McCallum; W. Jones; D. Kimbrough; *Fourth Row:* J. Moore; M. Gardner; F. Shannon; T. Jennings; J. Morgan; G. Powlett; F. Rogers; J. Hinson; R. West; J. Carr; B. Kemp.

Delta Lambda Chapter is one of 140 chapters throughout the nation of Alpha Kappa Psi Fraternity, the nation's largest and oldest professional fraternity in business.

Alpha Kappa Psi was founded at New York University in 1904. Delta Lambda Chapter was installed at Mississippi State University on May 5, 1956, and has not since ceased to grow.

The objectives of Alpha Kappa Psi are to further the individual welfare of its members; to foster scientific research in the fields of commerce, accounts, and finance; to educate the public to appreciate and demand higher ideals therein; and to promote and advance in institutions of college rank, courses leading to degrees in Business Administration.

Chapters of Alpha Kappa Psi sponsor professional programs with outstanding speakers from the world of business including professional seminars, business exhibits, and research surveys. Each chapter also sponsors field trips to various industrial concerns in its area. Delta Lambda Chapter participates actively in these and other projects.

Officers

President ..... Carl F. Hicks, Jr.
Vice President ..... Harry McMillin
Secretary ..... Louis Parks
Treasurer ..... Robert Hanna
Master Of Rituals ..... Louis Valentine
Public Relations ..... Fletcher Davis
Advisors ..... William J. Rush
S. Roland Jones
Harvey S. Lewis

ALPHA PHI OMEGA

Officers

President ..... Richard Carlson
Vice President ..... Ron Scrivner
Treasurer ..... John Jaap
Recording Secretary ..... Richard Parent
Corresponding Secretary ..... Cuslee Green
Historian ..... J. A. Middlebrooks
Faculty Advisor ..... Mr. Richard Herron

Miss Carol Ann Orr
Sweetheart

Members

R. Alewine
T. Bryan
R. Carlson
H. Dendy
C. Green
M. Hollingsworth
G. Hurt
J. Jaap

J. Middlebrooks
D. Miller
R. Parent
T. Parker
R. Payne
R. Scrivner
D. Veasey

Alpha Phi Omega is the largest Greek letter service fraternity in the world. The Epsilon Iota Chapter of Alpha Phi Omega was established on the Mississippi State campus in 1948. Following the cardinal principles of the fraternity, those of leadership, friendship, and service, the Mississippi State chapter has become one of the most active in the south. A. P. O. members have assisted with half-time activities at football games, sponsored an Explorer Day program, assisted at local Boy Scout camporees, aided with freshman orientation, assisted with Lyceum and Student Association programs and helped with Peace Corp registration. This year, as a further service to the state student body, Alpha Phi Omega continued sponsoring the A. P. O. Book Exchange. The only requirement for membership in the fraternity, other than university scholastic standards, is a willingness to serve.

ALPHA ZETA

First Row, Left to Right: C. Browning, H. Bearden, L. Young, D. Webb, P. Box, H. L. Courtney, C. Thomas. *Second Row:* C. Dockrey, T. Owen, J. Fullen, M. Wright, J. Edmond, L. Nelson. *Third Row:* J. Bridges, R. Jones, R. Wise, R. Ward, H. Gibson. *Fourth Row:* H. Aycock, H. Collins, G. Bates, J. Shannon. *Fifth Row:* T. Phillips, J. Smith, O. A. Cleveland, C. Poe, J. Wilson.

The Fraternity of Alpha Zeta is a National Honorary Agricultural Fraternity, which is composed of both graduate and undergraduate agricultural students who exemplify high standards of scholarship, leadership, and character.

The specific objectives of Alpha Zeta are: to foster high standards of scholarship, character, leadership, and a spirit of fellowship among all its members; to render service to the students and to the agricultural division of the respective institutions; and to promote the profession of agriculture.

AMERICAN NUCLEAR SOCIETY

First row, left to right: K. Dwyer; B. Cunningham, Sec.-Treas.; K. Hill, Pres.; B. Herman, V. Pres.; J. McMahan.
Second row: D. Simpson; G. Hallstron; A. Ritter; G. Glei; Dr. J. I. Paulk—Advisor.
Third row: A. Salem; J. McNeece; R. Morson; A. Stevens; J. McAlpin.

The objectives of this organization are namely the advancement of science and engineering relating to the Atomic Nucleus, and of allied sciences and arts. For the furtherance of these objectives, the branch shall undertake: (1) To promote the professional development of its members by its programs and by its relations with other student branches and with the parent society, and (2) To contribute toward the development of Nuclear Science and Technology at Mississippi State University through activities in which student members and the faculty may participate.

Any sophomore, junior, senior, or graduate student enrolled at Mississippi State University in courses that compose Nuclear Science and Technology shall be eligible for membership. The annual dues for student members shall be three dollars which shall include subscription to "Nuclear News".

Society meetings are held the first Thursday of each month. The program may consist of a guest speaker from Oak Ridge National Laboratories or a film dealing with Nuclear Engineering. Refreshments are usually served after each meeting.

AMERICAN CERAMIC SOCIETY AND METALS CLUB

First row, left to right: J. Evers; G. Boyette—Sec. Treas.; D. Hogue—Pres.; Mr. G. Paulson—Faculty Advisor; C. Turner—V. Pres.; L. Lauderdale—Engineering Council Rep.; R. Thompson. *Second row:* B. McClane; H. Yoste; E. Armstrong; R. Nichols; Professor W. Hall—Advisor; C. Thompson; E. Armstrong; T. DeLoach; M. O'Brien; E. Eti.

AMERICAN INSTITUTE OF PHYSICS

First Row, Left to Right: G. Jones, Advisor; J. Howell, Pres.; C. Easterly, Sec.-Treas.; J. Titus, Vice Pres.; C. Byrd. *Second Row:* D. Corley; K. Gilbert; F. Klein; C. Wallace. *Third Row:* R. White; W. Castleman. *Fourth Row:* M. Boykin; F. Edwards; E. Holloway; J. Sartain.

The American Institute of Physics is a national organization of professional physicists. The Mississippi State University student section is dedicated to the advancement of the knowledge of physics and its application to human welfare. Founded December 9, 1960, the MSU student section of the AIP is open to all students having physics as one of their primary interests and who have not yet received their doctor's degree.

The AIP promotes many students' activities both social and educational. Lecturers and technical films are presented throughout the school year. The AIP has been engaged in a group research project giving the individual members an opportunity to obtain practical experience in the field of experimental physics. In addition to the regular membership privileges, each student member receives the national physics journal "Physics Today."

ASAE

First Row, Left to Right: Dr. R. Fox, Advisor; M. Garton; E. Columbus, Treas.; C. Ward, Pres.; I. Crumby Jr., Sec.; C. McGregor, Scribe. *Second Row:* J. Reames; K. Avery Jr.; J. Bush III; F. Walker; G. Miles; S. Anthony; W. Scott; T. Rone; R. Medlin.

The Mississippi State University Branch of the American Society of Agricultural Engineers was formed in 1928. The club membership is composed of Agricultural Engineering students, although any interested non-professional student may become a student branch affiliate. Several of the student branch members are also student members in the National ASAE.

The objective of the Mississippi State University Chapter is to promote directly and indirectly the interests of the students in Agricultural Engineering, particularly as these relate to their professional advancement and to the parent society, the American Society of Agricultural Engineers.

The student branch has this year initiated a vigorous membership drive and has strived to present programs which cover all phases of Agricultural Engineering. The club has also started a program of slide rule instruction for Agricultural Engineering freshmen. This program gives the freshmen an opportunity to become acquainted with the upperclassmen in Agricultural Engineering and to become familiar with the Agricultural Engineering Department.

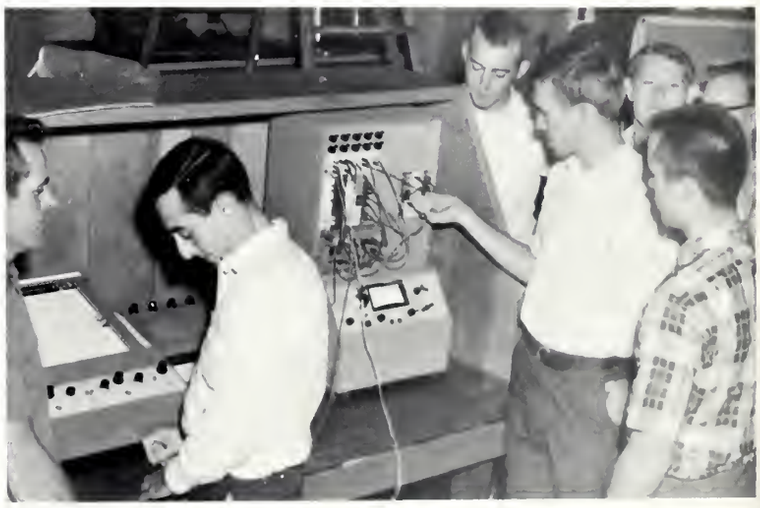

During the year, the branch has undertaken projects which have benefitted the Agricultural Engineering Department and branch members. Among other things, the members designed and built a display in the Agricultural Engineering building and acquired Agricultural Engineering handbooks for the club. The club also sponsored a field trip to the Waterways Experiment Station in Vicksburg this past spring.

ASCE

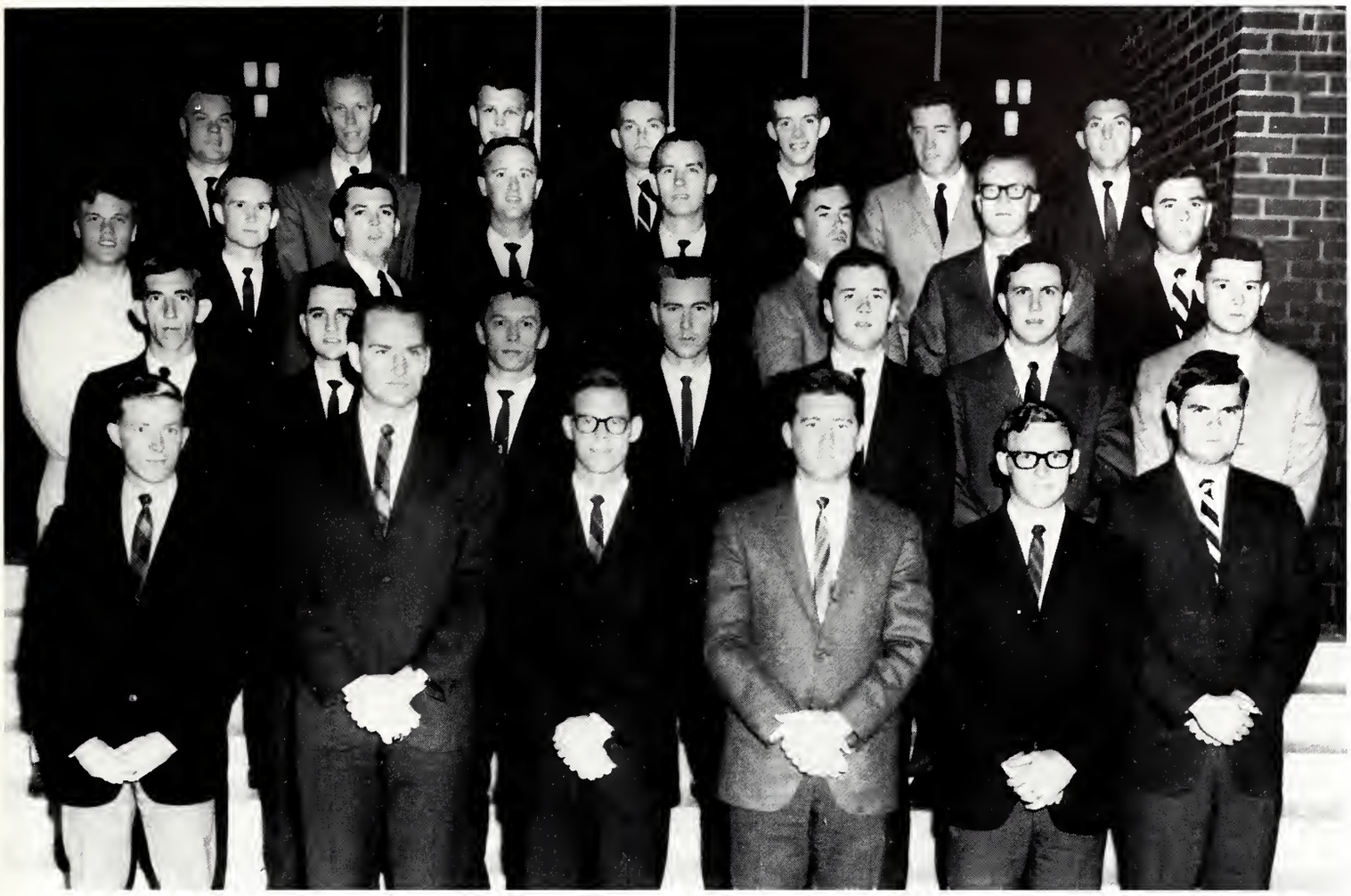

First row, left to right: E. Bishop, F. Howell, R. Brown, E. Briland, J. Spencer, T. Bryant. *Second row:* S. Green, G. Bragg, W. Willis, L. Barrier, G. Owen, W. Willoughby, J. Hare. *Third row:* G. Nowlin, D. Swain, J. Shimger, C. Murphy, H. Taylor, J. Sherard, C. Branch, M. Chapman. *Fourth row:* R. Shelton, R. Gray, P. Gousset, J. Smalley, M. Jones, C. Secrest, G. Nations.

Officers

President ..... Frank Howell
Vice-President ..... Victor Torrey
Secretary ..... Roger Brown
Treasurer ..... Elton Breland

The Mississippi State University Student Chapter of the American Society of Civil Engineers is composed of sophomores, juniors, and seniors enrolled in Civil Engineering at Mississippi State University.The objective of the chapter is to help civil engineering students enrich their college courses by beginning those professional contacts and associations which, continued through life, are so valuable to the practicing engineer.

Twice each year the members of the student chapter have the opportunity to attend the convention of the Mid South Convention of the American Society of Civil Engineers. At these conventions a student representative of the student chapters of the University of Arkansas, University of Mississippi, and Mississippi State University present papers. At these conventions students have the opportunity to meet outstanding leaders in their field.

Participation in the activities of the student chapter helps develop the student's leadership qualities which are important and necessary to any successful engineer.

A.S.M.E.

In 1928, through a combined effort of Mississippi A & M College mechanical engineering students and faculty, a charter was granted to our University by the American Society of Mechanical Engineers. From that period the local chapter has grown in membership and in the scope of its activities.

A.S.M.E. here at State offers much to its members. Through monthly meetings students become acquainted with fellow students and graduate mechanical engineers. Professionalism is emphasized through the use of off-campus speakers and discussion of the ethical problems of the engineering profession. Field trips and guest speakers help to familiarize students with the jobs which they will fulfill. A.S.M.E. serves as a link between college and career.

Officers

President ..... Tyrone Riley
Vice-President ..... Samuel Carruth
Corresponding Secretary ..... Phillip Aycock
Recording Secretary ..... Ralph Powe
Treasurer ..... Edward Bowker
Faculty Advisor ..... Dr. C. T. Carley

Members

Ayeock, Phil E.
Brasher, John O., Jr.
Bridges, Sammy A.

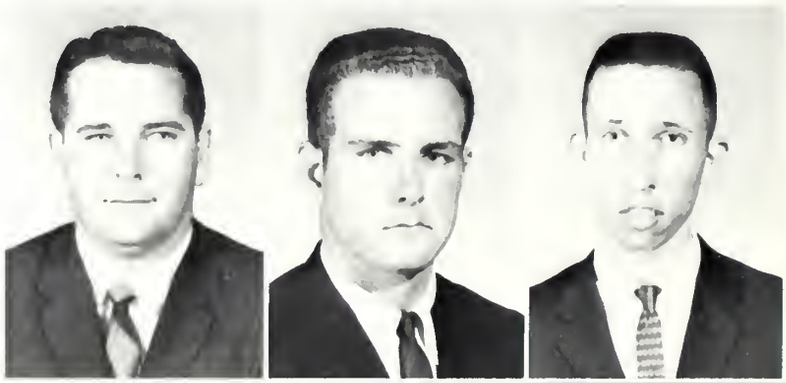

Cooksey, Edward
Corley, James E.
Eaves, Ronald S.

Ellington, James C.
Farrar, Emmett
Fulgham, James G.

A.S.M.E.

Hillman, Murray D.
Hunter, Hubert E.
Johnston, Robert E.
Landrum, John Allen

Lyles, Bobby J.
Mize, David C.
Nelson, Thomas E.
Price, Charles E.

Riley, Tyrone A.
Sanford, William F.
Shah, Jayanti M.
Sharp, Gary H.

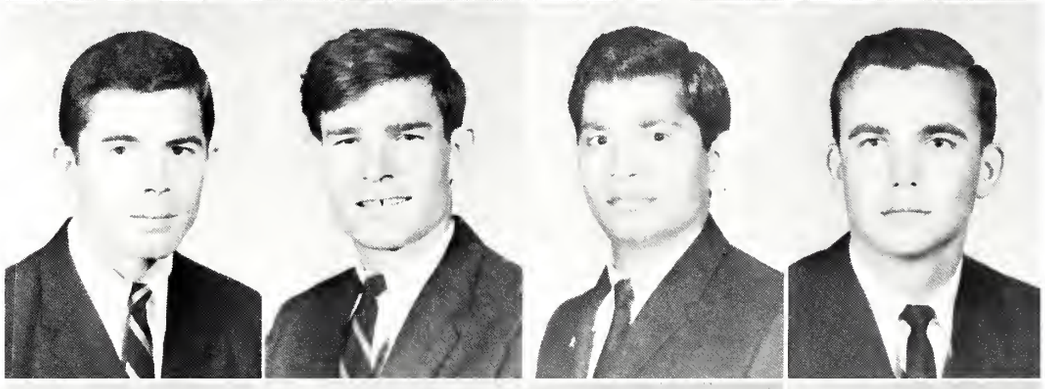

Shivers, Gilbert T., Jr.
Smith, Gary V.
von Seutter, Armin C.
Wellborn, Everett W.

Young, L. D.
Youngblood, Ralph L.

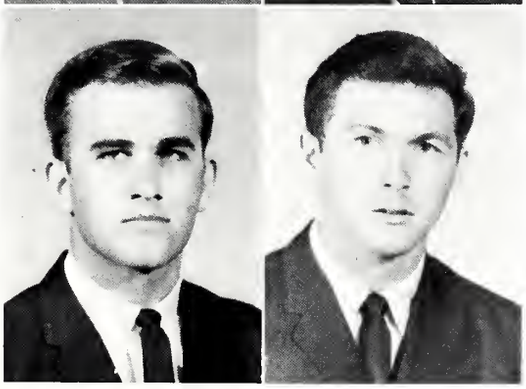

A.W.S.

First row, left to right: S. Nabors, N. Wiley, B. Boyd, D. Nations, J. Didlake, B. Rogers, D. Jones, J. Montgomery, J. Culp. *Second row:* B. B. Watson, E. A. Mitchell, K. Phelps, P. Stafford, S. White, P. Staggers, R. Easley, B. Shumaker, J. Huckaby, J. Latimer, Mrs. Frances Lee.

Officers

President ..... Julia E. Didlake
Vice-president ..... Elizabeth Rogers
Secretary ..... Bette Anne Boyd
Treasurer ..... Patricia Diane Nations

Upon enrolling in the University all women students become members of Associated Women Students of Mississippi State University, an organization under authority delegated to it by the Administration (Department of Student Affairs). The organization is composed of an executive council, the administrative body consisting of the president, the vice-president, the secretary, and the treasurer: and a judicial council appointed by the AWS president. The purpose of the organization is to train women in the principles of democracy and self-government, to promote the well-being of women students, and to further the ideals and principles of Mississippi State University. AWS publishes annually *Miss State,* a handbook for women designed to provide a reference guide to the regulations, traditions, and organizations of coeds. This year the AWS sponsored many activities in connection with its program of coed advancement. The highlight of the year was the annual Powder Puff Derby held in December, a fund raising spectacular in which the coeds demonstrated their football "skills" with the help of the MSU football team.

A.W.S. HOUSE COUNCIL

First Row, Left to Right: C. Hammond, R. Easley, D. Johnson, J. Montgomery, J. Latimer, J. Reaves, N. Carver, P. Yeatman, G. Wigley, A. Brooks, M. Colbert, C. Laird. *Second Row:* N. Woodruff, L. Watson, J. Hudson, J. Sommer, D. Martin, L. Alexander, S. Sharp, J. Nicholson, B. Brown, B. Thompson, N. Brookshier, B. Williams, S. Spence, P. Wright, A. Husmann, C. Coleman, C. Lofstrom, B. Diffrient.

Dormitory Officers

Cresswell

President ..... Judy Latimer
Vice-President ..... Karron Sheffield
Secretary ..... Jane Henry
Treasurer ..... Anne Brooks

Herbert

President ..... Ruley Easley
Vice-President ..... Patricia Yeatman
Treasurer ..... Cherie Hammond
Social Chairman ..... Doris Johnson

Magruder

President ..... Jane Montgomery
Vice-President ..... Gloria Wigley
Secretary ..... Nancy Carver
Treasurer ..... Judi Reaves

ARMY ROTC

BRIGADE, *Front Row, L to R:* Brigade Commander Box, Sponsor Bonnie Bess Watson. *Back Row, L to R:* Adjutant McNeese, S-2 McAllister, ExO Ewalt, S-3 Griffith, S-4 McKinney, Asst. S-1 Majure.

Col. John W. Thames
Professor of Military Science

1ST BATTALION, *Front Row L to R:* Battalion Commander Wilson, Sponsor Jan Hershchede. *Back Row, L to R:* ExO Mangum, S-1 Crump, S-3 Johnson.

2ND BATTALION, *Front Row L to R:* Battalion Commander Boyd, Sponsor Pam Stafford. *Back Row L to R:* ExO Crouch, S-1 Langston, S-3 Conner.

3RD BATTALION, *Front Row L to R:* Battalion Commander White, Sponsor Patite Knight. *Back Row, L to R:* S-1 Secrest, ExO Bowker, S-3 Schultz.

4TH BATTALION, *Front Row L to R:* Battalion Commander Hart, Sponsor Anita Braddock. *Back Row, L to R:* ExO Simmons, S-1 Stallworth, S-3 Weldon.

ARMY ROTC CADET ASSOCIATION

First Row L to R: A. Ewalt, M. Simmons, J. Rush, M. McReynolds. *Second Row L to R:* B. Walker, M. Boyd, D. Weaver, J. Billingsly, M. Free, S. McKinney.

OFFICERS

A. Ewalt ..... *President*
M. Simmons ..... *Vice President*
J. Rush ..... *Treasurer*
M. McReynolds ..... *Secretary*
Capt. W. Richey ..... *Advisor*

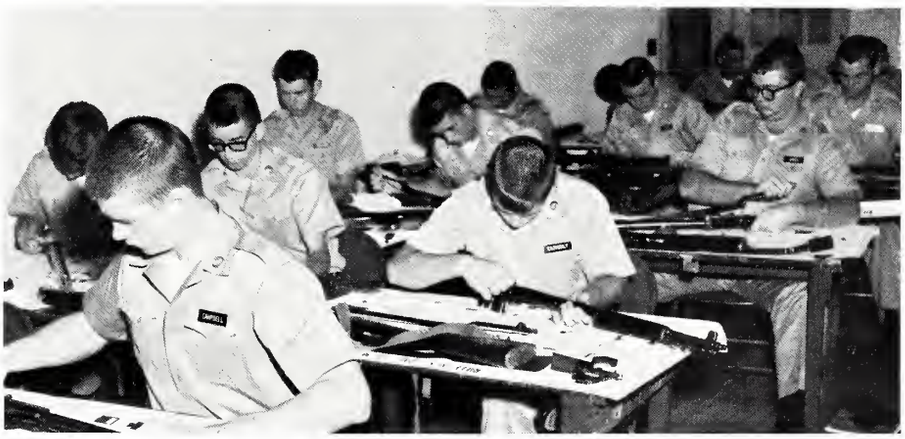

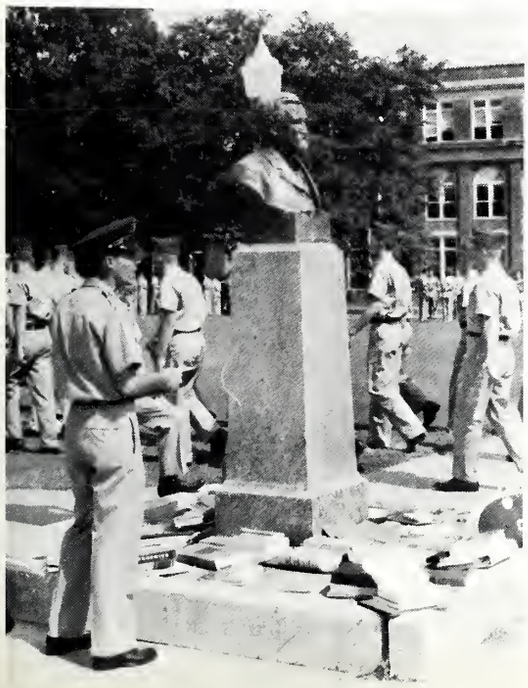

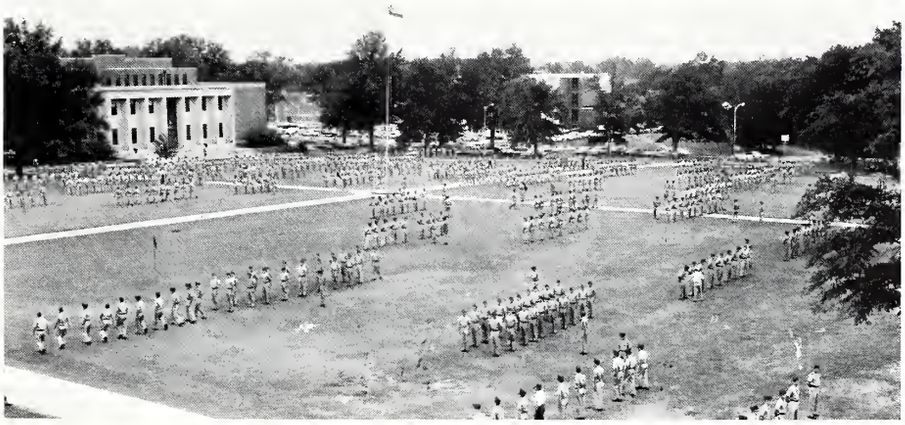

SCABBARD AND BLADE

First Row L to R: B. Barker, M. Boyd, Bonnie Bess Watson, J. Kirk, E. Mangum. *Second Row, L to R:* P. Box, J. Conner, J. Blackburn, J. Schultz, B. West, R. White, T. Griffith, P. McNeese. *Third Row, L to R:* T. Meyer, R. Stowers, J. Hardy, A. Ewalt, J. Smith, W. Saxon, A. Cox, B. Anderson. *Fourth Row, L to R:* B. Ward, B. Walker, W. Mims, J. Rush, K. Clark, B. Duckworth, M. Hart, B. Williams.

OFFICERS

M. Boyd ..... *Captain*
J. Kirk ..... *1st Lieutenant*
B. Barker ..... *2nd Lieutenant*
E. Mangum ..... *1st Sergeant*
Bonnie Bess Watson ..... *Sponsor*
Maj. Colvin ..... *Advisor*

S & B Drill Team performs at Homecoming.

Initiation was eggy!

ARMY ROTC BAND

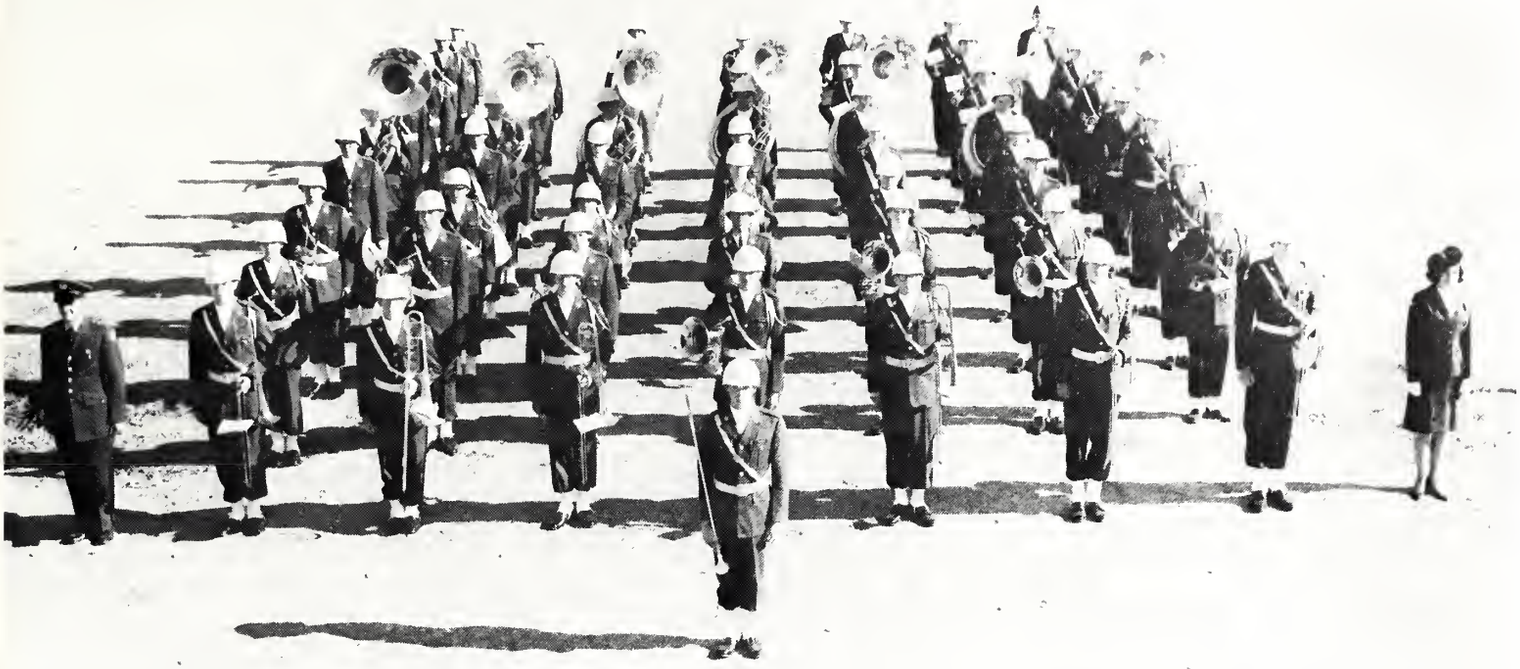

COUNTER GUERILLA PLATOON

ARMY ROTC AND VARSITY RIFLE TEAM

First Row, L to R: W. Mims, M. Kelley, P. Shannon, W. Sullivan, J. Purvis. *Second Row, L to R:* Louise Cade, Sgt. Newman. D. Glasgow, L. Cummings, W. Johnson, R. Phillips, Linda Bruce.

Maj. E. Wallington ..... *Officer in Charge*

Sgt. Newman ..... *Coach*

Pretty Firers!

BETA ALPHA PSI

Beta Alpha Psi, founded on February 12, 1919, at the University of Illinois, is a Professional and honorary accounting fraternity. There are presently 70 chapters with a total membership in excess of 30,000. Membership includes virtually all prominent accountants in public practice, industry and government.

Beta Kappa, the 54th chapter, was installed at Mississippi State University in November 1960. At the present time there are 38 active student members and 10 faculty members.

The purpose of Beta Alpha Psi is to instill in its members a desire for continuing self-improvement, to foster high moral and ethical standards in its members, to encourage and give recognition to scholastic and professional excellence, to cultivate a sense of responsibility and service in its members, to promote the collegiate study of accounting and to provide opportunities for association among its members' practicing accountants.

Activities include programs with speakers and films, field trips, and other professional and social events.

Officers

W. E. Jones, *Pres.*
L. L. Windham, *V. Pres.*
D. B. Bell, *Sec.*
W. E. Gomel, *Treas.*
Dr. L. H. Toler, *Faculty*

Student Members

N. F. Alred
D. G. Bell
C. C. Berry
E. N. Bigham III
J. F. Cantrell
R. B. Clark
M. W. Cimmings
R. T. Cummings
R. J. Dotter II
J. A. Elisar
J. D. Ferguson
W. E. Gomel
J. E. Graves
C. H. Gray
J. S. Green
J. B. Gregory
G. M. Harrigill
W. E. Jones
R. T. Littlejohn
J. M. May
J. Mitchener
J. M. Robinson
A. S. Singley
P. A. Smith
J. A. Snow
H. W. Stevens
L. C. Svanberg
W. S. Thompson
C. J. Toney Jr.
J. M. Turner
J. P. Warford
M. E. Warren
L. S. Watkins
S. B. Webster
L. E. Wilson
L. L. Windham

Faculty

W. L. Cross
J. F. Curry
W. C. Flewellen, Jr.
D. R. Herring
W. W. Littlejohn
W. H. Owen Jr.
E. S. Sanders
W. A. Simmons
L. H. Toler
V. Vance
R. S. Wofford

BAPTIST STUDENT UNION

BSU Greater Council

First Row, Left to Right: D. Davis, F. Houston, D. Smith, K. Shirley, K. Cooper, P. Dodd, A. Braddock, R. Barham, N. Woodruff, A. Godfrey, L. McDonald, L. James. *Second Row:* V. Anderson, B. Kirkland, A. Hubbard, B. Bartholomew, R. Porter, P. Adams, A. Raden, H. Harper, N. Carver, G. Montgomery, S. Simpson, B. Ray, C. Langerfeld, B. Thompson, B. Harrison, J. Cox, J. Owens, G. Terrell. *Third Row:* F. Thomas, W. Terrell, F. Stevens, D. Anderson, T. Longest, B. Hegwood, J. Didlake, J. Hitt, R. Ivy, W. Fisher, G. Nations, J. Watson, P. O'Shea. *Fourth Row:* B. Webb, R. Tischer, D. Vaughn, B. Baker, D. Evans, J. Underwood, E. Hamilton, G. Robertson, T. Thomason, D. Plemons, B. Barker, M. Pickett, A. Hurst.

The Baptist Student Union. B.S.U., is a student organization for Baptists. It functions in and through local churches. Its purpose is to conserve and help train Baptist collegians for effective Christian discipleship. Not only does the B.S.U. endeavor to remind the student of his responsibility and objectives in life, but it also seeks to provide inspiration, information, and fellowship which create the spiritual climate essential for Christian growth while in college.

Single Executive Council

Seated, Left to Right: G. Terrell, Social Chairman; A. Braddock, Secretary; B. Thompson, Meadowview Baptist Church Representative; R. Barham, Emanuel Baptist Church Representative; B. Kirkland, Promotional Chairman; K. Shirley, Music Chairman. *Standing:* J. Hitt, Devotional Chairman; J. Underwood, Missions Chairman; E. Hamilton, President; G. Robertson, Vice-President; T. Longest, Student Center Chairman; G. Nations, Stewardship Chairman; T. Thomason, Sophomore Committee Chairman; B. Barker, First Baptist Church Representative, Rev. Caby Byrns, B.S.U. Director.

B.S.U.

Married Executive Council

Seated, Left to Right: Mrs. E. M. Rallings, M. Davis, A. Williams, A. Kirkland, S. Beasley, M. Nichols, J. Smith, D. Thompson. *Standing:* Dr. Rallings, Faculty Advisor; J. Davis, First Baptist Church Representative; D. Williams, Publicity Chairman; H. Kirkland, Social Chairman; G. Beasley, Village Representative; R. Nichols, Town Representative; L. Smith, President; C. Thompson, Seminar Chairman.

Freshman Council

Seated, Left to Right: P. Adams, Social Chairman; A. Hubbard, Missions Chairman; D. Davis, Secretary; K. Cooper, Music Chairman; B. Bartholomew, Meadowview Baptist Church Representative; B. Harrison, Emmanuel Baptist Church Representative. *Standing:* M. Pickett, Devotional Chairman; F. Stevens, Vice-President; B. Baker, President; A. Hurst, Student Center Chairman; W. Terrell, First Baptist Church Representative.

BLACKFRIARS

Seated, left to right: L. Jackson, P. Boone, Mr. Cunetto, Advisor, B. Peterson, J. Rainey, J. McDowell, J. Allen. *Standing:* D. Vaughn, T. Clayton, R. Gamble, B. Robinson, S. Scalco, B. Kirkland, J. Roper, N. Carver, M. Hampton, R. Gordon, P. Kurts, F. Fouche, J. Hudson.

ALPHA PSI OMEGA

Honorary Drama Society

Seated, left to right: P. Boone, D. Cunetto, B. Peterson, J. Rainey. *Standing:* S. Scalco, B. Kirkland, J. Roper, N. Carver, R. Gordon.

FALL PRODUCTION:

THE MADWOMAN OF CHAILLOT

BLUE KEY

First Row, Left to Right: C. Jawuith, J. Edwards, C. Thompson, L. Nesbit, D. Webb, Dr. Thomas, R. Meeks. *Second Row:* R. McClinton, R. Hatchett, Dr. Littlejohn, T. McWilliams, B. Walker, O. Cleveland, J. Summerford. *Third Row:* J. Turnage, W. Dowdle, P. Box, T. Hughes, F. Corley, J. Schultz.

Officers

President ..... Clifford Thompson
Vice-president ..... Lamar Nesbit
Secretary ..... James Edwards
Treasurer ..... Walter Gomel

One of the highest honors that a Mississippi State University Junior or Senior male student can obtain is that of selection to membership in Blue Key National Honor Fraternity. Selection of these men is made from a group of outstanding male students who excel in character, leadership, scholarship, and student activities. Only those who meet requirements in all of these highly important character traits are invited to join, and these high standards are the keystones which allow Blue Key to continually remain at the head of the honor fraternities in its field.

Blue Key's purpose, as seen in the motto, "Serving I Live," is to serve, and generously does it do this. During the past year, the local Mississippi State University Blue Key Chapter has undertaken many service projects including service during orientation, Homecoming, and High School Day; sponsorship of the annual Blue Key talent show for the Campus Chest Drive; and establishment of a scholarship program to aid deserving students. Additional service has been rendered in the complete promotion and backing of worthwhile campus movements.

Blue Key was founded at the University of Florida in 1924 by Major B. C. Riley. The Fraternity grew out of a group of student leaders who were assembled at that campus to coordinate homecoming activities. From this beginning, Blue Key has grown into a national fraternity with chapters at 120 universities and colleges with a total membership in excess of 40,000. The Mississippi State University chapter of Blue Key was established in 1928 and has continually grown to its present group of 25 active members.

An excellent reason for the high quality of Blue Key men, particularly of Mississippi State's local chapter, is found when the achievements of the individual members are noted. Our local membership includes leaders in the student association, leaders in both local ROTC branches, leaders in both the campus yearbook and paper, and various leaders of major campus honor and professional societies. These individuals are the backbone of Blue Key, and they have made it synonymous with campus leadership and service.

BLUE KEY

Left to Right: R. Brown, W. W. Littlejohn, C. A. Rose, W. C. Flewellen, P. Gregory, J. W. Thames, C. H. Thomas.

Faculty

Col. S. D. Hamilton
Dr. Charles H. Thomas
Mr. W. A. Simmons
Dr. Lyle C. Behr
Mr. Ralph Brown
Dr. Gordon C. Bryan
Dr. J .K. Bettersworth
Dr. D. W. Colvard
Mr. Joseph F. Curry
Dr. W. C. Flewellen
Mr. Paul Gregory
Mr. A. G. Holmes Jr.
Mr. Ed Martin
Dr. T. K. Martin
Mr. Dewey M. McCain
Mr. C. A. Rose
Dr. Clyde Q. Sheely
Dean Harry Simrall
Mr. W. R. Thompson Jr.
Dr. Louis Wise
Dean W. W. Littlejohn
Col. J. W. Thames
Col. Marcus N. Gewinner
Dr. Goerge Johnson
Mr. Andrew J. Bond

First Row: Left to Right: L. Johnson; B. Dooley; C. Green; R. Wise; R. Reynolds; A. Nooser; N. Kaiser; R. Jones; D. Martin; Dr. Robert Rogers; J. Sanders; G. Burchfield; S. Corley; *Second Row:* B. Cook; G. Bates; B. Currie; J. Crout; O. Hays; K. Hood; J. Walkup; M. Fortenberry; R. Garner; R. Carney; R. Gordon; G. Thomas; A. Sudduth; *Third Row:* C. Shauver; B. Baker Jr.; F. Withers Jr.; R. Sturgis; B. Young; R. Ivy; S. Childers; U. Light; D. O'Neal; S. Frasier; B. Turner; D. Smith; D. Williamson; *Fourth Row:* S. Eidt; O. Seal; M. McCaskill; K. Bush; H. Darder; E. Edwards; W. Dixon; B. Jones; T. Ashley; R. Raymond; B. Develin: J. Davis Jr.; G. Hodges; L. Lacy; D. Kitchens; D. Snipes.

BLOCK AND BRIDLE CLUB

Officers

President ..... Donald L. Martin, Jr.
Vice Pres. ..... Roger P. Jones
Secretary ..... Nancy L. Kaiser
Treasurer ..... Ann E. Nosser
Marshal ..... Alfred R. Reynolds
Advisor ..... Dr. Robert Rogers
Sponsor ..... C. B. Shauver
Sponsor ..... Bryan Baker, Jr.

The Block and Bridle Club of the Animal Husbandry Department has long been recognized as one of the most active clubs on campus. For many years, the name "Block and Bridle" has been associated with hard working young people in the livestock industry. Among its fall activities are the sponsorship of the Junior College Livestock Judging Contest at the State Fair, the annual American Quarter Horse Show, a Student Rodeo, and the Little International Showmanship Contest. The spring activities include the Club Livestock and Meats Judging Contests, Spring Barbecue, and the Annual Awards Banquet. Each spring, the club recognizes outstanding Mississippi agriculture leaders by presenting a "Livestock Man of the Year Award" and "Outstanding County Agent Award" at its banquet. The club also helps sponsor the Livestock Judging Team and Meat Judging Team that represent the University at regional and national judging contests.

CARDINAL KEY

First Row, Left to Right: S. Dean; P. Smith, vice-president; G. Gresham, president; Mary Koelz, advisor; C. Gannaway, historian; L. Furgerson, treasurer. *Second Row:* G. Mangum, B. Rogers, D. Johnson, J. Porter, E. Mitchell. *Third Row:* G. Bishop, A. Braddock, M. Carver, B. Thompson, N. Gwin, K. Murphree. *Fourth Row:* D. Cooper, B. Kirkland, A. Sudduth, C. Watts, R. Harris, K. Shirley.

Cardinal Key is a National Honor Sorority set up to honor college women who are above average in scholarship and who show outstanding ability in leadership. Cardinal Key was organized in 1932, as a direct result of a considerable number of requests from schools with similar groups for men. There are now twenty-two active chapters scattered from Arizona to Virginia. In 1954 the Mississippi State University chapter, the only one in the state, was begun as a "colony" by the national organization. Cardinal Key, like all honor organizations, exists to recognize scholarship and, primarily, leadership in its members, and to honor them for their achievements. Cardinal Key thus draws together many of the most outstanding girls on campus and helps to coordinate coed activities. Cardinal Key takes an active role in campus affairs, helping other organizations in various drives, acting as University hostesses for different functions, and sponsoring functions of its own. Each year, Cardinal Key recognizes with a banquet its "Three Most Outstanding Freshmen Women," girls who have shown extraordinary leadership, personality, and contributions to the University. One of these receives an award as "Most Outstanding Freshman Woman" of the year.

UNIVERSITY CHOIR

Officers

President ..... Joe Ray Underwood
Vice-President ..... Richard Farlee
Secretary ..... Lilley Margaret Love

Members

P. Adams
D. Anderson
V. Anderson
S. Applegate
B. Barry
L. Bennett
C. Bestor
N. Bettersworth
P. Boone
J. Boyd
N. Boyles
B. Bradford
M. Brantley
A. Brooks
N. Brookshier
W. Brown
K. Bunch
C. Buntin
M. Burrow
C. Byrd
M. Byrd
V. Carmody
D. Catledge
T. Clayton
S. Collins
F. Cooper
M. Craig
J. Crow
N. Culbreth
J. Dollahite
G. Eakes
H. Emfinger
B. Everett
R. Farlee
G. Fleming
R. Fleming
D. Fulton
J. Fulton
E. Gaillard
K. George
S. Glover
C. Hamberlin
M. Hampton
B. Hardy
R. Harvey
R. Hill
M. Holliday
M. Horowitz
E. Johnson
R. Johnson
J. Joyner
S. Kent
G. King
B. Kirkland
J. Lafont
M. Laird
J. Lilly
L. Love
B. Lumsden
W. McDevitt
J. McDowell
M. Mellen
A. Miller
E. Miller
M. Mills
W. Moore
R. Neal
C. Nelson
L. Nesbit
L. Nesbit
G. Nixon
R. Pitt
S. Polk
R. Porter
C. Randall
B. Ray
S. Reese
F. Reeves
B. Reynolds
M. Roseborough
C. Rowell
S. Scalco
L. Sharp
S. Sharp
B. Shepard
S. Shows
S. Simpson
L. Singletary
G. Smith
P. Snell
K. Swann
H. Tate
T. Tate
S. Taylor
T. Thompson
P. Tiffin
R. Tolbert
G. Uithoven
J. Undersood
S. Weems
E. Wheeler
L. Whitmarsh
N. Wilburn
B. Williams
J. Witty

The University Choir is open to all students from the graduate and undergraduate departments of Mississippi State. The purpose of the organization is to make music participation an integral part of the life of the student. The choir is composed of about one hundred vocalists from the student body and makes frequent public appearances both on and off campus. The choir provides opportunities for the student to hear and to perform the best in choral music. Each year the choir presents a Christmas concert, a stage presentation, and a spring concert for the enjoyment of University students and staff. The Spring tour to different sections of the state is one of the highlights of the school year.

UNIVERSITY MADRIGAL SINGERS

Members

M. Brantley	B. McGarrity
R. Farley	K. Murphree
K. George	R. Porter
N. Gwin	M. Roseborough
E. Johnson	R. Rounsaville
D. Jones	B. Shepard
L. Love	K. Nelson
L. McCaslin	P. Tiffin

The Madrigal Singers of Mississippi State University is a select group of sixteen members. This group represents the University in some forty state-wide performances and television appearances each year.

CIRCLE K CLUB

First row, Left to Right: A. Gartrell, R. Schwen, J. Davis, R. Watson, L. Taylor, P. O'Shea, W. Stuart. *Second Row:* E. Hamilton, J. College, A. Blackston, J. Kirk, B. Wilkes, H. Herbert, J. Witty, R. Walters, A. Ewalt, P. McNeese, G. Butler, R. Pfeiffer, H. Dawson, M. Gilpin.

Circle K is a national service organization sponsored by Kiwanis International. The local group is affiliated with the Columbus Kiwanis Club. Membership in Circle K Club, like that of its younger brother, the high school Key Club, is based on leadership, service and character.

Throughout the year the club is engaged in several worthwhile projects.

Circle K Sweetheart, Miss Bonnie Bess Watson, promotes safety through seat belt drive.

COLLEGIATE CIVITAN CLUB

First Row; Left to Right: Dr. R. Palmer, R. Pitt, R. Johnston, T. H. Platt, J. Herbison, H. Hetrick, Capt. W. Richey. *Second Row:* W. Beebe, J. Everett, W. Spence, R. Johnston, D. Stephens, M. Free. *Third Row:* W. McDole, J. Mullins, L. White, L. Mitlin, E. Monasco.

Officers: *Pres.*—T. Platt; *V.-Pres*—J. Herbison
Sec.—H. Hetrick; *Treas.*—R. Johnston

Advisors: Dr. R. D. Palmer, Capt. W. Richey

The Collegiate Civitan Club of Mississippi State University is primarily a service organization, composed of Freshmen, Sophomores, Juniors and Seniors. Its membership is composed of a select group seeking in many and varied ways to accomplish the objective of Civitan: "Builders of Good Citizenship." They learn to unselfishly serve their fellow members and campus community. They develop the necessary training for a more intelligent, aggressive and serviceable citizenship and qualities of true leadership.

The objectives of the Collegiate Civitan Club are to emphasize the advantages of the American-Canadian way of life, to promote good fellowship and high scholarship, to serve on the campus and in the community in various worthwhile projects, to provide an opportunity for leadership training, and to begin to be "Builders of Good Citizenship" in rendering altruistic service and in building better communities.

Collegiate Civitan is not a fraternity or secret organization. It avoids cliques and its meetings are open to the public at all times. It works in close cooperation with all other school organizations for a better over-all balanced program.

Sweetheart

Scarlett White

DAIRY SCIENCE CLUB

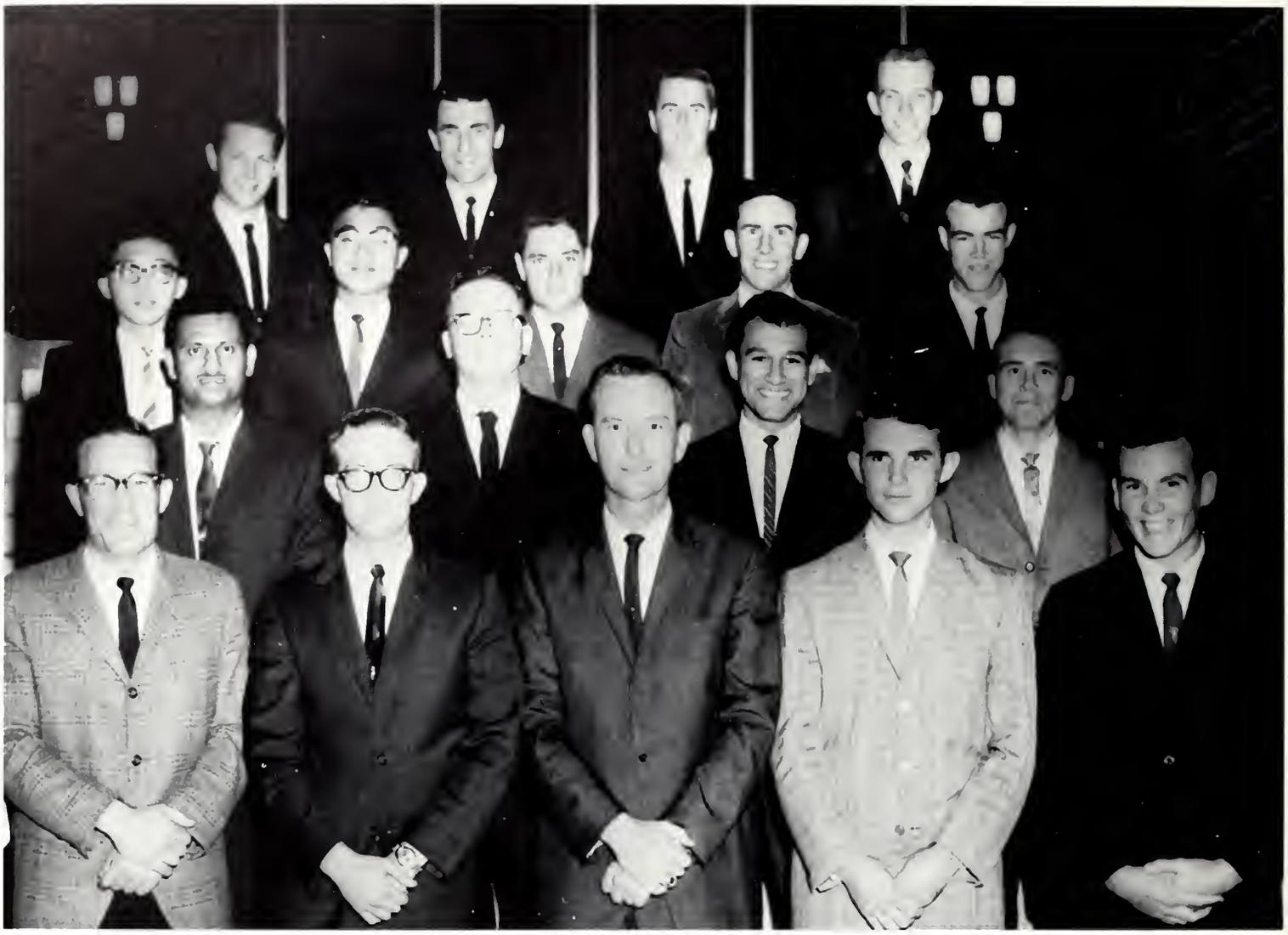

First Row; Left to Right: C. Williams, M. E. Maines, Jr., T. Ousley, D. W. Webb, J. Taylor. *Second Row:* K. S. Mandhare, A. Haynes, Jr., O. Bracamonte, S. Boutwell. *Third Row:* Y. C. Lin, D. C. Rao, J. Shand, J. Turnipseed, C. McBay. *Fourth Row:* J. Derrenger, T. W. Monty, R. O. Peneguy, R. Moore.

Officers

President ..... Cecil Williams
Vice-Pres. ..... James Taylor
Secretary ..... Dan W. Webb
Treas. ..... M. Edward Maines, Jr.
Advisor ..... Tom Ousley

The Dairy Club, student affiliate chapter of the American Dairy Science Association, was founded in 1919 under the direction of Professor Fred Herzer. The purpose of the organization is to develop a closer association between students, faculty members, and all other persons interested in the dairy industry. Membership in the Dairy Club is open to any student, regardless of his major, who has an interest in either Dairy Production or Dairy Manufacturing.

The regular meetings which are held twice each month are devoted to speakers from the dairy field. In addition to the regular meetings, initiation ceremonies are held each semester and a picnic held each spring. The big social occasion of the year is the Student Alumni Banquet.

First Row, Left to Right: M. Landin; M. Bigham; S. Albin; M. Walker; J. Wellborn; S. Young; C. Barron; J. Hyde. *Second Row:* P. Norsworthy; L. Neal; J. Coleman; J. Pybas; P. Womble; L. Ellington; B. Johnson; J. Staton. *Third Row:* J. Mooneyham; A. Dervelle; R. Berry; S. Colburn; C. Williams; M. Harrigill; J. Pollak; J. Hess; J. Wilson.

DAMES CLUB

Officers

President ..... Jo Ann Wellborn
Vice President ..... Micki Walker
Recording Secretary ..... Jane Hyde
Corresponding Secretary ..... Ossie Reeves
Treasurer ..... Sybil Albin
Hostess ..... Carol Barron
Publicity Co-Chairmen ..... Sandra Young
Margie Solomon
Refreshment Chairman ..... Mary Nell Landin
Chaplain ..... Mary Bigham

The Dames Club was founded at Harvard University in 1896. In 1921, a National Constitution was adopted. The first meeting at Mississippi State University was held on October 4, 1952, with twelve charter members. The Mississippi State University Chapter is the only Dames Club in Mississippi.

The members of Dames Club are wives of Mississippi State students. Meetings are held once a month. The programs include lectures, demonstrations and parties.

When a member's husband receives his college degree, the Dame also receives a degree, a Ph.T. (Putting Hubby Through). This diploma is signed by her husband's major department head. The Dame works about as hard for her Ph.T degree as her husband does for his college degree, and values it just as highly.

The MSU Dames Club offers a night of relaxation to the wives; it gives them an opportunity to forget their daily chores, whether they be secretaries, teachers, coeds, housewives, etc., and keeps their main goal uppermost in their minds—PUTTING HUBBY THROUGH.

DEAN'S CABINET

COLLEGE OF EDUCATION

Left to Right: Becky Bartholomew, Barry Gaston, Patricia F. Yeatman, Bobby Black, Gail Terrell, Pete Walker, Advisor, Lloyd Lewis, Kay Quinn Murphree, David R. Drewry, Judy Denley, Jimmy Johnson, Richard VanDeventer.

Officers

President ..... Lloyd Lewis
Vice-President ..... David R. Drewry
Secretary ..... Judy Denley
Treasurer ..... Kay Quinn Murphree
Advisor ..... Pete Walker

The Dean's Cabinet of the College of Education was founded in the fall of 1964. The administration of the College of Education felt the need for a representative body from the students and asked that this organization be founded.

The Dean's Cabinet serves primarily as a student advisory council for the Dean. Their primary functions are to advance scholarship, to offer suggestions for the improvement of physical facilities, and to promote public relations for the College of Education.

This organization also serves to create more interest in university activities, promote membership in the various educational clubs and organizations, and encourage and enhance the ideals and objectives of the teaching profession. In short, the Dean's Cabinet will assure the training of more excellent teachers by Mississippi State University.

ΔΠΔ

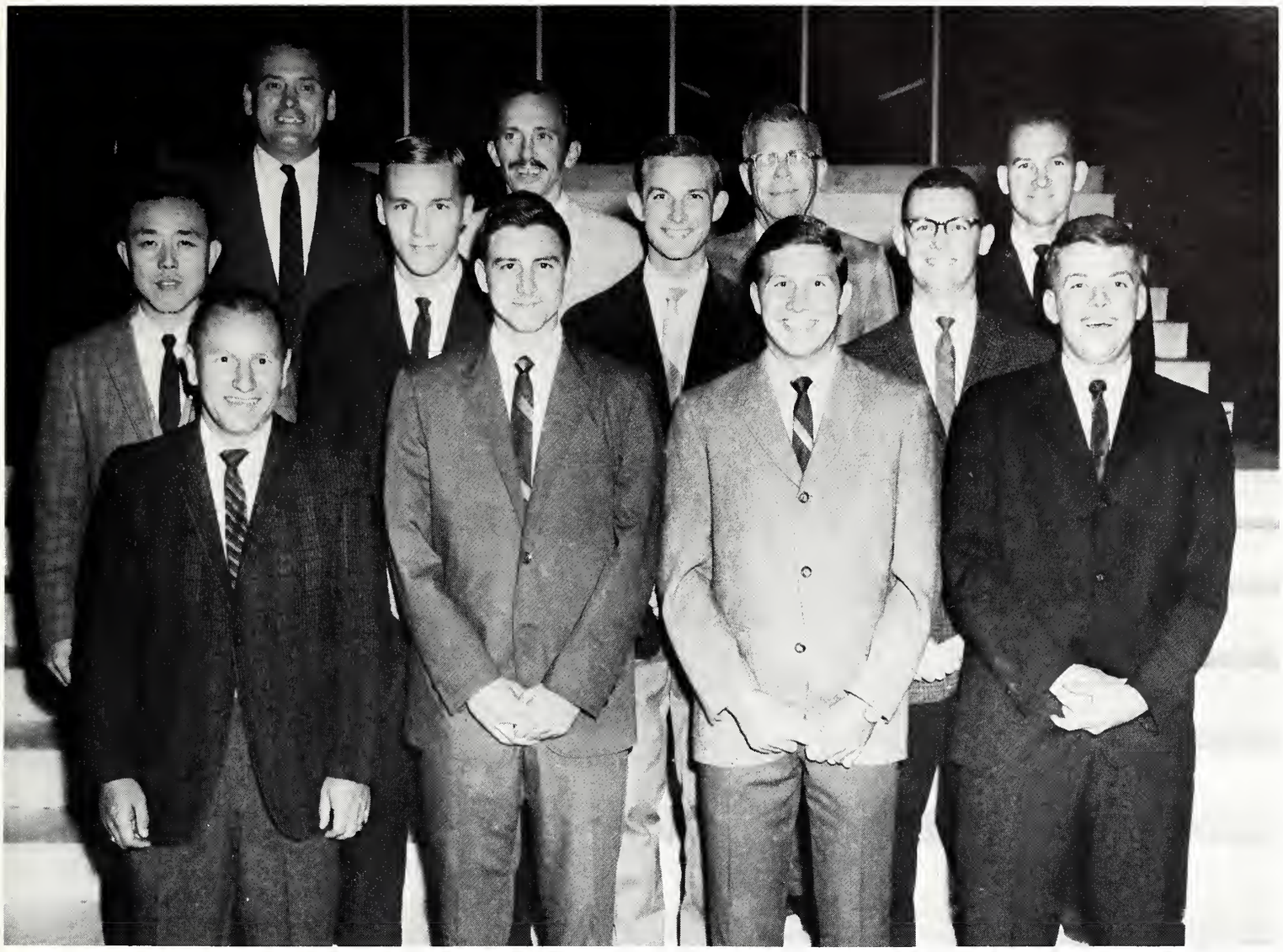

First Row, Left to Right: Ross, R. D., Wright, M., Young, L., Gibson, H. *Second Row:* Yao, J., Scharr, A., Robbins, J., Dansby, B. *Third Row:* Switzer, G., Miller, F., Clapp, R., Elam, W.

Officers

Chief Forester ..... Lloyd Young
Supervisor ..... Harry Gibson
Tallyman ..... Morris Wright

Delta Pi Delta, the honorary forestry fraternity for students and faculty members in the School of Forestry, recognizes through its membership the attainment of outstanding scholarship and achievement in forestry.

The purpose of Delta Pi Delta is to promote, secure, and maintain a high degree of scholarship in forest education and to work toward the improvement of the profession. Delta Pi Delta annually sponsors the Keith C. Birdsall Award in Forest Utilization and a lecture series for the School of Forestry featuring outstanding leaders in the professions. In addition, it seeks to inculcate the spirit of scholarship among the lower classmen in the school.

ΔΣΠ

First Row, Left to Right: W. Simmons, R. Littlejohn, J. Elisar, J. Knight, L. Broadhead, C. Nicholson, J. Dorman, B. Walker, W. W. Littlejohn. *Second Row:* C. Gray, H. Phillips, J. Billingsley, D. Smith, M. Simmons, D. Warriner, J. Schultz, D. Sorrels, J. Fraiser, B. Barron, J. Hess, M. Cummings, E. Jobe.

Officers

President ..... Larry Broadhead
Vice-President ..... John R. Knight
Secretary ..... Jack A. Elisar
Treasurer ..... Robert Littlejohn

NOT PICTURED

Mike Boyd
Mike Chaney
Jack Conner
Gary Dennis
Fred Gaddis
Scott Agnew
Jimmy Carpenter
William Clay
Danny Donald
John Ferguson
Ralph Cash
Walter Marble
Ronnie Stove
Mike Terry
William Walker
Larry Watkins
W. C. West

Delta Sigma Pi was founded in 1907 at New York University. Delta Sigma Pi is a professional fraternity organized to foster the study of business in universities. The members encourage scholarship, social activities and advancement by Research and Practice. Some of the activities of Gamma Delta Chapter this last year were field trips, the annual Rose Banquet and numerous professional meetings. Every year Delta Sigma Pi awards the Delta Sigma Pi Scholarship Key to the business school student maintaining the highest overall average in the business school over a 4 year period.

Delta Sigma Pi is an international fraternity. There are now over 115 chapters throughout the world, with a membership in excess of 45,000.

HKN

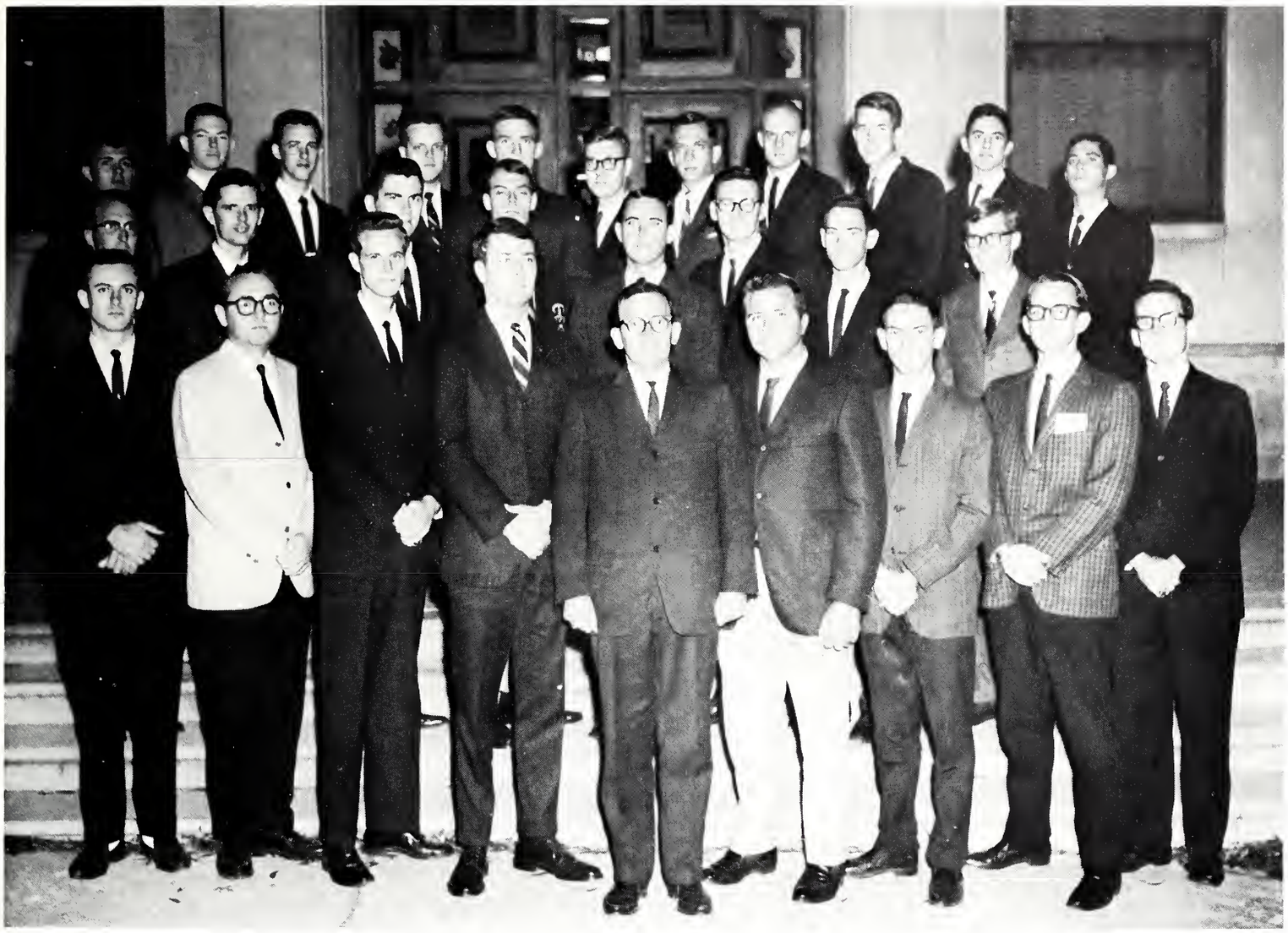

First Row, Left to Right: T. Richards; W. K. Tucker, Pres., J. Meadors, Bridge Cor.; A. D. Hearn, Treas.; G. S. Hyde, Cor. Sec.; F. M. Raymond, Vice-Pres.; T. L. Skaggs, Rec. Sec.; R. W. Carlson; D. D. Boozev. *Second Row:* T. H. Johnson, E. A. Carter, R. L. Warren, A. Kuzar, J. M. Walden, G. Schroeder, G. L. Skaggs, E. G. Laughlin. *Third Row:* J. F. White, B. Nail, O. R. DeVall, J. A. Pol, B. Varnado, F. M. Towell, J. F. Lancaster, D. Burge, R. Knight, C. Field, D. A. Crouch.

Eta Kappa Nu is a national electrical engineering honor society. Its primary purpose is to recognize, promote, and reward outstanding scholastic achievement. Eta Kappa Nu is also dedicated to service—service to the Electrical Engineering Department, to the school, and to the engineering profession in general.

This highly selective organization originated at the University of Illinois in 1904. Although it was started as a professional or employment society, it was soon changed to an honor organization, with scholarship as its primary qualification. The society was founded with the idea that those in the electrical engineering profession who have manifested a deep interest and marked ability in their chosen life work should be brought into a closer union.

Gamma Omega Chapter of Eta Kappa Nu was installed at Mississippi State University in 1959. This chapter arose from the L. L. Patterson Engineering Society, which had been organized to recognize achievements among the electrical engineering students on the campus. Since its installation, this chapter has been highly successful. Chapter activities include participation in the Engineer's Day and Open House functions associated with the Electrical Engineering Department, as well as cooperating with the local IEEE chapter in worthwhile projects. Each year, Gamma Omega chapter presents an award to the outstanding freshman student in Electrical Engineering.

FORESTRY CLUB

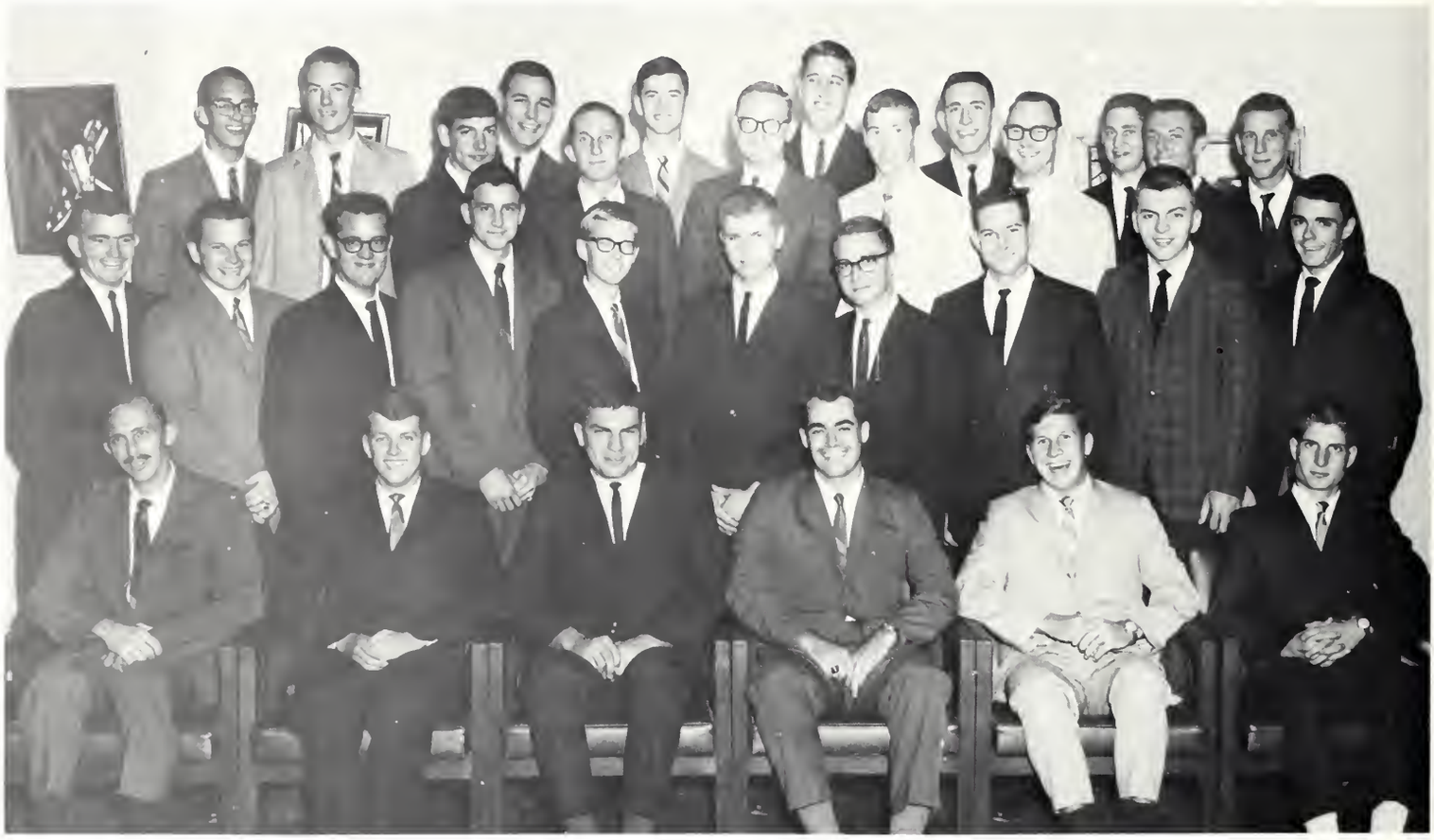

First Row: Frank Miller, advisor; Harry Gibson, treasurer; Gary E. Cockerham, vice president; Tommy Graham, president; Lloyd Young, secretary; Peter Holmes. *Second Row:* Raymond Austin, Mike Sartor, Albert L. Tidwell, Jr., Morris Wright, Odos Lowery, Bill McKee, Bill Starnes, Jim Bounds, Charles Venus, Jr., Charlie Aarg. *Third Row:* Louis Pylant, Gerald Inmon, George Hays Duett, Tommy Joyner, Wayne Delp, Wayne Ethridge, Stennis Poole, Mike Hendry, Wade A. Carter.

The Forestry Club is composed of students majoring in Forestry with non-voting membership open to the faculty of the School of Forestry and to all other interested persons. The primary objectives of the organization are to promote fellowship among forestry students, their families and the faculty, and to promote professional advancement through contact with outstanding visiting members of the forestry profession. Meetings are held bi-weekly and are planned to inspire professional interest in the field of forestry, as well as to provide an opportunity for social activities.

The club is active in preparing forestry exhibits to create an interest in the School of Forestry.

A Forestry Club Newsletter is published describing the activities of the Forestry Club and School of Forestry.

Activities of the Forestry Club are ended each year with the annual Forestry Club Field Day held in the spring. Events are put on a competitive basis and the competition is always keen since valuable prizes are awarded to the winners.

FFA

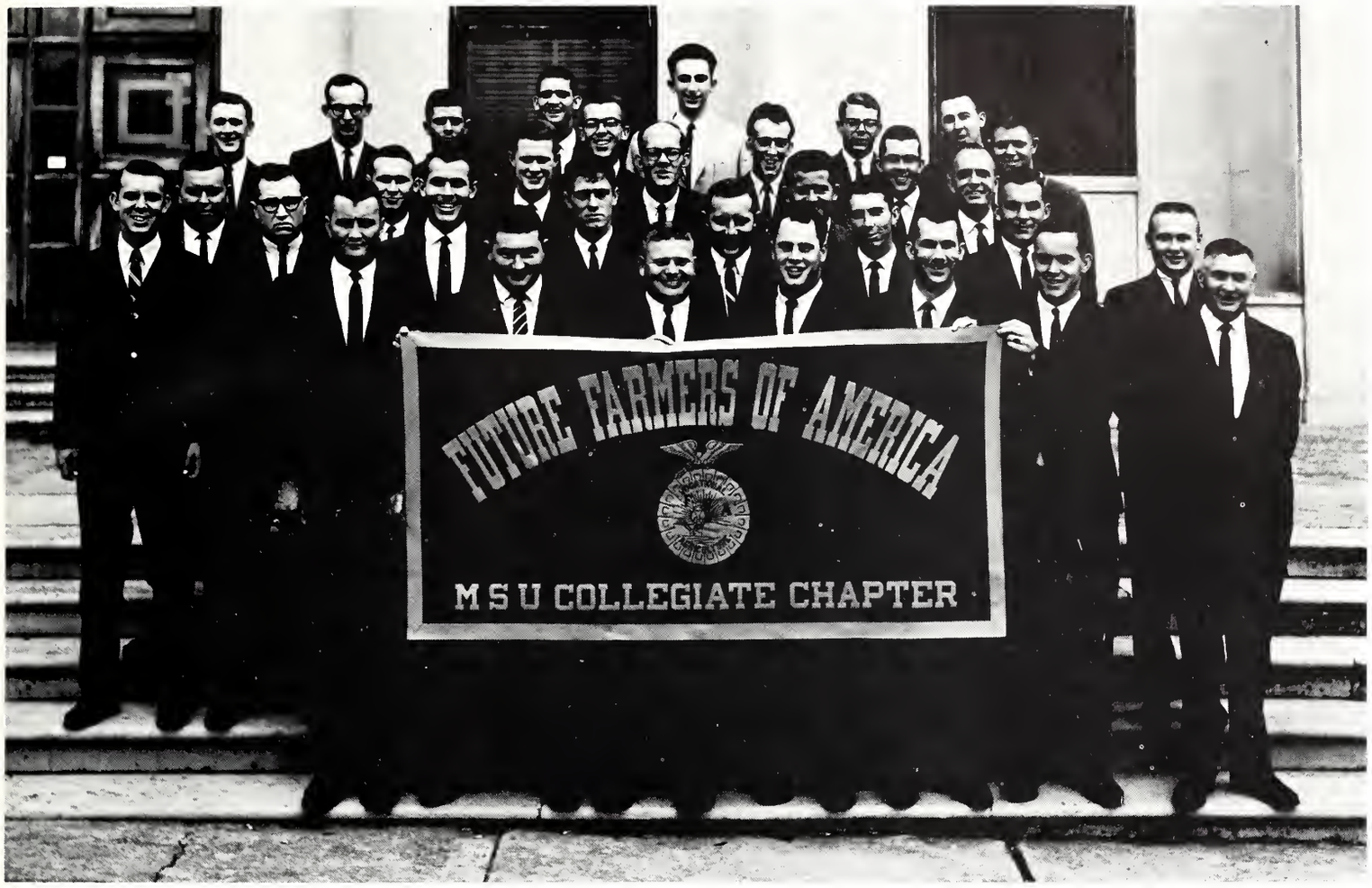

First Row, Left to Right: D. Holley, J. Sutherland, H. Shows, S. Hutton, F. Bullock, M. Fortenberry, G. Walker. *Second Row:* J. Lindsey, W. McAdams, J. McKay, A. Cox, L. Lindsey, M. Pierce, G. Beasley, W. Johnson. *Third Row:* L. Watkins, G. Winter, S. Shows, R. Propst, G. Deaton, H. Ozborn. *Fourth Row*: B. Pennington, G. Taylor, H. Kuykendall, J. Prather. *Fifth Row:* R. Cumberland, C. Harris, E. Dickson, O. Eubanks, D. Davis, T. Breland, H. Staten.

Officers

Donald Frost Holley ..... *President*
S. D. G. Hutton, Jr. ..... *Vice President*
James R. Sutherland ..... *Secretary*
Malcolm W. Fortenberry ..... *Treasurer*
Fred E. Bullock ..... *Reporter*
Henry Shows ..... *Sentinel*
J. C. Prather ..... *Devotional Leader*
George M. Walker ..... *Advisor*

The Future Farmers of America, commonly known as "FFA," is the national organization of, by, and for the boys studying vocational agriculture in public secondary schools under the provisions of the National Vocational Education Acts.

As an integral part of the program of vocational education in agriculture in the public school systems of America, the F.F.A. has become well known. No national student organization enjoys greater freedom of self-government under adult counsel and guidance, than F.F.A. Organized in November of 1928, it has served to motivate and vitalize the systemic instruction offered to students of vocational agriculture and to provide further training in agricultural leadership.

The Collegiate Chapter of Future Farmers of America uses the same paraphernalia and ceremonies as used by the local chapters in high schools. The Collegiate Chapter of F.F.A. at Mississippi State University is sponsored and supervised by the Agricultural Education Department. It is an extracurricular activity having its origin and root as a definite part of the pre-employment training of teachers of vocational agriculture.

ΓΒΦ

First Row, Left to Right: J. Huckaby, J. Meacham, J. Crans, J. Henry, S. Nabors, J. Hillman, L. Nesbit, N. Wiley, L. Treppendall, M. C. Hamberlin, Mrs. J. Arner. *Second Row:* M. Smith, N. O'Barr, J. Moes, J. Doolittle, Gail Guider, M. Jacob, L. J. Carpenter, D. Johnson, S. Wentworth, S. Alston, P. Abrams, S. Hammett, G. Mize, M. K. Lockheart, C. Byrd. *Third Row:* F. H. Pitts, D. Sanford, M. Maxwell, R. Johnson, J. Thompson, A. Ewing, G. Patterson, R. W. Ramsey, T. J. Rone, M. S. Boykin, D. Murley, L. King. *Fourth Row:* A. Long, N. McNeel, N. Williamson, B. Webb, D. Moore, B. Wadsworth, M. Pickard.

Officers

President ..... Joe Hillman
Vice President ..... Larry Nesbit
Secretary ..... Sandra Nabors
Treasurer ..... Nancy Wiley

Officers, left to right: J. Hillman, S. Nabors, N. Wiley, L. Nesbit.

The GAMMA BETA PHI SOCIETY was instituted on March 22, 1964, by a group of college educators actively engaged in educational work, either instructional or administrative, and was chartered as an eleemosynary organization under the laws of South Carolina on April 27, 1964. It is a non-secret, non-profit, service-leadership organization for students in American colleges and universities.

The purpose of GAMMA BETA PHI are twofold: first, to encourage and assist college students to attain and maintain academic excellence in the college courses; and second, to encourage and assist qualified high school students to continue their education into college.

The Mississippi State Chapter is made up of outstanding students who, because of their worthy character, good mentality, creditable achievement, and commendable attitude, have been elected to membership.

Front Row, Left to Right: C. T. Smedley, Jr., C. A. Bennett, Terry Lee, I. K. Swann, M. D. Ludlam, A. E. Einert, Barbara H. Strickland, Dr. J. P. Overcash, Cynthia L. Vails. *Back Row, Left to Right:* Dr. H. L. Hammett, Dr. C. O. Box, J. F. Hall, K. H. Cheng, F. P. Lee, C. E. Ratcliffee, T. E. Main, Dr. C. C. Singletary, J. M. Bornman, D. C. Bell, O. Hearnsberger, W. E. Lutrick, Jr., J. L. Bishop, R. B. Nevins, C. Thompson, Jr., J. W. Day, R. T. Buckelew, W. C. Gordon, L. A. Estes, E. C. Martin, Jr., J. N. Haynes, P. L. Lamar.

HORTICULTURE CLUB

Officers

President ..... Larry C. Strayer
Vice President ..... Michael D. Ludlam
Secretary-Treasurer ..... I. Keith Swann
Editor ..... Alfred E. Einert
Faculty Advisor ..... J. P. Overcash

The Horticulture Club, celebrating its 45th year of campus service, was host to a convention of the Collegiate Branch of the Southern Region of th^ American Society for Horticultural Science in Jackson, Mississippi in February.

Its members, who hail from seven states and three foreign nations, hold yearly Homecoming "Mum" corsage sales to finance the Club's activities. Besides sending members to the annual convention, these activities include informational programs, a Christmas party, a spring picnic and a $100 scholarship given yearly to a student chosen by a student-faculty committee.

As a social and informational organization, the Club's main purpose is to promote an interest in Horticulture and its sub-fields among the student body.

Students majoring in Horticulture or students in other fields who are interested in Horticulture are invited to join.

IEEE

The Institute of Electrical and Electronics Engineers is the professional society for electrical engineers. The purpose of the IEEE is to promote the professional development of its members through programs of activities. In addition to the formal monthly programs and films, the IEEE annually sponsors a banquet for all electrical engineers a field trip, a picnic, and a student-faculty softball game.

Membership in IEEE is open to all students in electrical engineering and related fields.

Officers

Pres. ..... Frank M. Raymond
V. Pres. ..... Albert D. Hearn
Sec. ..... Virginia Dugan
Treas. ..... George S. Hyde
Pub. Ch. ..... Bill Marsh
Sponsor ..... Mr. E. E. Gross

J. Adams
J. Almon
J. Arnold
F. Ball
C. Barnett
D. Baskine
G. Bestor

D. Boozer
J. Brewer
C. Burge
W. Cowen
D. Crouch
W. Currie
L. Daughtry

A. Dean
V. Derrington
O. Devall
C. Dickerson
V. Dugan
T. Gaber
C. Field

J. Fitzmorris
M. Gulseth
J. Hamilton
A. Hearn
J. Hobby
T. Housley
T. Howard

W. Hunter
G. Hyde
J. Johnson
R. Johnson
A. Jones
L. Jue
M. Jue

T. Jurenies
C. Kincade
H. Kirckland
R. Kyzar
K. Ladd
J. Lancaster
R. Lewellan

IEEE

The world's largest professional engineering society, the Institute of Electrical and Electronics Engineers has 100,000 regular members and over 15,000 student members in 175 chapters in the leading colleges and universities over the United States, Mexico, and Canada.

M. Lockett
W. Marsh
L. Mauldin
H. McAdams
B. McArthur
F. McCallum
F. McCormic

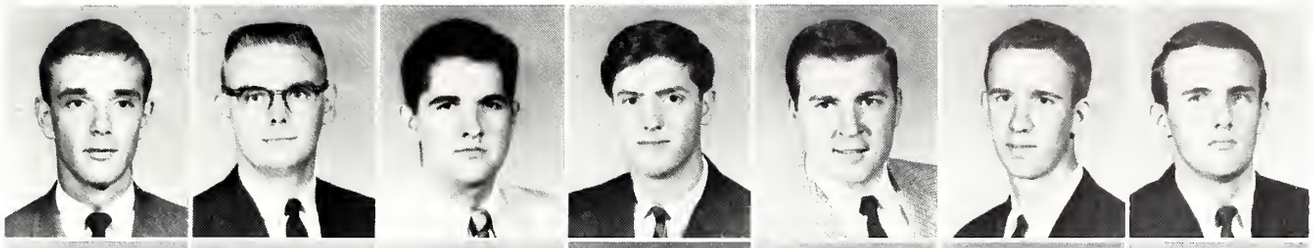

L. Meadows
J. Miley
J. Milton
J. Mitchell
H. Moore
W. Moore
G. Moulds

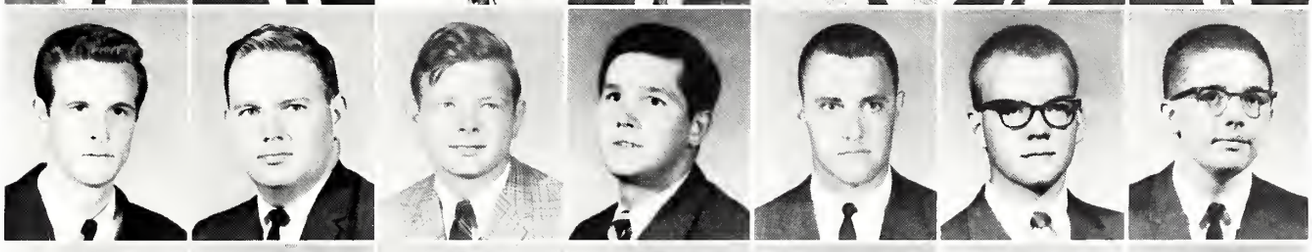

D. Murley
J. Nail
D. Newman
D. Norris
W. Nunnery
J. Owens
J. Parks

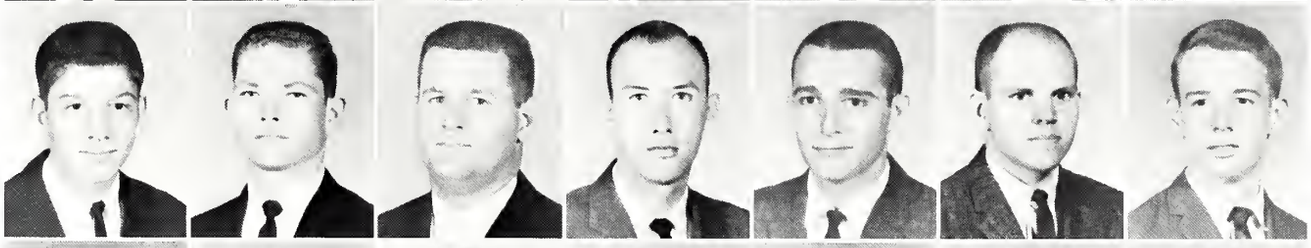

L. Perry
S. Prevost
F. Raymond
T. Richards
C. Rockwell
S. Scalco
E. Schroeder

R. Sharp
R. Sheffield
M. Shidialc
G. Shumaker
G. Skaggs
T. Skaggs
J. Skelton

A. Smith
J. Smith
P. Stevens
R. Stewart
L. Sullivan
D. Tanner
W. Tucker

J. Turner
W. Turner
G. Varnado
R. Warren
S. Watjus
C. Williams
J. Wilson

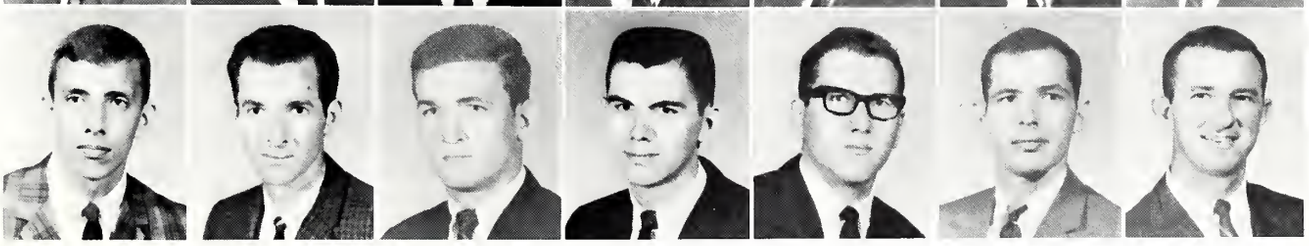

First row, Left to right: T. Chang; L. Johnson; E. Seago; R. McClinton; T. Ray; R. Pearson. *Second row:* T. Lee; J. Pybas; T. Kingen; B. Faulkner, R. De Weese; G. Helman; J. Windham; J. Kline; J. Pittman; A. Lowery.

INDUSTRIAL ENGINEERS CLUB

Officers

President ..... Raymond McClinton
Vice President ..... Walter Wallace
Secretary-Treasurer ..... Ernest Seago
Publicity Chairman ..... Thomas G. Ray
Advisor ..... Tsont-How Chang
Advisor ..... L. Ray Johnson

INDUSTRIAL EDUCATION CLUB

Officers

President ..... L. T. Lewis
Vice President, I.A. ..... D. R. Drewry
Vice President, I.T. ..... W. W. Welch
Vice President, T.I. ..... P. H. Swan
Secretary ..... T. W. Green
Treasurer ..... J. P. Thornton
Sponsor ..... Dr. Hendrich

The Industrial Education Club, composed of students majoring in Industrial Arts, Industrial Technology and Trade and Industrial Education, was established at Mississippi State University in 1950. The meetings are held monthly and are designed to promote professional interest as well as social and civic activities.

The objectives of the club are to promote and develop a better understanding of industrial education in Mississippi by: (1) providing an open forum for discussion of all questions involving industrial education in Mississippi; (2) providing a channel through which professional improvement to its members may be achieved; (3) providing an organization that will stimulate interest in industrial education and industrial development in the state; (4) sponsoring junior organizations over the state.

The club has shown interest in promoting and sponsoring worthwhile community and club projects. The activities have included the welding of cow bells for the purpose of financing the club's activities and cooperating with the Boy Scouts and the American Legion in repairing toys for underprivileged children at Christmas. The club is making progress in promoting junior organizations in the junior colleges in Mississippi.

INTER-DORMITORY COUNCIL

First Row, Left to Right: E. Tribble, Dean D. W. Aiken, Advisor, R. Lockett, M. Cameron, J. Montgomery, R. Collier, H. Hall. *Second Row:* B. Skelton, V. Finger, M. Jue, C. Herron, B. Bryant, R. Johnson, C. Boyd, J. Smith.

I.D.C.

The purpose of the Inter-Dormitory Council at Mississippi State University is to promote a favorable environment for study, relaxation, and fellowship, and to maintain wholesome and pleasant living in the Residence Halls.

The I D C is composed of one representative, usually the president, from each dormitory with the exception of Memorial. It is the student governing organization for the dormitory students at the University and acts with the help of the Student Association.

Each year the I D C sponsors an inter-dormitory sports program in which all the dormitories participate. There are three major sports, basketball, softball, and volleyball, and three minor sports, ping pong, tennis, and snooker. A trophy is awarded to the first place winners and an overall first and second place trophy to the dormitory with the most points at the end of the league year.

I.D.C. OFFICERS

The elected officers of the I D C, which includes the President, Vice President, Secretary-Treasurer, Reporter and the Sports Chairman, take the leadership in conducting the business of the Council during the meetings that are held weekly.

President ..... William Cameron
Vice President ..... Robert Barker
Secretary-Treasurer ..... Jane Montgomery
Reporter ..... Judy Latimer
Sports Chairman ..... Michel J. Hart

Meeting of the Council

Members

Robert Barker
Hiram L. Beard
Charles S. Boyd
Bill A. Bryant
William M. Cameron
Robert L. Collier
Ruby J. Easley
Van P. Finger
Michel J. Hart
Charles L. Herron
Ray E. Johnson
Martin F. Jue
George G. Knierien
Julienne P. Latimer
Donald R. Lockett
Cynthia J. Montgomery
William A. Skelton
Everett E. Tribble

First Row, Left to Right: K. Kaid, C. Craft, M. Bazyar, D. G. Garcia. *Second Row, Left to Right:* M. Ahmadi, B. Hamid, C. Gaivar, D. Harshadrais, G. R. Ruskai.

INTERNATIONAL CLUB

Officers

President ..... Manouch Bazyar
Vice-president ..... Kaid Kari
Secretary ..... Carlos Gaivar
Treasurer ..... Mohammad Ahmadi
Social Chairman ..... Diego G. Garcia
Publicity chairman ..... Benhalima Hamid
Adviser ..... Charles Craft
Representatives ..... Doshi Harshadrais
George R. Ruskai

The International Club is a unit organization of the YMCA, and is composed of students interested in promoting friendly relations between students of the various countries represented at Mississippi State University, and discussing their mutual problems in the world today. Bi-weekly supper meetings of the club are held, at which the programs presented are designed to create better understanding and appreciation of the different cultures from which the club's members are drawn. The club operates under the direction of its own elected officers with the counsel of the YMCA staff.

KΔΠ

Kappa Delta Pi, an honor society in education, has as its purpose to encourage high professional, intellectual, and personal standards and to recognize outstanding contributions to education. To this end it shall invite to membership such persons as exhibit commendable personal qualities, worthy educational ideals, and sound scholarship. It shall endeavor to maintain a high degree of professional fellowship among its members and to quicken professional growth by honoring achievement in educational work.

First Row, Left to Right: S. Sheale, B. Gossman, N. Allen, L. Sikes, P. Yeatman, C. Hunt, L. Nesbit, T. Wright, J. Baker, D. Hunt. *Second Row:* L. Whitlon, R. Williams, E. Clark, A. Bishop, R. Easley, E. Seale, J. Shumpert, S. Sinclair, M. Raley, J. Cox, W. Johnson. *Third Row*: T. Williams, S. Weems, L. Simpson, M. Daffron, K. Murphree, A. Braddock, D. Johnson, P. Allen, G. Putnam, C. Scott, M. Havard.

Officers

Patricia Yeatman ..... *President*
Lamar W. Nesbit, Jr. ..... *Vice President*
Terry O. Wright ..... *Treasurer*
Carolyn Hunt ..... *Secretary*
Arthur L. Rodabough ..... *Historian*
Louis Whitlow ..... *Counselor*

MSU BAND

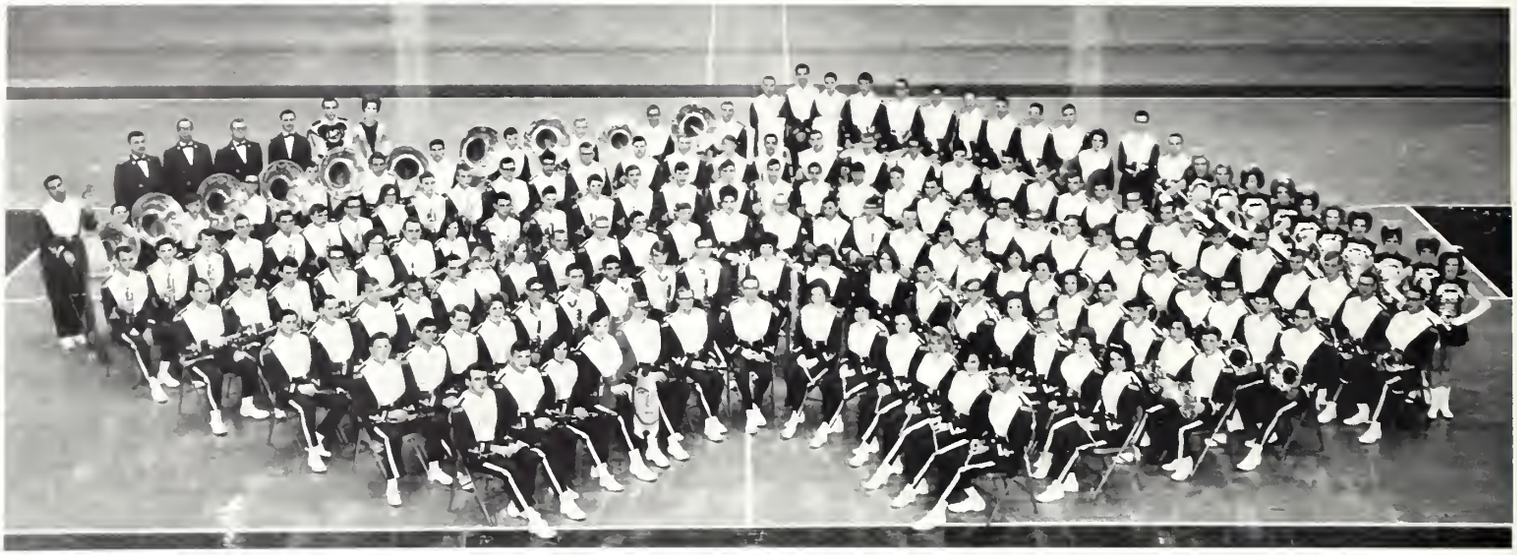

Officers

Drum Section

J. Abernathy
M. Albright
C. Albritton
M. Allred
M. Anderson
R. Angelo
G. Arnold
M. Bagwell
L. Bailey
J. Baker
M. Ballard
D. Baskind
L. Bassett
J. Barrentine
G. Batson
V. Beasy
E. Beers
R. Bernard
N. Bond
W. Boone
F. Braden
B. Brantley
B. Brooks
L. Brown
T. Burns
C. Buster
B. Canada
L. Chapman
K. Clark
D. Coltharp
J. Colwick
C. Comer
W. Coody
J. Cooper
S. Crow
D. Czajkowski
L. Dale
R. Davidson
E. Dendy
J. Dixon
J. Dollahite
G. Eaves
R. Eddleman
C. Edwards
B. Eichelberger
J. Fairley
M. Fairley
C. Fayre
S. Fisher
A. Fried
H. Garner
W. Gearhiser
W. George
K. Graham
W. Grantham
J. Green
D. Guice
M. Gwin
N. Gwin
J. Hamner
C. Hammond
S. Hardin
O. Harrell
R. Hart
D. Henry
J. Henry
J. Hill
T. Hinton
E. Holloway
B. Hood
F. Hood
M. Horowitz
M. House
C. Hyde
C. Ivy
E. Johnson
J. Johnson
T. Johnson
J. Jordan
A. King
C. Klaas
R. Knight
C. Laird
D. Lehman
M. Loden
J. Hill
L. Love
F. Mangum
W. Marble
J. Marquez
A. Matthews
P. McCaghren
J. Johnson
F. McCormick
B. McGarrity
B. McCrillis
J. McMahan
R. Mims
E. Mitchell
L. Mitchell
J. Moak
F. Moorehead
J. Moritz
K. Murphree
R. Nagle
L. Naugher
W. Nelms
C. Nelson
L. Nesbit
O. Nickerson
B. Ogletree
J. Ogletree
J. Owen
G. Page
B. Peterson
I. Price
T. Price
D. Randle
R. Reese
R. Ridings
D. Robertson
A. Robinson
E. Rogers
G. Rounsaville
J. Scarborough
T. Segrest
J. Sewell
A. Scutter
R. Shumaker
S. Simmons
P. Smith
J. Snellings
S. Stewart
J. Stubblefield
C. Stutts
B. Suber
T. Tate
S. Taylor
G. Terrell
W. Terrell
R. Thornton
R. Tischer
B. Wade
R. Wadsworth
R. Walker
C. Wallace
T. Wardlaw
D. Wasson
J. Way
D. Webb
G. Weir
D. White
J. Whittington
N. Williamson
T. Wright

MISSISSIPPI STATE UNIVERSITY
M-CLUB

Front Row, Left to Right: M. Rhodes. F. Chambers, M. Burns, C. McNarron, S. Craft, B. Moore and Lady, S. Douglas, F. Porterra, J. Fields, B. Carolla. *Second Row:* M. Dill, P. Vance, P. Larsen, B. Hamilton, K. Tatum, D. Bland, B. Hampton, M. Duckworth, G. Washington, D. Speed, D. Caldwell, D. Unser, C. Ritter, G. Perkins. *Back Row:* M. Cornelius, D. Nugent, L. Newton, B. Dear, C. Cruise, B. Walden, C. Passeau, H. Biggs, R. Weaver, C. Swanson, P. Biecke, J. Lightsey, H. Reed, J. Carroll, R. Gatlin.

Officers

President ..... Dan Bland
Vice President ..... Del Unser
Secretary ..... Bubba Hampton
Treasurer ..... Don Bell

The Mississippi State University M-Club association is an organization composed of boys who have lettered in one of the four major sports at Mississippi State: football, basketball, baseball, and track.

The purpose of this organization is to promote fellowship among the athletes on campus and the M-Club is sponsored and advised by the athletic department.

Each year the M-Club sponsors the Maroon and White intra-squad game at the conclusion of spring football practice. Among other activities the club also holds an annual picnic for its members, the coaching staff, and members who have graduated.

First Row, Left to Right: R. Brown, R. E. Powe, S. Carruth, C. Price, E. Seago, S. Scalco, A. H. Wignall, K. Crane. *Second Row:* J. B. Stokes, A. F. Eaton, R. Pearson, C. L. Turner, T. Garner, R. McClinton, J. E. Corley. *Third Row:* H. W. Stegall, P. Stevens, F. E. Wilson, Jr., J. W. Bond, J. A. Conway, Jr., R. S. Eaves, H. E. Hunter, K. Hill.

MISSISSIPPI SOCIETY OF PROFESSIONAL ENGINEERS

The Student Chapter of the Mississippi Society of Professional Engineers was chartered at Mississippi State University in February, 1960.

The chapter came into being to satisfy the need for an organization to develop professionalism among engineering students.

The purpose of the chapter is to acquaint its members with the benefits, aims, and obligations of the engineering profession and to unify under one organization the students in the various engineering curricula. Membership is open to anyone enrolled in an engineering curriculum.

Officers

Ernest Seago ..... *President*
Ralph E. Powe ..... *Vice President*
Charles Price ..... *Secretary*
Sam Carruth ..... *Treasurer*

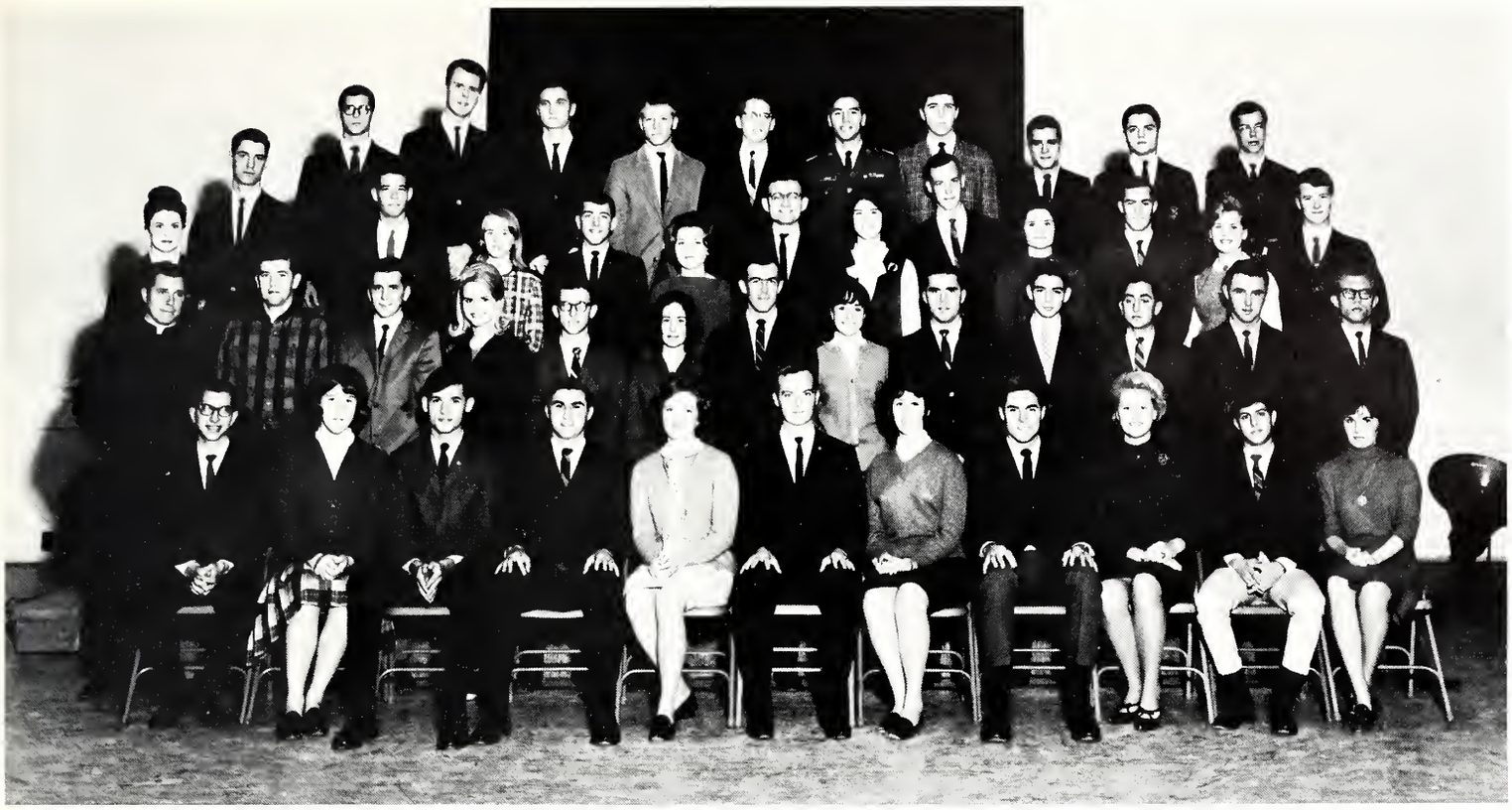

First Row, Left to Right: M. Joseph; P. Fox; P. Carolla; R. Malatesta; K. Dwyer; J. Winkeljohn; M. Blaize; C. Jordan; G. Guider; R. Mosley; K. Thompson. *Second Row:* Father John Scalon; F. Chiles; K. Black; L. Mitchell; M. Jukin; S. Brady; F. Jones; M. Piazza; L. Angelo; J. Malmay; E. Columbus; C. Hegwood, Jr.; W. Vierling. *Third Row:* M. Thompson; J. Sherwin; V. Kinkade; R. Marascalco; T. Streiff; J. Falls; L. Martin; S. Winkeljohn; P. Blackledge; J. Howarth; T. Dooley; C. Lafleur. *Fourth Row:* G. Patterson; H. Yoste; B. Filarowicz; J. Kline; J. Farragut; C. Ryan, Jr.; T. Latino; R. Smith; N. Bramuchi; L. Stevens; M. Smith.

NEWMAN CLUB

Officers

President ..... James Y. Winkeljohn
Vice President ..... Ralph Malatesta
Recording Secretary ..... Kay Dwyer
Corresponding Secretary ..... Judi Allen
Treasurer ..... Chuck Jordan
Historian ..... Marion Blaize
Chaplain ..... Very Rev. John Scanlon
Faculty Advisor ..... Robert Hebert
Regional Director ..... Paul Carollo

Students are the ones upon whom the Catholic Church must depend for its future lay leadership in the critical years ahead. Catholic students on a secular campus have serious responsibilities as future college-trained Christian citizens, to society, and to the Catholic Church.

For this reason, the Catholic Church has provided an organization for students on this campus: the Newman Club of Mississippi State University. It is a Catholic Club of Catholic culture and Catholic fellowship. Its purpose is to deepen the spiritual lives of the students through a program of religious, intellectual, and social activities. Any Catholic student is eligible for membership.

Therefore, the Catholic student is not only taught the teachings of the Catholic Church, but he is taught how to live these teachings. thus bringing his life closer to Jesus Christ.

ΟΔΚ

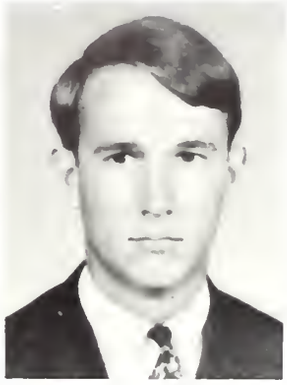

PRESIDENT
Lamar Nesbit

VICE PRESIDENT
Clifford Thompson

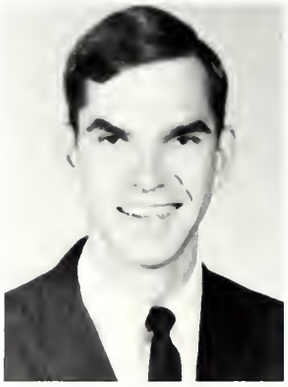

SECRETARY
Bill Cagle

TREASURER
Page Box

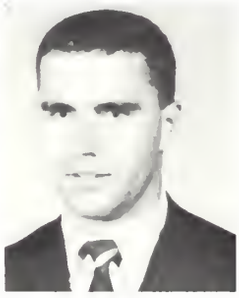

L. Angelo

R. Cash

J. Cockerham

F. Corley

O. A. Cleveland

W. Dowdle

C. Jaquith

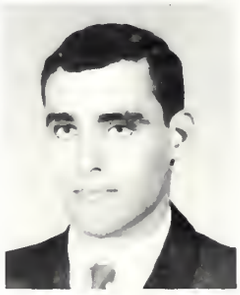

R. Hatchett

T. Hughes

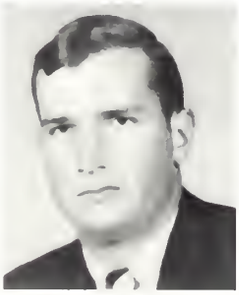

T. Majure

R. McClinton

T. McWilliams

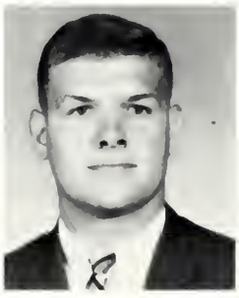

J. Schultz

J. Turnage

B. Walker

D. Webb

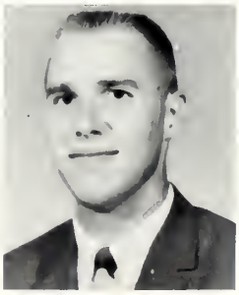

R. White

First Row: Left to Right: L. Nelson, B. Williams, H. Snellgrove, A. Wilson, T. West. *Second Row:* C. Hoover, F. Rhodes, J. Locke, Corley, P. Jacobs. *Third Row*: S. Lee

Omicron Delta Kappa, National Leadership Honor Society for college men was founded December 3, 1914, at Washington and Lee University. The Alpha Chi Circle was established at Mississippi State University on May 21, 1937.

Omicron Delta Kappa promotes the idea that leadership of exceptional quality and versatility in college should be recognized, that representative men in all phases of college life should cooperate in worthwhile endeavor, and that outstanding students, faculty, and administration members should meet on a basis of mutual interest, understanding, and helpfulness. Omicron Delta Kappa was the first college honor society of a national scope to afford recognition and honor for meritorious leadership and service in extracurricular activities and to encourage the development of general campus citizenship. Omicron Delta Kappa places emphasis on a strong secondary membership requirement of scholarship.

Membership in Omicron Delta Kappa is awarded to undergraduate junior and senior men, to male graduate students, to male members of the faculty and alumni, and to other men who have attained outstanding success in professional life. Indispensable qualifications for membership are exemplary character, responsible leadership and discriminatory service in campus life, superior scholarship, genuine fellowship, and a consecration to democratic ideals. Election is based on merit, is irrespective of a person's affiliation with other organizations, and is without solicitation to insure acceptance of membership.

PETROLEUM CLUB

OFFICERS

Terry Tigrett ..... *President*
Richard Herrick ..... *Vice President*
George Coley ..... *Secretary*
John Cox ..... *Treasurer*
Dr. William McCain ..... *Advisor*

The Petroleum Club, a recently formed organization, seeks to acquaint the petroleum engineering and geology student with the activities, problems, and organization of the current petroleum industry. The members of the club are required to belong to the professional organization of the American Institute of Mining, Metallurgical, and Petroleum Engineers. Each month the club sponsors a speaker who talks on a topic of interest in the petroleum industry. Other activities of the organization include the recruiting of petroleum engineering students from the various junior colleges and the annual "Shrimp Boil." The Club has helped the Department of Petroleum Engineering at Mississippi State to become one of the largest in the nation.

Front Row L to R: Dr. W. McCain, T. Stacy, R. Henrick, T. Tigrett, G. Coley, J. Cox, J. Pope, Dr. W. Kennedy. *Second Row L to R:* J. Byrd, R. Griffin, R. Pruitt, B. Cagle, G. Henson, S. Ausaf, D. Stafford, K. Ford, J. Smith, B. Cobb, H. Jarrell. *Third Row L to R:* B. Benroth, D. Smith, T. Owen, R. Kennedy, O. Brown, D. Steen, J. Neely, S. Prabhaker.

SIGMA GAMMA EPSILON

First Row L to R: B. Cagle, T. Tigrett, R. Pruitt, R. Masterson, J. Pope. *Second Row L to R:* R. Brown, B. Cobb, R. Herrick, R. Kennedy, J. McGee, Dr. W. McCain, T. Stacy, Dr. W. Kennedy.

OFFICERS

Robert Kennedy ..... *President*
William Cobb ..... *Vice President*
Robert Brown ..... *Secretary-Treasurer*
John McGee ..... *Corresponding-Secretary*
Dr. T. J. Laswell ..... *Advisor*

The Sigma Gamma Epsilon is an honorary fraternity established for the study and advancement of the Earth Sciences. The field of Earth Sciences embraces Geology, Geography, Mining, Metallurgy, Ceramics, and Petroleum Engineering. The fraternity was founded in March, 1915, at the University of Kansas. The Alpha Upsilon Chapter of Mississippi State was established in May, 1948. Its members are showing promise in Earth Sciences by meeting the high scholastic requirements of the fraternity.

Activities of the local chapter include: Newsletters to its alumni and alumni of the Geology-Geography Department, ~~the~~ "SGE-Scholarship Fund," and several annual socials and the sponsorship of speakers periodically.

PHI CHI THETA

First Row, Left to Right: Mrs. A. Hughes, sponsor, J. Culp, A. Godfrey, J. Kimble, M. Hobby, Mrs. D. Herring, sponsor; *Second Row:* G. Wigley, M. Graham, D. Catledge; *Third Row:* M. Peden, B. Eichelberger, B. Moore, C. Lofstrom, B. Bradford, E. Johnson; *Fourth Row:* D. Beatty, J. Quinnelly, D. Johnson, T. Wil liams, G. Nicholson, M. Holliday; *Fifth Row:* B. Brantley, P. Triplett, D. Nations, J. Henry, J. Crans; *Sixth Row:* F. Howle, D. Bell, E. Ezelle, C. Savell, L. Alexander.

Phi Chi Theta, the first honorary business fraternity for women at Mississippi State University, was organized in September, 1965. The chapter is one of many located throughout the nation, and seeks to further the individual welfare of its members.

Phi Chi Theta is the oldest and largest women's national professional fraternity in the field of commerce and business administration. It was formed through the merger in 1924 of two professional fraternities which were founded in 1918. Initiated membership in Phi Chi Theta can only be attained by students enrolled in organized courses in business and/or economics, who have expressed their firm intention of obtaining degrees in these fields.

The objectives of Phi Chi Theta are to promote and foster higher business education and training for women in business, to encourage fraternity and co-operation among women preparing for such careers, and to stimulate the spirit of sacrifice and unselfish devotion to the attainment of such ends.

Chapters of Phi Chi Theta hold monthly dinner meetings, and sponsor professional programs with outstanding speakers from the world of business. Each chapter participates actively in these activities and other service projects.

First Row, Left to Right: Mrs. Hughes, sponsor, J. Culp, M. Hobby, Mrs. Herring, sponsor; *Second Row:* G. Wigley, A. Godfrey, M. Graham, J. Kimble.

Officers

President ..... Jackie Culp
Vice President ..... Martha Hobby
Vice President (Public Relations) ..... Mary Beth Graham
Vice President (Programs) ..... Janie Kimble
Secretary ..... Alice Godfrey
Treasurer ..... Gloria Wigley
Sponsor ..... Mrs. Dora Herring
Sponsor ..... Mrs. Ann Hughes

ΦΚΦ

The Honor Society of

Phi Kappa Phi

The honor society of Phi Kappa Phi was founded at the University of Maine in 1897. Pennsylvania State University and the University of Tennessee were also Charter chapters. At present the society has over ninety active chapters.

The primary objective of the society has been, from the first, the recognition and encouragement of superior scholarship in all fields of study. Good character is an essential supporting attribute to those elected to membership.

Phi Kappa Phi is open to seniors in the top eighth of their class and to second semester juniors in the top twentieth of their class. The members elected may not exceed one-tenth of the class. Similar limitations are placed on the election of graduate students.

Officers

President ..... A. G. Holmes
Vice President ..... John Q. Howell
Secretary ..... Mrs. Elizabeth Stojanovic
Treasurer ..... Charles R. Aiken
Correspondent ..... Louise Whitlow

ΦΚΦ

Active Members 1965-'66

Charles R. Alken
Cecil Hunter Andrews
Oscar Beck, Jr.
Caroline Bennett
Hugh W. Bennett
John K. Bettersworth
Mrs. G. C. Boyd
Gordon K. Bryan
Ellen Bryant
James Chatham
James E. Cliett, III
Lucy W. Cole
E. B. Colmer
Mrs. Rex F. Colwick
Kay Croft
Lawrence W. Croft
Louise D. Crafton
Martha Daffron
Mary Lyn Davis
Dorothy Dickens
Joe W. Dollar
Walter Drapala
J. B. Edmond
William W. Elam
Donald W. Emerich
Helen Frye
William L. Giles
Mary Louise Hare
Woodrow W. Hare
Dora Rose Herring
Fred H. Herzer
Billie D. Hill
James E. Hill
Lawrence J. Hill
A. G. Holmes, Jr.
Doris M. Howell
E. I. Howell
John Q. Howell
Paul B. Jacob, Jr.
William Kennedy
Lois Kilgore
William Knight
W. W. Littlejohn
Marion T. Loftin
Rose Marie Luke
James W. McKee, Jr.
Mrs. M. R. McReynolds
T. K. Martin
Lewis F. Mallory, Jr.
James E. Moak
Glover Moore
S. B. Murray
Mrs. Clyde Muse
Lyle W. Nelson
J. P. Overcash
R. T. Parkhurst
Travis D. Phillips
Grace Pomeroy
Charles M. Quinnelly
Joan C. Puryear
E. M. Rallings
Mabel W. Raspet
Francis A. Rhodes
Ralph R. Robertson
George L. Robson
Mrs. Walter Scales, IV
R. M. Scholtes
Clyde Q. Sheely
Roy D. Sheffield
W. A. Simmons
Betty B. Sledge
Selma Doris Smith
Harold S. Snellgrove
Elisabeth J. Stojanovic
Guy W. Thaxton
Charles H. Thomas
Joe F. Thompson, Jr.
R. A. Triplett
William Kenneth Tucker
L. Dow Welch
Louise Whitlow
Billie Lane Williams
Mary Helen Williford
Gerald O. Windham
Kenneth Wildinson
Louis N. Wise
Kenneth Wright
Patricia Frances Yeatman

ΦMA SINFONIA

Seated, left to right: B. Braden, T. Wright, G. Arnold, M. Flowers, R. Rounsaville, D. Dye, L. Nesbit, J. Johnson, B. Hood, E. Boone. *Standing:* Mr. J. Williams, Advisor, G. Eaves, G. Page, B. Suber, R. Walker, M. Loden, B. Peterson, S. Stewart, J. Baker, M. House, B. McGarrity, J. Green, K. George, G. Joner, R. Farlee, B. Wadsworth, J. Fairley, F. Hyde, R. Henry, J. Whittington.

LILLEY MARGARET LOVE
CHAPTER SWEETHEART

Officers

President .....**Jimmy Johnson**
Vice President.....**Bruce Braden**
Secretary .....**Ron Rounsaville**
Treasurer ..... **Gary Eaves**

Phi Mu Alpha Sinfonia Fraternity of America is a professional, music fraternity dedicated to the advancement of music and to brotherhood among men engaged in music activities. Alpha Chapter was organized in 1898 at the New England Conservatory of Music to unite men with common musical interests. Although this continues to be a purpose, in addition, Phi Mu Alpha fosters the welfare of music students, develops fraternal spirit, and contributes to music activities on the local college campus. A candidate for membership in Phi Mu Alpha is selected by a chapter vote based upon his character and his musical and academic qualifications. The Lambda Phi chapter at Mississippi State University was initiated into active membership in the fraternity in May of 1963.

PI TAU SIGMA

Officers

President ..... Everett Wellborn
Vice President ..... Ralph Powe
Recording Secretary ..... James Jackson
Corresponding Secretary ..... Edward Bowker
Treasurer ..... Tyrone Riley
Faculty Advisor ..... Mr. Will T. McKie

Pi Tau Sigma, National Honorary Mechanical Engineering Fraternity, was founded in 1915 at the University of Illinois by a group of students and interested faculty members who realized the need to foster the high ideals of the engineering profession and who sought to stimulate interest in coordinate departmental activities. The Mississippi State Tau Nu Chapter was granted a charter in April, 1957, after a concerted effort on the part of twenty-one students under the direction of Dr. Charley Scott. The charter represented the 62nd charter to the organization which has recognized 28,000 notable mechanical engineers. The MSU Tau Nu Chapter, during its eighth year, has become more firmly established as an honorary fraternity. The principal activities of the chapter include a slide-rule class for freshmen and cooperation with all engineering activities on campus, such as Engineer's Day.

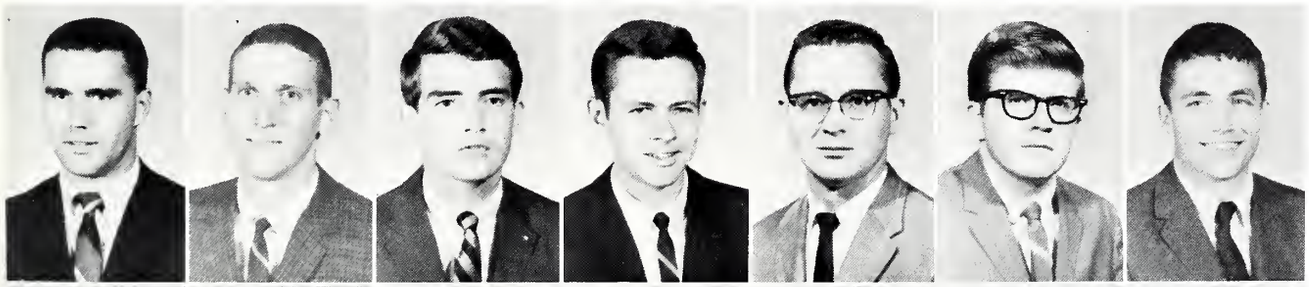

Angelo, L. F.
Bowker, E. H.
Cockerham, J. M.
Cooksey, G. E.
Corley, J.
Farrar, E. W.
Fulgham, J. G.

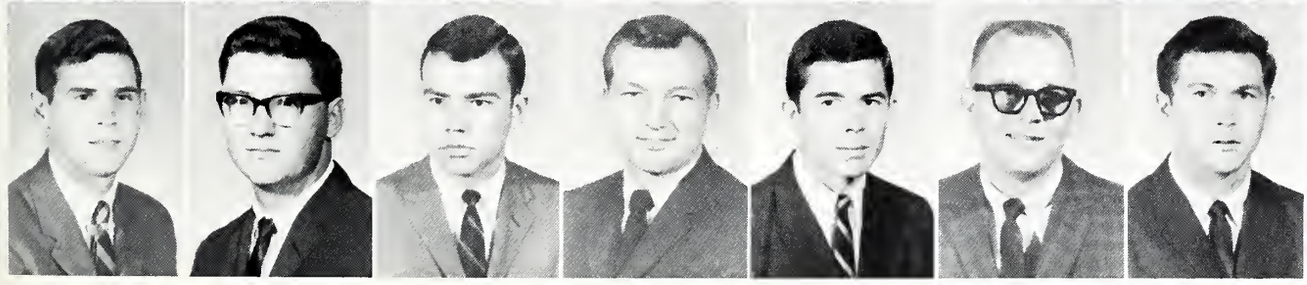

Hamilton, C. P.
Hill, M. D.
Landrum, J.A.
Rice, T. J.
Riley, T. A.
Wellborn, E. W.
Youngblood, R. L.

POULTRY SCIENCE CLUB

First row, left to right: L. Smith, B. Hollingsworth, D. C. Wilkinson, G. Gavin. *Second row:* Dr. B. Glick, R. Nowell, H. Ainsworth, Mr. L. Dressen. *Third row:* Mr. J. Hill, B. Lott, S. Roberts, J. R. Wyatt.

The purpose of the Poultry Science Club is to bring about a closer relationship among the students and faculty of the Poultry Science Department, to encourage students to take a more active interest in poultry, and to co-operate with other organizations in the promotion of worthwhile enterprises for the advancement of agriculture and Mississippi State University as a whole.

A fall and spring banquet is held each year. The highlight of the fall banquet is the crowning of a Poultry Queen. At the spring banquet, the Embryo is presented to the Club by the editor who also presents a copy to the person to whom it has been dedicated. The Embryo is the yearbook of the Poultry Science Club and lists all the activities of the club, the members, officers, and faculty involved. A favorite feature of the Embryo is a section giving the present employment and address of all previous Poultry Science Club members.

OFFICERS

B. Hollingsworth, Sec.-Treas., L. Smith, V.-Pres., G. Gavin, Pres., and Mr. L. Dreesen—Advisor

SWEETHEART: MISS DONNA WILKINSON

SKYDIVERS

First Row, Left to Right: L. Griffin, D. Mason, C. Dwiggins. *Back Row:* P. Harris, P. White, N. Reese, L. Harper, L. Shirley, B. Knotts.

Perfect Landing!

Check-out for Record Breaking Jump

Above: Out at 18,500 feet
Left: 95 seconds in Free-Fall

PRE-VET CLUB

First Row, Left to Right: Dr. H. F. McCrory, Faculty Sponsor; O. Seal Pres.; S. Eidt, Vice Pres. J. McHaffey, Treas.; P. Law, Sec.; R. Gordon. *Second Row:* D. Williamson; S. Terry; J. Meacham; S. Frasier; B. Thames; S. Childers; E. Nordan; W. Kelly; J. Stout; D. Everett. *Third Row:* J. Clarke; L. Dale; W. Utroska; R. Carney; T. Williamson; T. Smith; J. Leder; L. Batey; R. Gossman; G. Goodman.

The Pre-Veterinary Club, composed of students majoring in Pre-Vet Medicine who wish to qualify for admission to a professional college of veterinary medicine, was established at Mississippi University in 1963. The club is a major instrument of the Veterinary Science Department in informing pre-vet students and those interested in veterinary science of the major opportunities available in the field of veterinary science. Since Mississippi State does not have a school of veterinary medicine, a two-year Pre-Veterinary curriculum is offered to students who wish to qualify for admission to a professional college of veterinary medicine. The club is very valuable in furnishing its members with information concerning the plan set up by the Southern Regional Education Board. This plan consists of the admittance annually of sixteen Mississippi students to the school of Veterinary Medicine at Auburn University, Auburn, Alabama.

Admission to the School Of Veterinary Medicine at Auburn University is limited. Applications are made each year through the Dean of Agriculture of Mississippi State. These applications are sent to Auburn where they are considered by the Admissions Committee, which interviews each applicant and selects the top sixteen applicants. Selection is based on the applicant's academic record, interest and aptitude in veterinary medicine, and other criteria considered important by the admissions Committees. The Pre-Veterinary Club makes a significant contribution to the preparations of young men and women for selection to a school of veterinary medicine and for careers in veterinary science.

S.E.A.

First Row, Left to Right: S. Skelton, Dr. M. M. Hawkins, S. Glover, C. Nichols, M. Gregory, J. D. Fason, S. Dyson, F. S. Bryan, J. Owens, J. Cox, D. Johnson, G. Terrill, T. Tampary, Mrs. A. Burgoyne, B. Rogers, C. B. Scott, B. A. Boland, F. Fouche, P. L. Allen, G. A. Wigley, B. R. Favara, D. M. Favara, F. Chiles, A. Anders. *Second Row:* Mrs. L. H. Rush, F. Worden, A. Fraley, A. Bishop, L. Holt, B. Stamps, C. Walden, M. Mellen, J. Moes, C. Davis, L. Walker, S. Nabors, N. Wiley, C. Thomas, M. Duckworth, B. A. Boyd, K. Marshall, J. S. Embry, J. T. Alexander, C. B. Curlee, D. Rawls, T. B. Brooks, D. Cunyus. *Third Row:* E. Baird, C. Garrison, A. Martin. *Fourth Row:* R. Vincent, J. Pearce, P. Boone, G. Neal, M. G. Easley, M. Michael, S. Sinclair, C. Hughes, C. Davenport, L. Alexander, P. Bell, D. Smith, S. Riley, A. Lee, S. Lewis, Mrs. B. Brasher, M. L. Reese, P. Massengill, H. Truitt, R. Williams, G. M. Greer, R. Moak. *Fifth Row:* W. Stuart, S. Eiland, M. McBrayer, E. Lundy, V. Livingston, P. Stevens, C. Coleman, C. Thompson, C. R. Allen, L. Hailey, M. E. Carr, T. Streiff, M. Piazza, M. W. Wright, V. Jennings, D. Murphree, H. L. Newby, P. Walker, L. T. Lewis. *Sixth Row:* T. Sheffield, N. Boren, E. Goodwin, C. Calley, R. Liberto, S. Gilliam, C. A. Allen, W. Johnson, O. C. Hill, J. Angelo.

Officers

Gail Terrill ..... *President*
Tony Tampary ..... *Vice-President*
Mrs. Alice Burgoyne ..... *Faculty Advisor*

The Student NEA is the professional association for college and university students actively preparing to teach. It comes under the administration of the National Education Association's Commission on Teacher Education and Professional Standards. There are over 840 local chapters with over 72,000 members. The local chapter has 74 members. Any student enrolled in a teacher education program may become a member. When a member, the student is also a member of the Mississippi Education Association and the National Education Association with all the rights, privileges and responsibilities of Associate membership.

The purpose of the Student NEA is to provide the opportunities to members for: (a) Personal and Professional growth, (b) Development of leadership skills, (c) An understanding of the history, ethics, and programs of the NEA, (d) Participation in professional activities of local, state, and national levels.

The student association also derives additional professional experiences by holding their own conferences, conventions, and workshops; putting out their own publications; and carrying on various professional activities, including work with FTA Clubs.

The club assists, through the dissemination of information and through the promotion of higher standards of preparation, in bringing teacher's supply and demand into reasonable balance.

S.A.M.

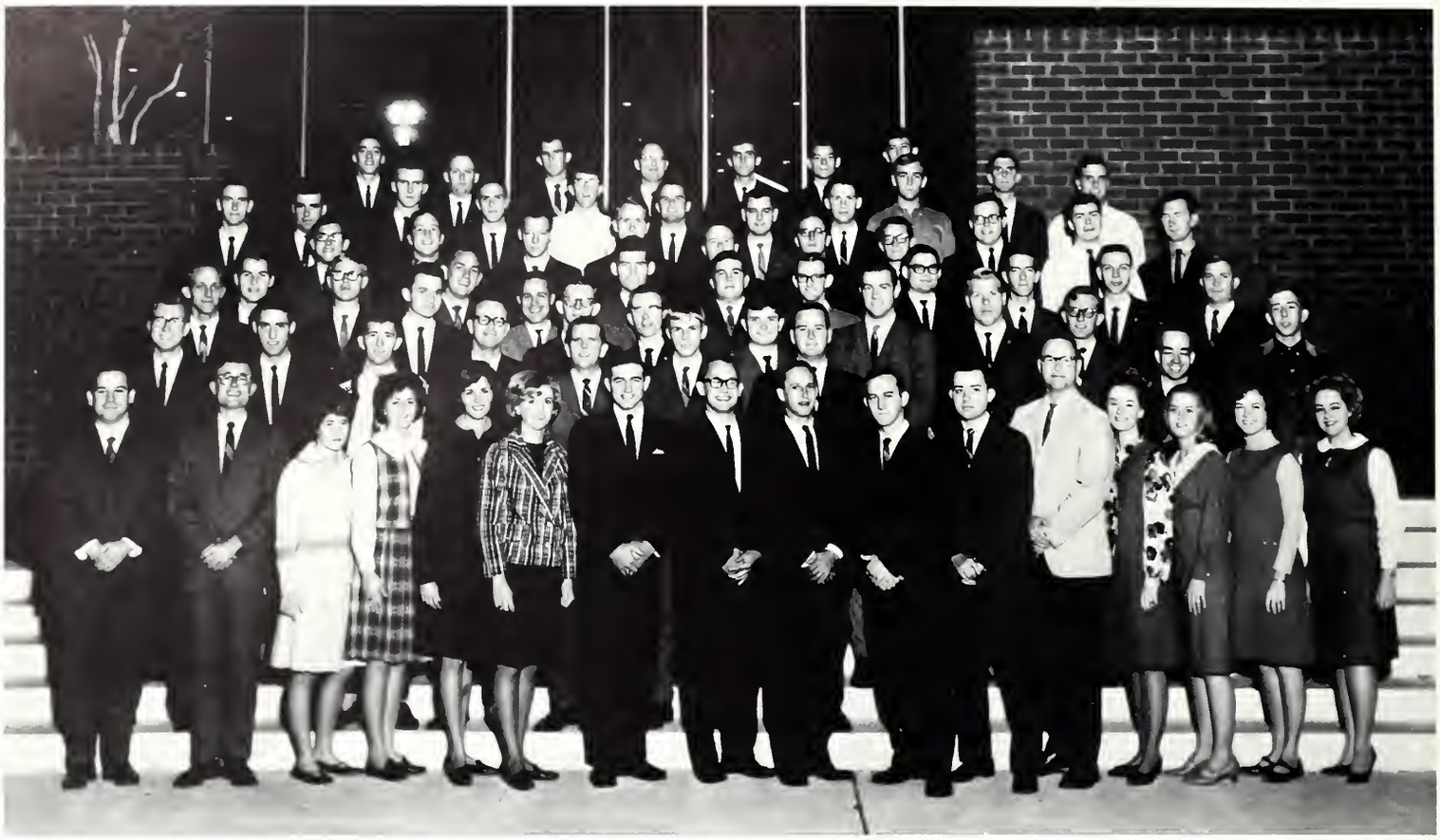

Officers

Louis Valentine ..... *President*

Neil Downing ..... *V.-Pres. of Programs*

Charles Crampton ..... *V-Pres. of Performance Awards*

Fletcher Davis .....*V-Pres. of Publicity*

William Williams ..... *Treas.*

Myron Cummings ..... *Sec.*

Dr. Donald C. Mosley ..... *Advisor*

Mr. Freddie M. Phillips ..... *Advisor*

The Society for Advancement of Management, the pioneer in management philosophy, has been dedicated to the promotion and advancement of the art and science of management. The varied activities of the individual chapters are developed to further the growth of all students, regardless of their academic major. These activities enable the students to put to use the principles of good management, organization planning and control in the operation of the chapter. They learn by doing. Through the University Chapters Program, the Society endeavors to promote management education, make a significant contribution to the preparation of young men and women for careers in the business world, and render a service to industry and the community.

S.A.M.

Members

Anderson, Ralph Edward
Armstrong, Vird Allen
Atkins, David Wayne
Baker, Dan W.
Barker, Huey Thomas
Barron, Bryant M.
Barron, Donald Ray
Beard, Hiram Lee
Beeman, Dannie Lee
Berry, Charles C.
Bounds, Michael L.
Breazeale, L. Dennyl
Briscoe, David C.
Brooks, William Kent
Brookshire, W. C., Jr.
Bryan, William David
Buntin, Nannie Carol
Burkett, Dennis Ross
Burns, Patrice P., Jr.
Burns, Tommy Ray
Carpenter, James H., Jr.
Carr, James William
Coleman, William C.
Collier, Robert L., Jr.
Collinson, Newton B., III
Corder, Max G.
Cowan, Carolyn
Crampton, Charles R.
Culp, Jacqueline
Cummings, Myron W.
Cummings, Terry
Daniel, Lemmie L.
Davis, Fletcher E.
Davis, Jimmy Ray
Dawson, Harold J.
Dendy, Cedric R., Jr.
De Weese, Tom Gee
Dodd, William Ferrall
Dodson, John Franklin
Downer, George N., III
Downing, James Neil
Draffen, James L., Jr.
Etzold, David J.
Fauver, Cecil Wayne
Fondren, Jerald L.
Fortenberry, John R.
Gardner, Milburn, III
Gartrell, Alan E.
Gentry, Walter L.
Gibson, David Joe
Graves, Johnny Elvin
Green, William Henry
Griffin, Ben Dayton
Griffin, Troy Odell
Hall, Oliver B., Jr.
Harigill, George M.
Harrison, Richard Lee
Hawkins, William M.
Hess, Jere William, Jr.
Hicks, Carl Franklin, Jr.
Hobby, Martha Jean
Holliday, Martha Ann
Hudnall, Ralph Marvin
Humphreys, Leland Ray
Humphreys, Michael Earl
Jobe, Ernest Dean
Joiner, Larry Wayne
Jones, Dan H.
Kent, Gwendolyn Cheryl
Kern, Ben J.
Kern, Jackie
Kirk, Bennie Charles
Knight, Ronald Craig
Laughlin, John R., III
Lee, Paul Rainey
Le Goff, Robert George
Lester, William R., Jr.
Lofstrom, Carol Anne
Long, William J.
Martin, Luther B., Jr.
May, James M.
McDill, Kendell Lamar
McPhail, William M.
McReynolds, Marvin P.
Milton, John Foy, III
Monk, Anthony
Moritz, Joe Sam
Newell, Jay C.
Nicholson, Glenda Sue
O'Connor, Thomas S., Jr.
Perkins, E. Grady, Jr.
Pittman, Stanley Lloyd
Pitts, William Robert
Ray, Johnny Wayne
Ridings, Robert S.
Robinson, Eddie Zander
Roby, John Allen
Rosser, Leonard Dexter
Saul, Ronald Clifton
Schmidt, Richard Earl
Seago, Carl Victria
Sharp, Linda Dianne
Simmons, Charles E.
Simmons, Keith E.
Singletary, Linda J.
Singley, Albert T.
Smith, Gaines S.
Smith, Harold K., Jr.
Smith, Patrick Lee
Stallworth, Robert M., Jr.
Stark, Theodore, O., Jr.
Steinwinder, William P.
Stroud, J. B., Jr.
Sturdivant, Clifton G.
Taylor, Marion P., Jr.
Taylor, Marvin L.
Terry, Gary Dixon
Thoms, David Ogden, Jr.
Thomas, John Perry
Thrash, Ronnie Gallespy
Turnage, Neill Edward
Tyner, Freddie Lewis
Utroska, James Richard
Valentine, Louis N.
Vaughn, David Lewis
Veazey, Jesse M.
Vick, Henry Gully
Wallace, John Allen
Warford, Jay Peyton
Webb, George B.
Weeks, George W., Jr.
Welch, James C.
West, Robert C., III
White, Charles R.
Whitehead, Robert M.
Wiggs, Daniel Joe
Wigley, Gloria Ann
Wilburn, Charles S., Jr.
Williams, Ben F., Jr.
Williams, Rufus T., Jr.
Williams, William R.
Windham, Larry Lane
Woolfolk, Ernest G.

STUDENT SENATE

First Row, Left to Right: O. A. Cleveland, L. Walters, P. Knight, N. Gwin, R. Allen, J. Didlake, C. Ivy, P. Gray, J. Denley, L. Rutledge, L. Parker, G. Hammond, C. Jaquith. *Second Row:* J. Proxy, W. Dowdle, B. Walker, B. Bownan, A. Santa Cruz, T. Barnes, T. Tate, W. Richardson, C. Hooker, M. Allread, B. Faulkner, R. Hatchett. *Third Row:* W. Boutwell, T. McWilliams, G. Simmons, E. Hamilton, S. Ewart, H. Gibson, T. Smith, F. Worden, B. Walker, R. Kennedy. *Fourth Row:* C. Thompson, S. Jones, J. White, T. Moore, D. Drewry, A. Cox, J. Hillman, M. Geer, T. Hailey, D. Shultz. *Fifth Row:* T. Hughes, F. Corley, S. Harper, J. Moore, H. Eubanks, N. McNeel, W. Wallace, R. Beane, B. Hamlin.

SA President Troy Majure

SA Vice President Fred Corley

SA Treasurer Joe Schultz

SA Secretary Joy Porter

Student Senate Parliamentarian Richard Hatchett and Chairman Toby Hughes

JUDICIAL COUNCIL

Left to Right: G. Carlson, S. Kimbrell, W. Boutwell, T. McWilliams, Chairman, W. Poindexter, J. Edwards, J. Summerford.

BULLDOG BOOSTERS

First row, Left to Right: L. Fleming, P. Stafford, P. Patterson, M. McCullough. *Second row:* E. Gray, J. Power, P. Dickerson, G. Guyder, G. Smith, F. Davis. *Third row:* A. Santa Cruz, A. Boswell, O. A. Cleveland, W. Stuart.

TAU BETA PI

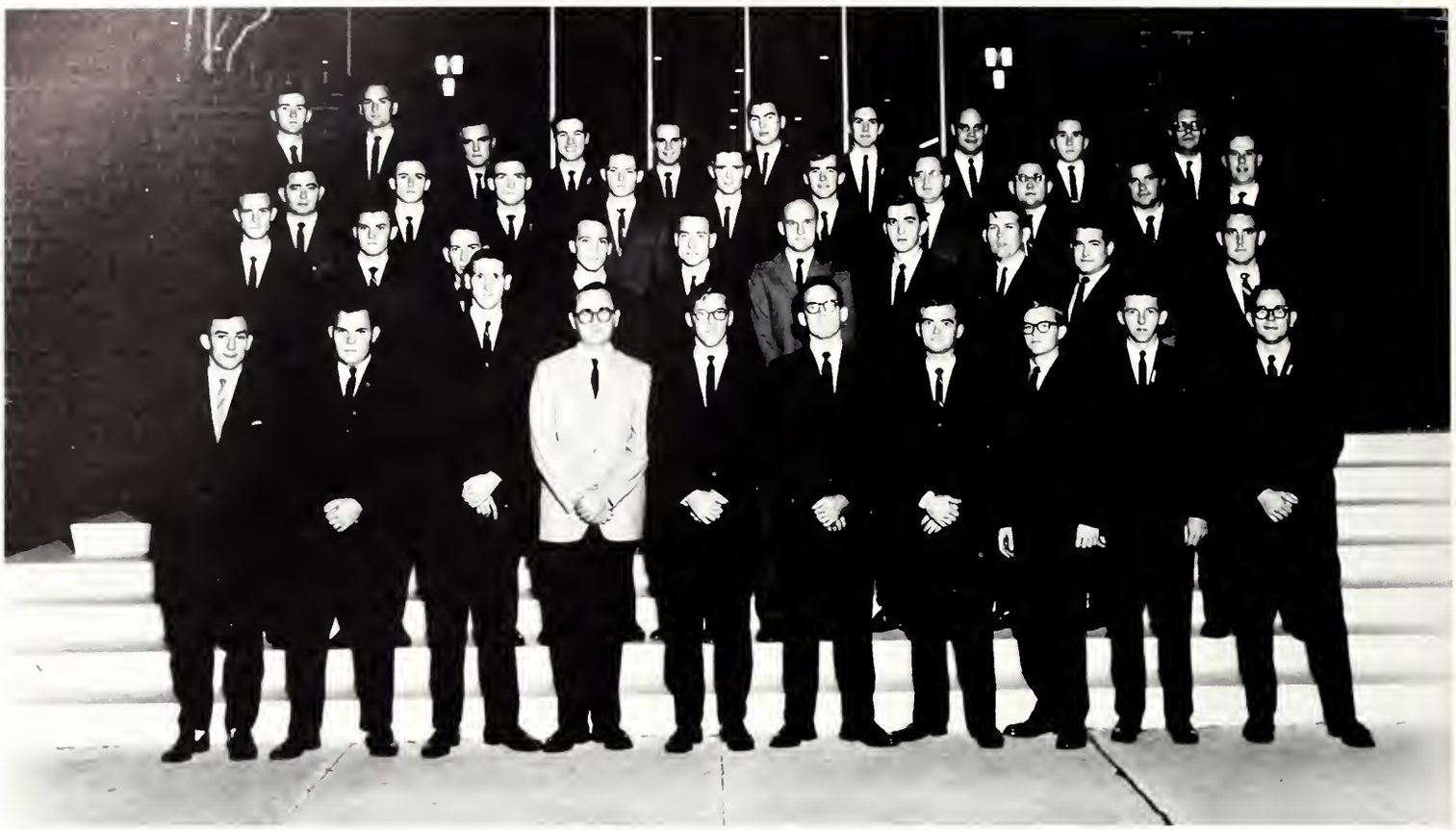

First Row: Left to Right: M. Holmes; R. Powe; E. Bowker; W. Tucker; A. Watts; D. Boozer; K. Clark; J. McMahan; J. Barron; E. Wellborn. *Second Row:* L. Meadors; W. Ford; T. Skaggs; V. Torrey; D. Burge; R. Bowman; B. Bloodworth; W. Goldsmith; J. Walden. *Third Row:* J. Pybas; T. Richards; B. Varnado; J. Nail; E. Carter; R. Ward; J. Corley; H. McDonald, Jr.; F. Raymond; G. Collins, III. *Fourth Row:* W. Cobb; F. Howell; D. Allen; R. Deane; J. Lauderdale; J. Smith; C. Field; T. Schwan; G. Young; G. Cunningham, III.

Officers

President ..... Alfred C. Watts

Vice-President ..... John McMahan

Secretary ..... Edward H. Bowker
William K. Tucker

Tau Beta Pi, National Engineering Honor Society, was founded at Lehigh University in 1885 by Dr. Edward Higginson Williams, Jr. to mark in a fitting manner those who have conferred honor upon their Alma Mater by distinguished scholarship and exemplary character as undergraduates in engineering or by their attainments as alumni in the field of engineering, and to foster a spirit of liberal culture in the engineering college of America.

In 1928 the Mississippi Alpha Chapter of Tau Beta Pi was established on the State campus. Mississippi Alpha, in the fall and spring of each year, extends membership to those men who have fulfilled the requirements as set forth by Dr. Williams. The goal of every engineering student is to meet the requirements of Tau Beta Pi, for not only is this the highest undergraduate engineering honor he can receive, but it affords him fellowship and the opportunity to be of service to the College of Engineering.

Meetings are held twice each month to give members a better professional outlook and to organize the many projects which Tau Beta Pi sponsors. Encouraging Scholarship and extracurricular activities, serving as guides for "Engineers' Day," and recognizing the outstanding freshman at the annual Engineers' Banquet are only a few of these projects.

THETA TAU

Theta Tau is a professional engineering fraternity the purpose of which is to develop and maintain a high standard of professional interest among its members. Kappa Beta Chapter was installed at Mississippi State University on November 21, 1964. Annual projects which have since been adopted by Kappa Beta Chapter are: providing guides for campus visitors on Engineers' Day, holding slide rule lessons for freshman and sophomore students, and sponsoring a homecoming function for all engineering alumni of Mississippi State University. Theta Tau is well represented this year on the Engineering Council with Brothers Bowker, Geer, and Webb holding the offices of president and two representatives, respectively.

Officers

President ..... Robert M. Webb
Vice-President ..... John M. Geer
Secretary ..... James F. Lancaster
Treasurer ..... Richard W. Carlson
Corresponding Secretary ..... Thomas D. Howard
Rush Chairman ..... James C. Jackson
Pledge Trainer ..... James G. Carr, III
Sponsor ....Prof. Claud J. Irby

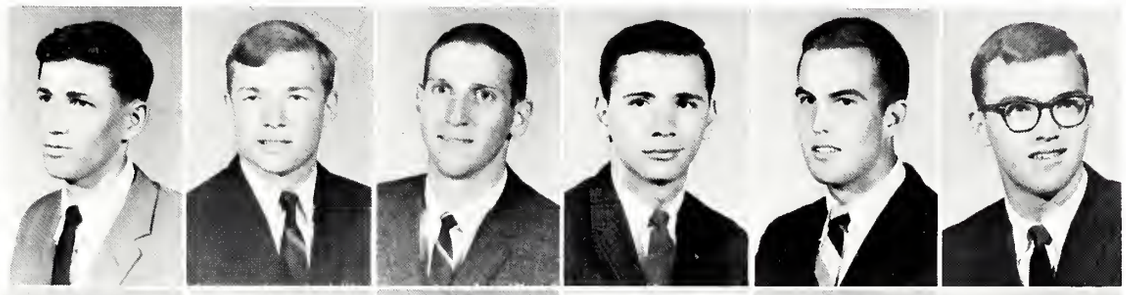

Albritton, Joseph A.
Beers, Everette T.
Bowker, Edward H.
Carr, James G., III
Colbert, William L., Jr.
Conn, Alvin M., Jr.

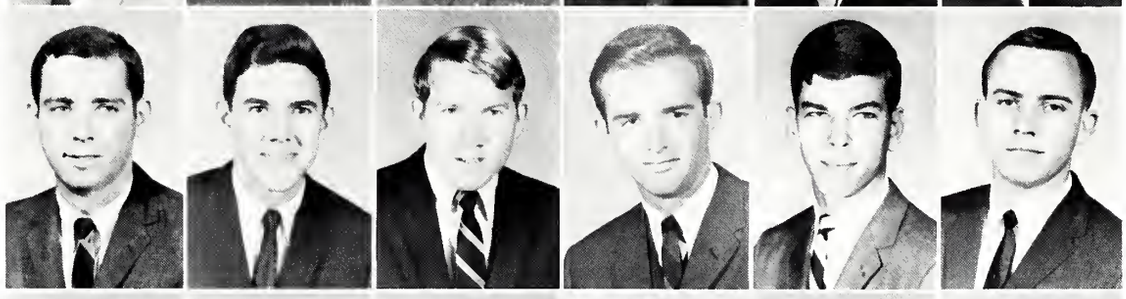

Crouch, David A.
Field, Charles S., III
Geer, John M.
Herron, Jeffery L.
Howard, Thomas D.
Huffman, Don E.

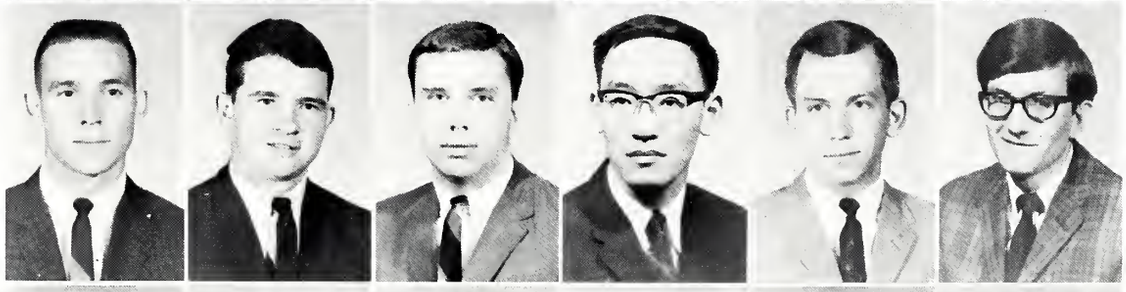

Hunter, William L., III
Jackson, James C.
Johnson, James M.
Jue, Martin F.
Lancaster, James F.
Marascalco, Lewis C.

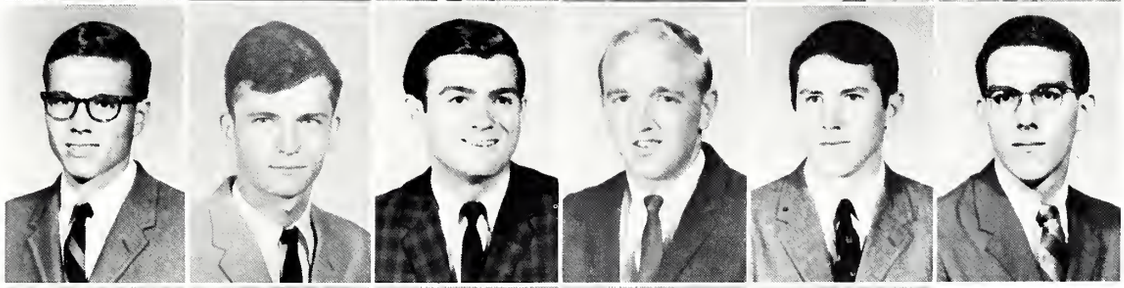

McBroom, William W.
Mills, Vernon W., Jr.
Newton, William H., III
Owen, James T.
Payne, Melvin C., Jr.
Randall, Charlie A., Jr.

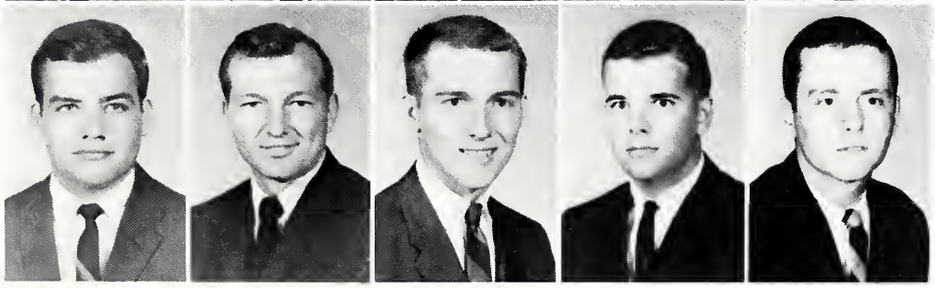

Reese, Stanley A.
Rice, Thomas J., Jr.
Smith, Donald R.
Steen, Henry D.
Webb, Robert M.

THE M.S.U. UNION

PROGRAM COUNCIL

"The Living Room of the Campus"

Social **Educational**

Cultural **Recreational**

Leadership Training

Gene Simmons
Student Director

Mr. Roy H. Ruby
Advisor

UNION COMMITTEES

Toby Hughes
Chairman
Recreation

Joe Turnage
Chairman
Forums and Lectures

Ray McClinton
Chairman
Entertainment

Seated, Left to Right: G. Simmons, J. Didlake, B. Bomar, P. Smith. *Standing:* J. Turnage, M. Chaney, T. Hughes, R. McClinton, C. Thompson.

Barbara Bomar
Chairman
Social

Mike Chaney
Chairman
Publicity

Julia Didlake
Chairman
Secretarial

The Union Program Council is the planning and coordinating body of the entire Union program. With Student Director Gene Simmons as its chairman, the Council is composed of the chairmen of the eight different committees which plan and carry out each of the various functions of the Union.

The purpose of the Union Program Council is to provide programs of interest, entertainment and education for the University family. The work of the council is broken down into eight areas. These are social, publicity, secretarial, recreational, entertainment, fine arts, lecture and forum. The union provides such programs as free movies, talent shows, dances, tournaments, lectures, art exhibits and many, many more. The program is planned to appeal to many varied tastes. The Union is the community center of University life. It is the living room of the campus.

Priseilla Smith
Chairman
Fine Arts

Clifford Thompson
Chairman
House

YMCA

Mississippi State University is a nonsectarian institution, with a religious program centered in the Young Men's Christian Association, organized at the University in 1882.

The YMCA is a membership organization. All students at Mississippi State, men and women alike, are members of the YMCA paying a fee of one dollar per semester. Thus the YMCA is the Students' organization, through which each member may, as he chooses, take on the YMCA's purpose as his own, becoming involved in the search for faith and meaning in the midst of life in the University and the world. Over the years the students who have been active in theYMCA have found it to be a part of a world-wide community of students and faculty bound together by Christian concern, seeking to understand the will of God through Christ who binds them together, through worship, study and action, in the fellowship of the Christian church.

The expression that the YMCA's purpose on campus takes depends upon those students who become active in it. Its program is planned by a Cabinet whose officers are elected by the entire student body. The policies of the YMCA are guided by an Advisory Board, chosen by the Cabinet from among outstanding faculty members, who help the YMCA be truly a student-faculty fellowship. A professionally trained campus YMCA secretary advised the YMCA's leaders and groups. This man, and Mrs. Clara Craig, the staff assistant, are always available for conversation and counselling. The YMCA is your association to whatever degree you wish to become a part of it.

YMCA CABINET

First row, left to right: J. Allen, J. Rush, A. Ewalt, K. Shirley, J. Latimer. *Second row:* B. Gaston, G. Verrall, W. Alsup, S. Kimbrill, J. Hughes, M. Allred, J. Johnson, D. Cunyus.

Cabinet Officers:

President ..... Alan Ewalt
Vice President ..... Kenneth Clark
Secretary ..... Kay Shirley
Treasurer ..... James Rush

Faculty Dialogue

Out of the concerns of the active student members of Y.M.C.A. have come recreation programs for the campus, a Freshman Camp for entering students who want to get a "preview" of college, Freshman and Sophomore Clubs to develop friendship and fellowship, programs as outlets for intellectual concerns, and constant discussion about the most vital problems of our day, from the religious to the political. Thus the Y.M.C.A. becomes, for its members who make its purpose their purpose, a center for religious and intellectual growth and awakening.

YMCA PROGRAM

Civil-Disobedience Seminar

Freshman Camp

Cabinet

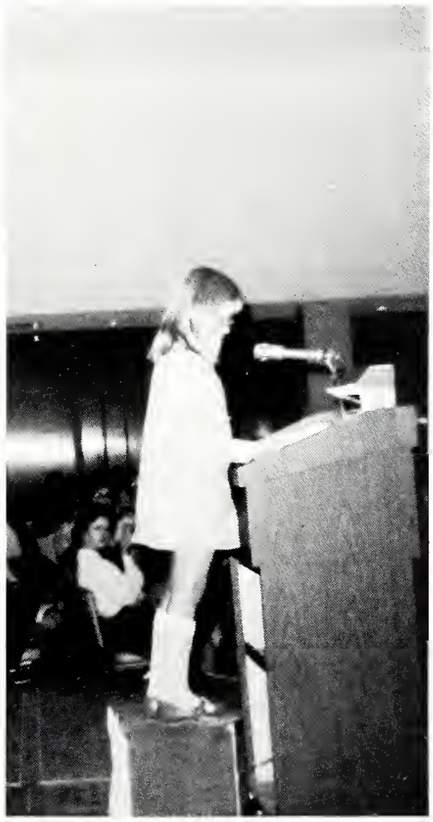

Hanging of the Greens Rehearsal

Mrs. Clara Craig (right), YMCA staff assistant bids Dr. Patricia Sarvella former board member farewell.

YMCA Advisory Board

Dr. Robert Holland—Chairman
Dr. L. L. Ellis
Dr. Patricia Sarvella
Dr. Loomis Toler
Dr. G. K. Parris
Dr. Sam Dudley
Dr. Francis Rhodes
Dr. Chester Wells
Dr. Dero Ramsey
Dr. Troy Laswell
Mr. Dick Haas
Mr. Clay Simmons

YMCA General Secretary

Rev. Cermette J. Clardy, Jr.

YMCA Staff Assistant

Mrs. Clara Craig

As the central organization for religious concerns and programs on the campus, the YMCA aids all the religious organizations in cooperating together in common projects. Outstanding among these are the Religious Emphasis Week, during which some of the most highly qualified religious leaders in the country come to the campus for convocations and face-to-face meetings with Mississippi State students. These, and other cooperative programs, are student planned.

The YMCA building, too, serves as a center for religious activity. Some of the denominational fellowships have offices and rooms in the building to which students are always welcome.

In addition busses leave from the YMCA building each Sunday morning and evening for Starkville churches, which plan their programs with State students in mind and urge you to continue your religion life and development while in college.

Love, Courtship, and Marriage Seminar

Christmas decorations in "Y"

Local Jam-Session

YMCA Activities

YMCA and Union work together to decorate Union Ballroom

First Row, Left to Right: J. Allen, H. McLemore, B. Gaston, C. Craft, G. Brand, L. Treppendahl, *Second Row:* T. Anderson, J. Cramlett, C. Freeman, P. O'Shea, T. Spayde, S. Herrington, L. Viets, J. Smith, W. Jacobs, H. Aycock.

GAVEL CLUB

Officers

President ..... Barry Gaston
Vice President ..... Homer McLemore
Secretary Treasurer ..... Gil Brand
Publicity Chairman ..... Judi Allen
Sponsor ..... Mr. C. Craft

The Gavel Club was organized and developed under Y.M.C.A. direction. It is composed of students who realize the importance of public speaking and have a sincere desire to develop this ability. At their meetings the members have an opportunity to actively take part in the forensic arts.

FRESHMAN CLUB

First Row, Left to Right: P. Wilson, Sponsor; K. Ross; M. Maxwell; P. Miller, Treas.; S. Geay, Sec.; M. Outlaw, Pres.; C. Albritton, Vice-Pres.; L. K. Perry, P. Abrams; D. Cunyus, YMCA Rep. *Second Row:* T. Streiff; G. Mize; M. Pizza; P. Foster; C. Wilkes; C. Bell, J. M. Bornman; M. Gwin; J. Wohlgemuth; L. Treppendahl; C. Brown; M. H. Chamblee; S. White. *Third Row:* M. White; S. Hammett; J. Meacham; R. Newquist; J. Sommer; S. F. Fry; S. Fisher; R. Naron; D. Davis; S. Jones; L. VanLoo; M. Lockhart; B. Majors.

As a YMCA sponsored organization, the Freshman Club is designed to promote friendship and leadership among Freshmen. Meeting weekly for an informal luncheon, the club members enjoy interesting and informative programs with faculty and off-campus speakers as their guests and in addition, have the opportunity to participate in club projects.

SOPHOMORE CLUB

The Sophomore Club, sponsored by the YMCA, is an outgrowth of the Freshman Club. Its purpose is to provide a continuation of the functions found in the frosh group.

It attempts to further communications and Christian ideals with the Sophomore class through bi-monthly luncheon meetings.

The Sophomore Club, which is open to all Sophomores, has taken the responsibility of manning all election booths in Student Association Elections.

First Row, Left to Right: D. Nations; S. Rue; S. Alston, Treas.; T. Tate, Pres.; T. Barnes, V. Pres.; J. McKinney, Sec.; C. Hooker; S. Nabors. *Second Row:* A. Brooks; M. Blaize; P. Lamm; N. Cheely; J. Doolittle; S. Raney; K. Bryan; B. Kahl; S. Crawford, Jr.; L. McMillan. *Third Row:* L. J. Carpenter; C. Thomas; E. Maney; L. McHaney; J. Johnson; D. Cullum; G. Ozier; R. Allen; L. Fleming; P. Power; J. Evans; M. Graham.

JUNIOR CLUB

First Row: Left to Right, E. Ezelle, D. Johnson, A. Lee, C. Edwards, S. Glass, C. Garrison. *Second Row:* D. Berge, B. Walker, M. Allred, P. Patterson, D. McKay, N. O'Kelly, J. Cox, J. Owens, B. Farr, L. Grant, J. Rush.

The Junior Club, an outgrowth of the Sophomore Club, is open to all MSU Juniors. The club, which meets bi-monthly, tries to further social interaction within the Junior Class.

HOSTESS CLUB

First row, left to right: R. Cavosie, C. Walden, M. Jordan, L. Watson, L. Martin, S. Commander, G. Wigley, J. Brewer, Treas.; D. Davis. *Second row:* V. Hildebrand, K. Cooper, M. McBrayer, S. Eiland, V. Pres.; L. Vanloo, E. Gaillard, S. Graves, E. Baker, M. Blaize, S. Brady. *Third row:* C. Holcomb, G. Doggett, C. A. Easterling, C. Byrd, K. Dwyer, N. Carver, L. Clay, S. Simpson, B. L. Williams, J. Williford, C. A. Lofstrom, Pres.

First row, left to right: B. Hankins, D. Smith, K. Marshall, M. White, G. Faulkner, S. Hammett, T. Dooley, B. Linden, K. Shirley. *Second row:* L. Graddy, S. Quave, G. F. Swayze, G. Jones, M. Brasher, B. House, S. Herrington, C. Shofner, L. Clark, J. Lampley, S. Watson. *Third row:* M. E. Martin, A. Hubbard, S. Hancock, C. Gillis, M. Burrow, F. Arentson, B. Carr, F. Dixon, D. Martin, E. Russell, C. Thompson, C. Coleman, V. Jennings, D. Murphree.

PHILOS DEMOS

First Row, Left to Right: S. Kimbrell, D. Speights, S. McKinney, C. Jordan, J. Carlisle, T. Barnes, Prof. H. Gwen, D. Hatehett. *Second Row:* B. Hardy, R. Murphy, M. Highbaugh, M. Maxwell, T. Anderson, T. Tate, C. Hooker, L. Selby, J. Parker, J. Billengsley, C. Allen. *Third Row:* D. Weaver, J. Lee, S. Wallaee, J. Sheffield, D. Blackwood, J. Hemphill, T. Abney, J. Schuster, A. Clements, J. Hillman, R. Small.

Officers

President ..... Chuck Jordan
1st Vice-President ..... Jerry Carlisle
2nd Vice-President ..... Steve McKinney
Secretary ..... David Speights
Treasurer ..... Trip Barnes
Y Cabinet Representative ..... Scott Kimbrell
Advisor ..... Prof. H. H. Gwin

Philo Demos is a Christian Democratic Leadership organization sponsored by the Mississippi State University YMCA. The club was founded by the "Y" in 1955 to provide training in leadership, public speaking, and parliamentary procedure for outstanding members of the freshman and sophomore class.

The name "Philo Demos" was derived from the two Greek words meaning "lovers of democracy."

The club holds weekly dinner meetings with informative speakers and discussion sessions featured as programs. Christian fellowship is inspired among members by mutual sharing of ideas at meetings.

ELDER STATESMEN

First Row: Left to Right: C. Thompson; P. Wilson, Advisor; D. Warriner, "Y" Cabinet Rep.; B. Jaquith, Pres.; R. McClinton, V.-Pres.; W. Gomel, Sec.-Treas.; L. Watkins; A. Smith. *Second Row:* R. Youngblood; J. Knight; B. Faulkner; L. Nesbit; J. Moore; B. Blackburn; B. Mangum; J. Hardison. *Third Row:* J. Turnage; W. Dowdle; B. Walker; J. Edwards; O. Cleveland; G. Simmons; T. Hughes; J. Schultz; B. Jordan; B. Carolla.

Elder Statesmen is an organization working under the auspices of Mississippi State University. It was founded to provide an opportunity for the leaders on this campus to come together and enjoy the fellowship and knowledge of all facets of campus life. The organization's membership is open only to male students in their Junior and Senior year.

The Articles of Operation provide for a membership of only 35 students, and only a very select group are elected to membership each year. Elections are held each semester to fill any vacancies which may occur due to graduation or transfer. At the beginning of each year a faculty advisor is chosen by the members to meet with and advise the members on any pertinent issues pertaining to campus life.

The organization meets weekly and has programs of benefit to all members including guest speakers, films, and any program pertaining to university or business life. The main function of the organization, however, is to promote Christian leadership in any way possible on the campus so that the students may derive the benefits of a strong system of student leadership acting in conjuction with the faculty and administration. This provides for a well-rounded campus life and aids in promoting an area of wide understanding for all groups in the university community.

Officers

President ..... Buddy Jaquith
Vice-President ..... Raymond McClinton
Secretary-Treasurer ..... Walter Gomel
Y-Cabinet Representative ..... David Warriner

Debit
Credit
Cash
Bal 1637.70

Classes

MISSISSIPPI STATE UNIVERSITY
1878

1966 GRADUATE SCHOOL

Ned Edwards — President

GRADUATES

AL-YOUNIS, Abdul-H.A., Mosul, Iraq
ANDERSON, Virginia Ruth, Starkville
ANGELO, Lawrence F., Edwards
ARNOULT, Joseph Francis, III, New Orleans, La.
AWAD, Toson Mohamed, Cairo, Egypt

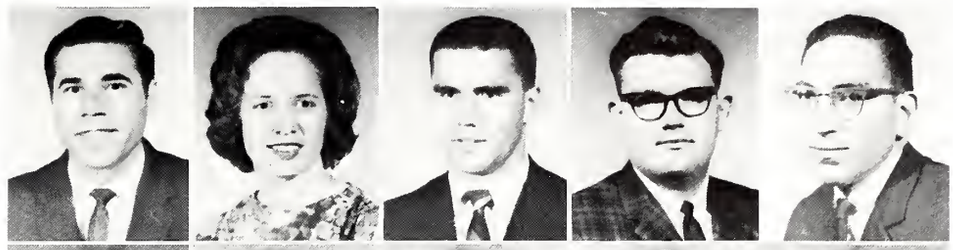

BAILEY, Jack Clinton, Austin, Tex.
BAREFOOT, Howard L., Yazoo City
BARRON, Ottis L., McComb
BAZYARI, Habib H., Shiraz, Iran
BENTLEY, Sharon Faye, Columbiana, Ala.

BILIK, Janice E., Lebanon, Ky.
BOUCHARD, Dennis Ford, Greenwood
BOYD, Albert Hartwell, Ittabena
BROOK, Ted Stephens, Starkville
BUFORD, William T., Starkville

BUSHONG, Rex D., Union City, Tenn.
BYRD, Harold Wayne, Keota, Okla.
CAGLE, William S., Benton
CHANCE, Ellis, Meridian
CHANG, Cheng-sheng, Taiwan, China

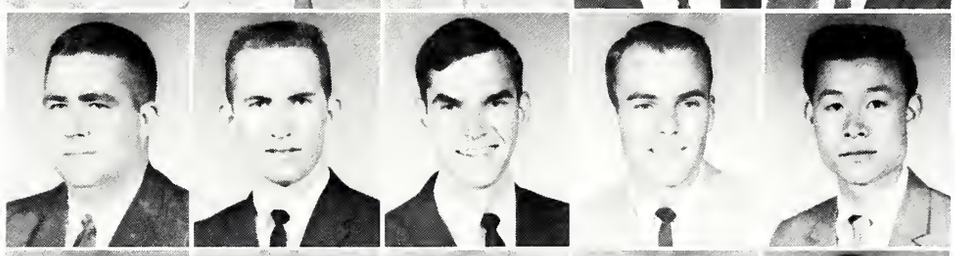

CHENG, Kuo Ho, Taiwan, China
CHILDRESS, David T., West Point
CLIBURN, L. Edsel, Decatur
COMBS, Robert L., Jr., Fayetteville, Ark.
CONDON, Peggy, Mobile, Ala.

CORLEY, James Edgar, Lucedale
CRAWFORD, John D., Eupora
CRUMPTON, Rae N., Starkville
CRUMPTON, William Ralph, Starkville
DALTON, Jimmie Wayne, Detroit, Ala.

DAVIS, Edith, Starkville
DAVIS, Fletcher E., III, Collins
DAVIS, James T., Starkville
DOSHI, Harshadray S., India
DUDLEY, Joan Lanier, Scooba

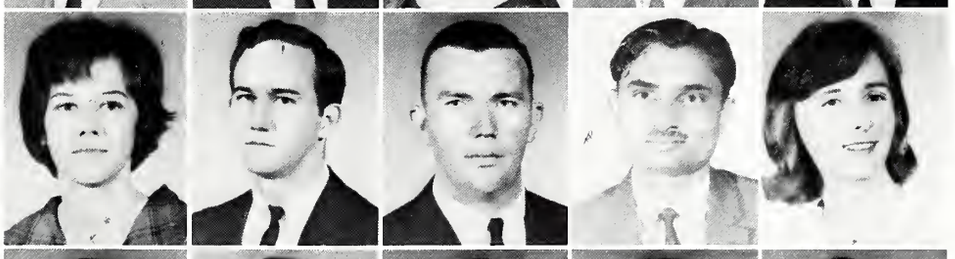

EDWARDS, Ned C., Jr., Wiggins
ENRIQUE, Coello, Caracas, Venezuela
ETHINGTON, Donald Travis, Shelbyville, Ky.
EURE, Donald Ray, Forest
FALLS, James S., Tuscaloosa, Ala.

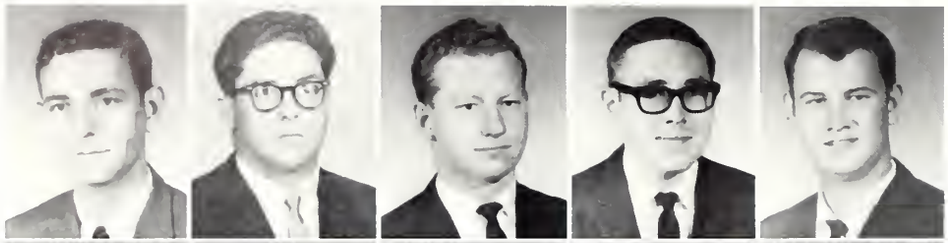

FAULKNER, William J., Belzoni
BUSINESS MANAGER of 1966 *REVEILLE*
FLEMING, Laurence E., Baton Rouge, La.
GAMBLE, William M., Baldwyn
GENTRY, Ralph E., Ponotoc
GRIMES, Scottie L., Corinth

GRUBBS, Truitt M., Pinola
HELTON, Monte K., Acton, Tenn.
HERRING, Dora R., Starkville
HOLDER, David G., Louisville
HURLEY, Jamie W., Jr., Jackson

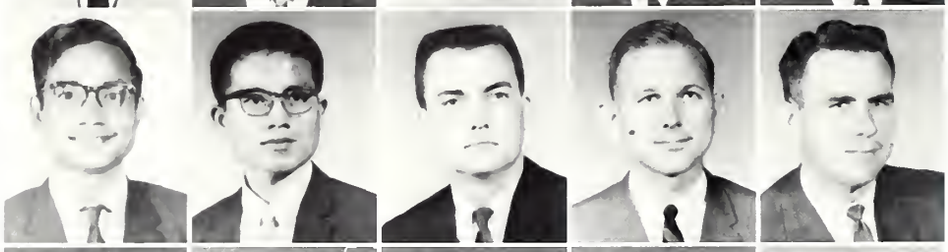

ISLAM, A. J. M. Azizul, East Pakistan
JAO, Lien-Tsai, Taiwan
JOHNSON, Jimmy P., Eupora
JOLLY, James D., Laruel
JONES, J. Fremon, Jr., Jackson

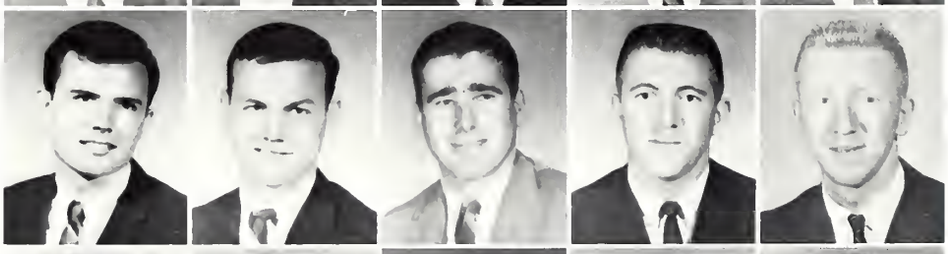

JORDAN, Dennis B., Starkville
KENNINGTON, Bruce C., Jackson
KILLCREAS, Wallace E., Lucedale
KIMBROUGH, Everett L., Maben
KIMBROUGH, John O., Maben

KURUVILLA, P. V., India
LANZ, Larry J., Vicksburg
LEE, Steven Y., Free China
LYLES, Bobby J., Pascagoula
McDONALD, Harold R., Jr., Jackson

McDERMIT, John H. Columbia
McGEE, John B., Lockport, La.
MEEK, Robert C., Columbia
MOHLER, Bruce K., Ocean Springs
MUSSIETT, Gladys S., Santiago, Chile

NICHOLAS, Charles H., Clinton
NORDIN, Dennis S., Northbrook, Ill.
O'CONNOR, Thomas S., Mobile, Ala.
OWENS, Jerry L., Memphis, Tenn.
OWENS, Thad O., Brookhaven

a familiar sight . . .

PARKS, Louis H., Greenville
PERRY, Edward B., Grenada
PICKETT, James A., Meridian
POPE, John A., Tylertown
POWE, Charles E., Waynesboro

RAGGIO, Donald J., Hazelhurst
REID, Margaret M., Louisville
ROBINSON, Robert L., French Camp
SEVILLA, Guillermo E., Danli, Honduras
SEVILLA, Ricardo A., Honduras

SCHWAN, Thomas R., Biloxi
SHAW, John K., Tchula
SHELTON, Lewis R., III, Longview
SHURLDS, Albert M., Maben
SINGH, Avtar, Patiala, Panjah, India

SITTISROUNG, Prasoot, Thailand
SMEDLEY, Charles T., Paducah, Ky.
SMITH, Charles, Sellers
STEELE, Charles E., Jr., Meridian
STEWART, Robert A., II, Houston

STRICKLAND, Gary W., Laurel
SULTAN, Bill W., Cleveland
TANAKA, Toshio, Japan
THAMNOONRAGSA, Somchai, Thailand
THOMAS, Berl M., Caraway, Ark.

TUBB, Doyle W., Quincy
VALENTINE, Louis N., Natchez
VAS, Papadowid, Skopelos, Greece
VERRALL, George L., Nacogdoches, Texas
VORA, Atul R., Bombay, India

WALLACE, Charles T., Jr., Horn Lake
WATSON, J. Clifford, Jr., Newton
WERBY, Michael F., Gulfport
WESLEY, David E., Greenville
WOOD, Houston G., Baldwyn

WOODS, Hays W., Iuka
WRIGHT, Terry O., Starkville
YAMADA, Hideo, Japan
YEH, Lung S., Taipei, Taiwan
ZINK, Eduardo, Campinas, Brazil

Left to right: C. Thompson, E. Hamilton, N. Gwin, J. Moore

1966 SENIOR CLASS

OFFICERS

Clifford Thompson ..... **President**

Ed Hamilton ..... **Vice President**

Nan Gwin ..... **Secretary**

Jimmy Moore ..... **Treasurer**

Our Senior year ends . . .

ACREE, Frank M., III, Greenville, A & S
ADAMS, Robert W., Ackerman, En., AIAA
ADAMS, William M., Jr., Vicksburg, Bu.
AGNEW, F. Scott, Jr., Arlington, Va., Bu. Accounting Club, SAM
ALBIN, Marvin J. Pascagoula, Bu.

ALEGRIA, Rafael R., Honduras, Ag.
ALEXANDER, Gene, Wiggins, Fo., Forrestry Club
ALEXANDER, Laney D., Starkville, Bu.
ALFORD, Emmette E., Tylertown, Fo., 4-H Club, BSU, Forestry Club
ALFORD, Lewis E., Jr., Jackson, Ed., Iota Lambda Sigma, I.E.D. Club

ALLEN, Carolyn A., Starkville, Ed., SEA
ALLEN, Charles R., Vardaman, Ed.
ALLEN, Dennis D., DeKalb, En., ASCE
ALLEN, Gary E., Long Beach, Bu.
ALLEN, Johnny E., Carthage, Bu.

ALLEN, Samuel W., State Line, Ed.
ALMON, John V., Batesville, En., Alpha Tau Omega, IEEE
ALRED, Nellah F., Starkville, Bu.
AMBORN, Charles L., Vicksburg, Bu., Kappa Alpha
ANDERSON, James L., Jr., West Point, Ed.

ANDERSON, Ralph E., Wesson, Bu.
ANDERSON, Robert L., Shuqualak, Bu.
ANDERSON, Vincent R., Jackson, Ed., Alpha Tau Omega
ANDERSON, William D., Pleasant, Ed.
ANDERSON, William R., Eighty Four, Pa., A&S, Reflector Staff

ANGELO, Jim R., Vicksburg, Ed., SEA
ARMSTRONG, Edgar C., Palestine, Tex., En., Amer. Soc. for Cer. Eng.
ARMSTRONG, Vird A., Vaiden, A&S
ARMSTRONG, William E., Jackson, En.
ARNOLD, Johnnie R., Jr., Baldwin, En., IEEE

ATKINS, David W., Tomnolen, Bu., SAM
ATKINS, William M., Columbus, Bu., Sigma Alpha Epsilon
ATKINSON, James L., Jackson, En., Sigma Phi Epsilon, ASCE
AUSAF, Syed Akhtar, Pakistan, En.
AYCOCK, Harold S., Hickory, Ag., Farmhouse, Agronomy Club

AYCOCK, Phil E., Fulton, En., ASME
BACON, David L., Jackson, Ed.
BAILEY, Eugene H., Jr., West Point, Ed., Kappa Delta Pi
BAIRD, George E., III, Inverness, Ag., Sigma Alpha Epsilon
BAKER, Archie D., Aberdeen, Ed., Ind. Ed. Club

registration . . .

BAKER, Eileen P., Carthage, Ed.
BAKER, Joe P., Jr., Macon, Ag.
BAKER, John R., Greenwood, Ed., Phi Mu Alpha Sinfoni, Band, MENC
BAKER, Kitty D., Prairie, A&S
BAREFOOT, Joseph R., Alum Bank, Pa., A&S

BARKER, Kennenth M., West Helena, Ark., Bu., Kappa Sigma
BARKER, Robert B., Brandon, En., Scabbard and Blade, Tau Beta Pi
BARNES, Paul R., Verona, Ed., SAM, I.E.D. Club
BARNETT, Charles R., Booneville, En., IEEE
BARNWELL, Jon M., Greenwood, Bu., Sigma Chi

BARRENTINE, Ben F., Jr., Starkville, A&S
BARRIER, Lonnie C., Philadelphia, En., ASCE
BARRON, Bryant M., Gulfport, Bu., SAM, Delta Sigma Pi
BARRON, Donald R., McComb, Bu., SAM
BARRON, James M., Ackerman, En., ASCE

BATES, Michael, Liberty, Ag.
BATTLES, Alice L., Corinth, A&S, Seribes
BEARD, John A., Columbus, Bu.
BEASLEY, Gary F., Hazelhurst, Ed., FFA, BSU
BEASON, Willie T., Philadelphia, Bu.

BECKER, Walter D., Jr., Brookhaven, Bu., SAM, Kappa Alpha
BEEBE, William A., II, Columbia, A&S
BEEMAN, Dannie L., Meridian, Bu., SAM
BEICKE, Paul H., Buffalo, N.Y., Ed., M-Club, FCA
BELL, DONNA G., Starkville, Bu., Beta Alpha Psi, Accounting Club

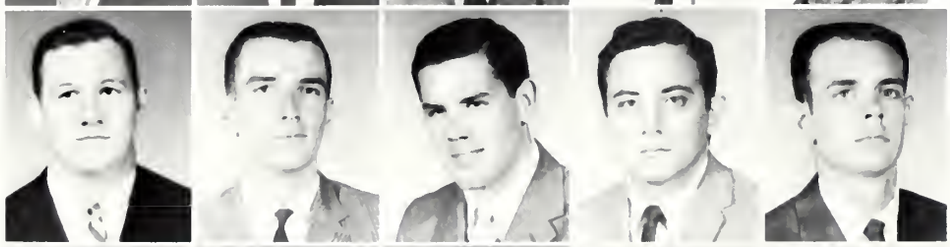

BELL, Franklin N., Flomaton, Ala., Ed., M-Club
BELL, George D., Vernon, Ala, Ed., M-Club, KDP
BELLANDE, Mickey J., Biloxi, A&S, Pi Kappa Alpha
BENDANA, Rene A., San Pedro Sula, Honduras, Ag., Bu.
BENROTH, Banon R., Natchez, En., Petroleum Club, Lambda Chi Alpha

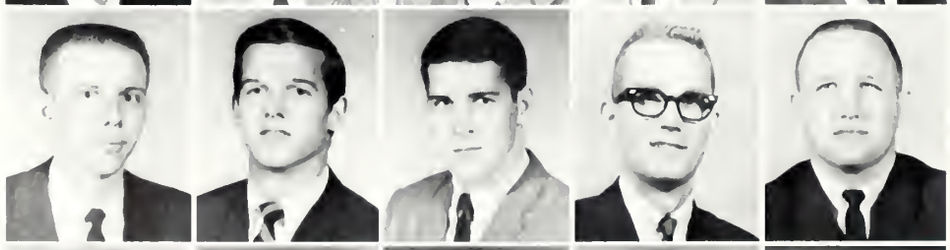

BERRY, Charles C., Jackson, Bu.
BERRY, Clinton A., Owensboro, Ky., Bu., Pi Kappa Alpha
BESS, Charles E., Pensacola, Fla., Bu., SAM, Sigma Phi Epsilon
BIGGERS, Roy H., Meridian, A&S
BIGHAM, Eugene N., III, Biloxi, Bu., Accounting Club

BISHOP, Anne W., Starkville, Ed., Cardinal Key, SEA, Sigma Delta Pi, Kappa Delta Pi
BLACK, Charles K., Tishomingo, Ed.
BLACK, Robert N., Jr., Weir, Ed.
BLACKLEDGE, Patricia, Laurel, Ed., Newman Club, Homecoming Court, Reveille Favorite, Reveille Beauty
BLAND, Dan M., Covington, Tenn., Ed., M-Club, Pres; Kappa Delta Pi

BLOUNT, Sylvia Lynn, Decatur, A&S, Angel Flight, Chi Omega
BOATNER, James A., Meridian, A&S, Social Work Club
BOMAR, Barbara C., Meridian, Ed., Char. of Union Social Committee, Treas. of A.W.S., Cresswell Dorm Representative, B.S.U., Union Program Council
BOND, Donald Warner, Winona, Bu., Pre-Law Club
BOONE, Wm. Edward, Laurel, Bu., Pi Kappa Alpha, Phi Mu Alpha Sinfonia, Band

BOOZER, Drayton Daniel, Morton, En., Tau Beta Pi, IEEE
BOST, William M., Starkville, A&S, Phi Kappa Tau, Gavel Club
BOUCHARD, Merle G. R., Memphis, Tenn., A&S, Sigma Delta Pi, Pi Delta Phi
BOURGEOIS, Jerry Michael, Jr., Gulfport, En.
BOUTWELL, Connie L. W., Newton, Ed., SEA

BOUTWELL, John Wayne, Newton, A&S
BOUTWELL, Wayne Allison, Newton, Ag., Student Senate, Farmhouse, Ag. Econ. Club
BOWKER, Edward H., Starkville, En., Tau Beta Pi, Pi Tau Sigma, Theta Tau, ASME
BOWMAN, Robert Puryear, Jackson, Ed., Iota Lambda Sigma, Ind. Ed. Club
BOWMAN, Ronald E., Pascagoula, A&S

BOX, I. Page, Tupelo, Ag., Sigma Alpha Epsilon, Alpha Zeta, ODK
BOX, Linda Jane, Mooreville, A&S
BOYD, Michael F., Fort Worth, Tex., Bu., Sigma Alpha Epsilon, Scabbard & Blade
BOYETTE, Gerald B., Jackson, En., American Chemical Society
BRADFORD, Barbara R., Louisville, Ed., SEA, NEA

BRASHER, Mrs. Betty Hays, Shannon, Ed.
BRASHER, John Odus, Jr., Derma, EN.
BRASHER, Mary Lyn, Charleston, Ed., SEA, BSU
BRATLEY, Forrest G., Jackson, A&S, Sigma Phi Epsilon
BRATTON, Larry Clinton, Bruce, Ag., Phi Mu Alpha, FFA

BREAZEALE, Louie Derryl, Kosciusko, Bu., SAM
BRELAND, Elton D., Hattiesburg, En., ASCE Treas.
BRELAND, Thomas A., Jr., Macon, Ed., FFA
BREWER, Joseph Warren, Leakesville, En., IEEE
BREWER, Judi Lynn, Meridian, A&S

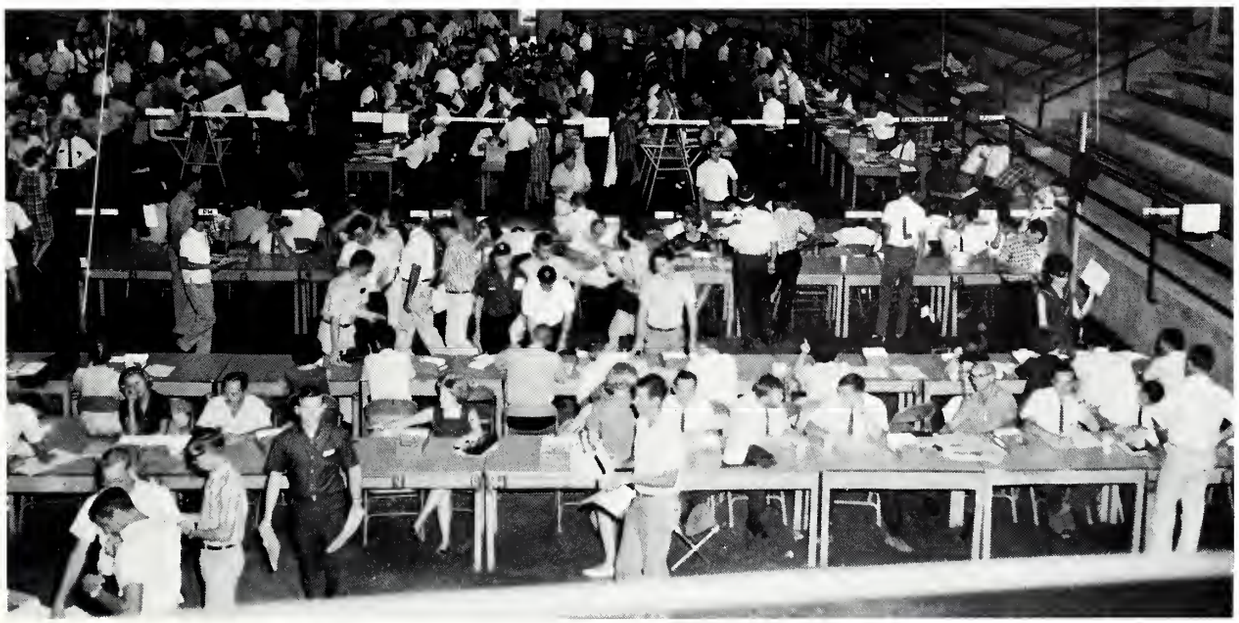

BRIDGES, Sammy A., Jackson, En., ASME, MSPE
BRISCOE, David C., Moss Point, Bu., SAM
BRITT, Billy J., Meridian, En., Pi Kappa Alpha AIAA, MSPE
BROOKS, John H., Vicksburg, Ed., I.E.D. Club, Acacia
BROOKS, William K., Mathiston, Ed., SAM, I.E.D.

BROWN, Robert L., Starkville, A&S, Sigma Gamma Epsilon
BROWN, Roger A., Vicksburg, En., ASCE Sec.
BRUCE, Kenneth W., Weir, Bu.
BRYAN, Allen W., Columbus, A&S, Phi Kappa Tau, Phi Alpha Theta
BRYANT, Ivan D., Jr., Amory, Bu., Alpha Kappa Psi

BRYANT, Son, Meridian, Bu., SAM
BUCHANAN, Bonnie B., Drew, Ed.
BUCHANAN, C.N.S., Indianola, Bu., Sigma Chi
BULLOCK, Dale, Bassfield, En., AET&B
BULLOCK, David A., Meridian, Bu.

BUNCH, James P., Benton, A&S
BURGE, Cecil D., Picayune, En., NSPE, IEEE, Tau Beta Pi
BURKES, Dwight B., Philadelphia, En.
BURLESON, Rosanne, Fulton, Ed., Chi Omega, VP of AWS, VP of Jud. Coun., AFROTC Sponsor, Angel Flight, Homecoming Court, Reveille Beauty, SEA, Mississippi's Miss Hospitality
BURNS, Michael A., Westover, Ala., Ed., M Club

BURRAGE, Ralph D., Miami, Fla., Ed.
BUSH, Jerry V., Atlanta, Ga., Bu.
BUSH, Kenneth W., Laurel, Ag., Block & Bridle
BUTLER, David E., Brooksville, Ed.
BUTLER, George W., Batesville, A&S, Circle K, Pres. & VP-Hull Dorm

BYRD, James E., Mize, En., Petroleum Club
CALCOTE, Edwin E., Greenville, Ed.
CALDWELL, Claude R., Jr., Marks, En., ASCE
CALLEY, Flora C., New Site, Ed., Sea
CAMBRE, Thomas V., Jackson, Fo., Forestry Club

bookstore lines . . .

CAMERON, Thomas F., III, Jackson, Bu., Kappa Sigma
CANNON, Will C., IV, Lexington, Bu.
CANTRELL, Janice F., Tupelo, Bu., Accounting Club
CARAWAY, Charles F., Greenville, En., Sigma Alpha Epsilon
CAROLLO, Robert J., Leland, A&S, Football

CARPENTER, James H., Jr., Greenwood, ED., SAM
CARR, Fred M., Jackson, En., Lambda Chi Alpha
CARR, James W., Tupelo, Bu., SAM, Alpha Kappa Pi
CARR, Mary E., Louisville, ED., SEA, BSU
CARROLL, James E., Picayune, Bu., M-Club

CARTER, Bradley D., Olive Branch, En., Pi Kappa Alpha, MSPE, IE Club
CARTER, Danny B., Meridian, En., AIAA
CARTY, Robert E., Indianola, A&S, Sigma Alpha Epsilon
CARVER, Nancy L., Meridian, A & S, VP Alpha Psi Omega, Historian Blackfriars, BSU
CASH, Ralph E., Hartselle, Bu., Delta Chi, ODK

CASTLEBERRY, John B., Gulfport, Bu., Sigma Chi
CATHCART, Glen, Nettleton, Ed.
CAUDILL, Cecil, Morehead, Ky., Bu.
CHAISIRI, Surachitt, Thailand, AG.
CHAMBERS, Frank W., Jackson, A&S, M-Club

CHANEY, Michael J., Tupelo, Bu., Sigma Alpha Epsilon, Rush Chairman; VP Delta Sigma Pi, Pi Sigma Epsilon, Publicity Chairman Student Union
CHAPMAN, Robert W., Newton, Ed., Phi Alpha Theta
CHEEK, Gary C., Kosciusko, Bu.
CHILDS, Michael D., Paris, Tenn., Ed.
CHISHOLM, Angus W., Buffalo, New York, A&S Kappa Alpha

CHISOLM, Charles, Meridian, En., ASCE
CHRISTOPHER, Arthur C., Jr., Columbus, Ed., I.E.D. Club, Phi Kappa Tau
CHRISTIAN, James T., Booneville, A&S
CLARK, Charles E., Gulfport, Bu.
CLARK, Joe Ann, Starkville, Ed.

CLARK, Kenneth M., Huntsville, Ala., En., Accacia, Tau Beta Pi, Circle K., YMCA, Band
CLARK, Robert B., Chadds Ford, Penn., Bu., Alpha Tau Omega, Phi Eta Sigma, Accounting Club
CLAY, John C., Collinsville, A&S
CLAYTON, Thomas W., Dorsey, Ed., SEA, Kappa Delta Pi, Blackfriars, University Choir
CLINE, Terry T., Steens, Bu.

COBB, William M., Kewanee, En., Tau Beta Pi, Petroleum Club, SGE, Who's Who
COCKERHAM, Gary E., Jackson, Fo., Forestry Club
COCKERHAM, John M., Greenville, En., Pres. Delta Chi, VP Blue Key, ODK, Pi Tau Sigma, Treas. SA, Eng. Rep., Theta Tau, ASME, MSPE, Sec. Soph Class
COE, Nell H., Lambert, A&S
COE, Robert V., Lambert, Ed.

COKER, Larry K., Blue Springs, En., P.E. Club, AIAA
COLBERT, William L., Jackson, En., Pi Kappa Alpha, Theta Tau
COLBURN, James R., New Albany, En., AICHE
COLEY, George E., Natchez, En.
COLLIER, Robert L., Tupelo, Bu., SAM

COLLINS, Billy F., Grenada, Ed.
COLLINS, George J., Biloxi, En., ASCE, Newman Club
COLLINS, Homer L., Lena, Ag., Alpha Zeta, Entomology Club
COLLINS, Jimmie M., Laurel, Bu.
COLUMBUS, Eugune P., Leland, En., Delta Chi, ASAE, Newman Club

CONNER, Jack I., Jackson, Bu., Delta Sigma Pi, Acc. Club, Scabbard and Blade, SAE
COOMBS, James A., Ripley, A&S
COOPER, Dee E., Starkville, A&S, Chi Omega, B.S.U., Angel Flight, Sigma Epsilon Alpha
COVINGTON, John B., Meridian, A&S
COWAN, Ann A., Lumberton, Ed., Phi Mu, Dames Club, EE Wives Club

COWAN, William G., Lumberton, En., IEEE
COWARD, Lee H., Tupelo, Ag.
COX, Adair L., Jr., Columbus, A&S
COX, Arnold B., Gulfport, Bu., Pi Sigma Epsilon, IFC Rep., Vice-Pres. of Sophomore Class, college of business rep. Vice-Pres. of IFC, Alpha Tau Omega, Scabbard & Blade
COX, Elizabeth A., Okolona, Ed.

COZART, Charles W., Brownsville, Tenn., Bu., Sigma Alpha Epsilon
CRABB, Sammy J., Booneville, En., IEEE
CRAFT, Linda T., Starkville, A&S, YMCA, Band
CRAIN, William K., Macon, Ga., En., AIAA
CRANE, Kenneth H., Memphis, Tenn., En., BSU, IEEE, MSPE

CRAPO, Wallace R., Meridian, Bu.
CREW, David S., Calhoun City, En., AIAA
CROUCH, Douglas R., Biloxi, Bu., Reserve Officers Asst., Philosophy Club, Young Democrats
CROUT, John T., Raleigh, Ag., Block and Bridle Club
CROWDER, Edward E., Ovett, Ag.

CROWELL, Jeffrey D., Atlanta, Ga., A&S
CRUMBY, Tom I., Jr., Robinsonville, En., Band, Sec. of ASAE
CRUMP, Jack V., Sulligent, Ala., Ag., Pres. Ag. Economics Club
CRUMPTON, Martha A., Starkville, Ed., Phi Mu, Angel Flight, Sigma Epsilon Alpha
CULP, Jackie, Gulfport, Bu., SAM, Kappa Phi, Pres. of Phi Chi Theta, AWS Rep.

CUMMINGS, Leonard O., Pheba, Ag., ROTC rifle team
CUMMINGS, Myron W., West Point, Bu., SAM, Delta Sigma Pi
CUNYUS, David W., Stephenville, Texas, Ed., Alpha Phi Omega, Westminster Christian Fellowship, Student Education Assoc., Scribes, YMCA Cabinet, YMCA Rep. to the Freshman Club, Graduate Asst. to the Director of the YMCA
CURRIE, Bob L., Utica, Ag., Block and Bridle Club
DABNEY, David H., Vicksburg, Bu., SAM, Acc. Club

fraternity rush . . .

DAFFRON, Billy W., New Hope, Bu., Accounting Club
DALE, Larry F., Jackson, En., Phi Mu Alpha Sinfonia, Maroon Band
DANIEL, William G., Jr., Durant, Ag., Agronomy Club
DANIELS, Dennis K., Starkville, Bu.
DAQUILLA, Jimmy J., McComb. A&S

DARDEN, James W., Myrtle, A&S
DAVIS, Jimmy C., Louisville, Ed.
DAVIS, Jimmy R., Europa, Bu., SAM, Accounting Club
DAVIS, Joseph M., Columbus, Bu.
DAVIS, William D., Ellisville, Ed., FFA

DAWSON, Harold J., Biloxi, Ed., I.E.D. Club
DEAL, Harry L., Columbia, En., IEEE
DEAN, Arnold M., Jr., Vicksburg, En., IEEE, Kappa Sigma
DEAN, John M., Jr., Leland, Ag., Sigma Alpha Epsilon
DEAN. Stephanie M., Vicksburg, Ed., Kappa Delta Pi

DEANE, Richard H., Moss Point, En., Pi Kappa Alpha
DEARMAN, Tommy G., Gulfport, Ed.
DELP, Wayne R., Memphis, Tenn., Fo., Forestry Club
DENDY, Cedric R., Jr., Tunica, Bu., SAM
DERRENGER, Bradie C., Hattiesburg, Ag.

DeVALL, Olen R., Amory, En., IEEE, MSPE
DICKERSON, William T., Nettleton, Ed., I.E.D. Club
DIDLAKE, Julia E., Starkville, Ed., Phi Mu, Cardinal Key, Pres. AWS, Cheerleader, President's Cabinet, Angel Flight, AFROTC Sponsor, Union Program Council Student Senate, SEA.
DIEHM, Paul C., Xenia, Ohio, Bu., Kappa Sigma
DIFFRIENT, Betty, Piney Woods, A&S

DILL, Harry M., Huntsville, Ala., Ed., M Club
DILLON, Cecil C., Lorman, Ed., I.E.D. Club
DIXON, William H., Jr., DeKalb, Ag., Block & Bridle
DOBBS, Sandra, Houston, Ed., NEA
DOCKERY, Charles P., III, Hernando, Ag., Arnold Air Society, Farmhouse, Alpha Zeta

thoughts of graduation . . .

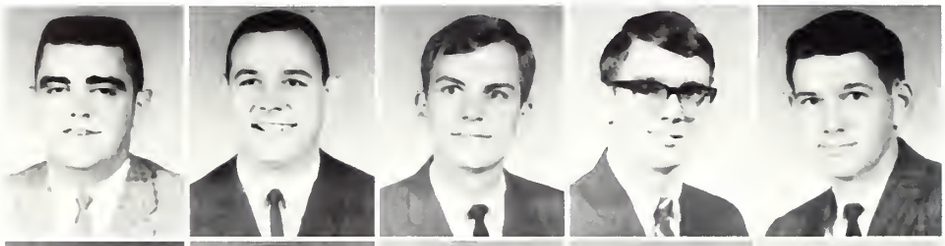

DODSON, John F., Caledonia, Bu., Alpha Kappa Psi, SAM
DOESCHER, James E., Pascagoula, Fo., Pres. Cardinal Club, Forestry Club
DORAN, Robert J., Jr., Xenia, Ohio, A&S, Kappa Sigma
DORMAN, James I., Jr., Myrtle, Bu., Delta Sigma Pi, Pre-Law Club
DOSS, Thomas A., Houston, A&S

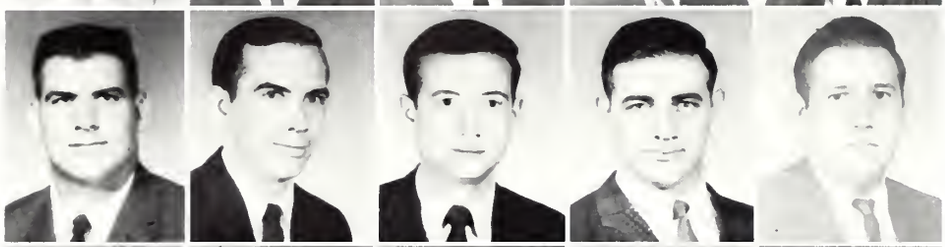

DOUGLAS, Sherman E., Bruce, Ed.
DOVE, Nelson C., Huntsville, Ala., En., IEEE
DOWNER, Charles P., Jr., Arlington, Va., Bu., Sigma Alpha Epsilon
DOWNING, James N., Natchez, Bu., V-P SAM, Arnold Air Society, Concert Chorus
DRAFFEN, James L., Calvert, Ky., Bu., SAM

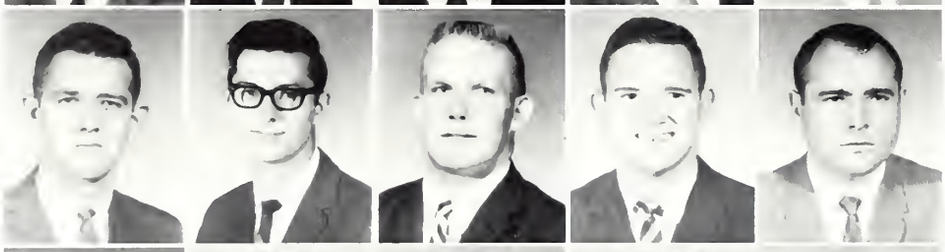

DREWRY, David R., Booneville, Ed., AIAA, MIAA, V-P Iota Lambda Sigma, V-P College of Ed., V-P IED Club, Student Senate
DUCKWORTH, H. Lindsey, Forest, Bu.
DUCKWORTH, Mike B., Cleveland, Ed.
DUCKWORTH, William M., Jackson, Bu.
DUDLEY, John E., Scooba, Ed.

DUKE, Rebecca R., Houston, Ed.
DYSON, Madeline S., Amory, Ed., Angel Flight
EASLEY, Marilyn G., Mathiston, Ed., SEA
EASLEY, Ruby J., Vardman, Ed.
EASTERLY, Clay E., Biloxi, A&S, AIP

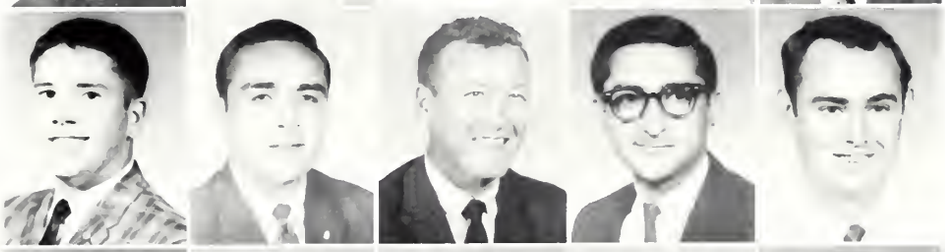

EAVES, Ronald S., Louisville, En., ASME
ECHIBURU, Hunberto G., Santiago, Chile, Bu., Tennis Team, International Club, Alpha Kappa Psi
EDDLEMAN, Jimmy R., Rutherford, Tenn., En., ASCE
EDJLALI, Hassen, Tehran, Iran, En., Pres. International Club, Petroleum Club
EDWARDS, James A., Eupora, Bu., Pi Sigma Epsilon

ELISAR, Jack A., Jackson, Bu., Delta Sigma Pi, Beta Alpha Psi, Accounting Club
ELLINGTON, James C., Jackson, En., ASME
ELMORE, Robert L., Cumberland, Ag., Farmhouse, Agronomy Club
EMBRY, John S., Weir, Ed., BSU
ENGELL, Aubrey C., Jr., Marion, Ed.

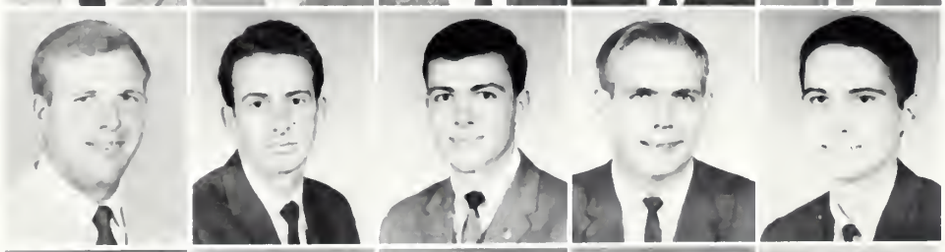

EVERETT, Billy M., Magee, Bu., SAM, BSU, Choir
EVERETT, Jerald P., Hickory, A&S
EWALT, Alan R., Huntsville, Ala., Bu., Pres. YMCA, DMS, Blue Key, Cadet As., Scabbard & Blade, SAM, Circle K, Pres. Cabinet, Acacia, Gavel Club, YMCA Cabinet
FABER, Thomas J., Memphis, Tenn., En., IEEE
FAIRLY, Jack S., Jackson, A&S, Band

FARLEE, Richard L., Jackson, Ed., Phi Mu Alpha Sinfonia, Madrigals
FARNHAM, David A., Magnolia, En., IEEE
FARRAR, Emmett W., Jr., Macon, En., Pi Tau Sigma, Treas. ASME
FAULKNER, Henry W., Meridian, En.
FAUVER, Cecil W., Pontotoc, Bu.

FAVARA, Betsy R., Eupora, Ed.
FAVARA, David M., Memphis, Tenn., Ed.
FELDER, Cecil M., McComb, A&S
FINK, Gary, Miss. City, En., AICE
FINLEY, James I., Jackson, A&S

FISHER, Walter D., Yazoo City, En., BSU, AICHE
FITZMORRIS, Johnny L., Hattiesburg, En., IEEE
FLEAGLE, James K., Reidsville, N.C., A&S
FLOURNOY, Richard S., Newport News, Va., En.
FLYNN, Charles R., Shannon, Ed.

FONDREN, Jerald L., Sidon, Ed., SAM, MIAA, IED Club
FOOTE, John D., Iuka, A&S, Alpha Tau Omega, ACS, AED
FORTENBERRY, Malcolm W., Tylertown, Ag., FFA
FOSTER, Charles S., Bryan, Texas, Bu., Alpha Tau Omega
FRAILEY, Homer V., Biloxi, En.

FRAZIER, Leslie F., Sturgis, Bu.
FRAZIER, Willis R., Charleston, Mo., Bu., Alpha Tau Omega
FREEMAN, Carey L., Cairo, Ga., Ag.
FREEMAN, Harry M., Meridian, En., Pi Kappa Alpha
FREEMAN, Kenneth P., Pascagoula, A&S, Alpha Phi Omega, Arnold Air Society

FREIMAN, Lynn S., Walls, Bu., Kappa Sigma
FROST, Abon, Kosciusko, A&S
FROST, James S., Park Forest, Ill., Bu.
FULGHAM, James G., Leland, En., Sigma Alpha Epsilon
FULLEN, Bonita B., Ashport, Tenn., A&S

FULLEN, James J., Ashport, Tenn., Ag., Sigma Alpha Epsilon, Alpha Zeta
FULTON, Charles R., Lynville, Ed.
FURGERSON, Lynda Lou, Starkville, Ed., Chi Omega, Angel Flight, Cardinal Key, YMCA Council, Union Council
FYKE, Vera L., Starkville, Ed., SEA
GAMBLE, Bobby G., Baldwyn, En., ASCE

GAMBLE, Ronnie L., Iuka, Ed., BSU
GANNAWAY, Celia C., Nesbit, Bu., Pres. Chi Omega, YMCA Cabinet, Miester Chorus, Reflector Feature Editor
GARCIA, Diego G., San Juan, Puerto Rico, En.
GARDNER, Gerald W., Rolling Fork, En., ASCE
GARMON, Ollie L., III, Clarksdale, Ag., Delta Chi, Cor. Sec.; IFC; Jr. IFC; Ag. En. Technology Club, Sec-Treas.

GARNER, Jack N., Vicksburg, Bu.
GARRETT, Jack, Pascagoula, En., AICHE
GARRETTE, Robert M., Philadelphia, A&S
GARTON, Marty W., Batesville, En., ASA, Alpha Zeta
GASTON, John B., Greenwood, Ed., Phi Kappa Tau, YMCA Cabinet, Arnold Air Society

financial problems . . .

GENTRY, Walter L., Baldwyn, Bu., Accounting Club, SAM, BSU
GEORGE, Clifford E., Ocean Springs, En., AIChE, ACS
GEORGE, James K., Pascagoula, Ed., Choir, Madrigal Singers, WRYD, Phi Mu Alpha Sym., MENC
GERMANY, Woody G., Philadelphia, En.
GIBSON, Alton B., Pheba, Ag., Ag. Econ. Club

GIBSON, Robert B., Meridian, A&S, BSU, Social Work Club
GIBSON, William H., Waynesboro, Fo., Forestry Club, Delta Pi Delta, Alpha Zeta
GILL, Jack T., Jackson, A&S, ACS
GILL, Preston O., Picayune, Ed., Tau Kappa Epsilon
GILLIS, Joseph M., Blue Mountain, A&S

GLADNEY, Paul J., Eupora, A&S
GLASGOW, David C., Tupelo, A&S, Sigma Gamma Epsilon, Scabbard and Blade, Rifle Team
GLATT, Dalton H., Jr., Vicksburg, Ed., Acacia Iota Lambda Sigma, Ind. Ed. Club, Newman Club
GLOVER, Shirley J., Baldwyn, Ed., SEA
GOMEL, Walter E., Macon, Bu., Sigma Chi

GOODWIN, Sarah E., Booneville, Ed., SEA
GOOLSBY, Aaron R., Hickory Flat, Ag., Ag. Econ. Club, Block and Bridle
GRAHAM, Bobby G., Meridian, A&S
GRAHAM, Tommy H., Meridian, Fo., Forestry Club
GRAU, Robert W., Greenville, En., ASCE

GRAY, Calvin H., Scott, Bu., Delta Sigma Pi, Accounting Club
GRAYSON, Troy L., Aliceville, Ala., Bu., Accounting Club, Adv. R.O.T.C.
GREEN, Bonnard C., Jr., Greenville, Ag., Alpha Phi Omega, Sec.; Block and Bridle, BSU
GREEN, Charles E., Water Valley, En., ASCE
GREEN, Hal L., Rolling Fork, Bu.

GREEN, Patrick H., Columbia, En.
GREENE, Kenneth W., Moss Point, En., ASCE
GREER, Gerald M., Lexington, Ed.
GRESHAM, Gail, Falls Church, Va., Ed., Chi Omega
GRIFFIN, Benjamin D., Columbus, Bu.

GRIFFIN, John R., Moorhead, A&S, Kappa Alpha
GRIFFITH, Thomas C., Columbia, En., Sigma Chi
GUNTER, Patricia A., Decatur, Bu.
GWIN, Nancy E., Greenwood, Ed., Chi Omega, Cardinal Key, Kappa Delta Pi, Phi Kappa Phi, MENC, SEA, Panhellenic Pres., Student Senate, Phi Mu Alpha Sinfonia, Sweetheart, Alpha Lambda Delta, Band, Majorette, Chorus, Madrigal Singers
HAGAN, John E., Jackson, Ed., Track, M-Club

HAILEY, Willy L., Macon, Ed.
HALEY, Johnnie M., Jr., Amory, A&S
HALL, Oliver B., Jr., Port Gibson, Bu., SAM
HALL, Willa K., New Albany, Ed.
HALLSTRON, George, Jr., Pascagoula, En., ANS, NSPE

HAMEL, Richard E., Indianola, Bu., SAM, Tau Kappa Epsilon
HAMILTON, Edwin R., Hattiesburg, Bu., B.S.U., Circle K
HAMILTON, Milton J., Laurel, En., Pi Kappa Alpha
HAMILTON, William C., Jr., Iuka, A&S, Kappa Sigma, M Club
HAMNER, Caroline, Starkville, Ed., Phi Mu Pres., Treas., Cardinal Key, Sec., Kappa Delta Pi, SEA Sec., YMCA Cabinet, Wesley Foundation Council, Student Senate, Junior Class Treasurer

HANNA, Robert E., Jackson, Bu., Alpha Kappa Psi
HARDEE, Henry B., Meridian, Bu.
HARDY, James D., Grenada, A&S
HARPER, Prentiss G., Jr., Hazelhurst, Ed., Adv. ROTC
HARRIGILL, George M., Natchez, Bu., Alpha Kappa Psi, Acc. Club, SAM

HARRIS, Rosemary M., Winona, Bu., Chi Omega, Angel Flight, Air Force ROTC, Judicial Council Sec., YMCA Committee of Concern, Union Recreation Entertainment and Social Committees, Women's Business Club, Acc. Club, President's List
HARRISON, Jimmy M., Meridian, A&S
HARRISON, Mary V., Meridian, Ed., SEA
HARRISON, Richard L., Zion, Ill., Bu., Lambda Chi, Alpha Kappa Psi, SAM, IFC
HART, Michael J., Jackson, Bu., Scabbard & Blade, Acc. Club

HARTLEY, Patricia L., Jackson, Ed., SNEA
HATHAWAY, Philip J., New Orleans, Ag.
HAVARD, Mary E., Louisville, Ed., Kappa Delta Pi
HAWKINS, James K., Bolton, Bu.
HAWKINS, James M., Houston, Ed.

HAYGOOD, Robert F., Meridian, Bu.
HAYNES, Allen M., Jr., Oakland, Ag.
HAZEL, Shuford M., Vicksburg, Bu., Kappa Alpha
HEARN, Albert D., Jackson, Tenn., En., Eta Kappa Nu, MSPE, IEEE
HEGWOOD, Kerry J., Waynesboro, Bu., Delta Sigma Pi

HELMS, James M., Cleveland, Ed., Pres. Tau Kappa Epsilon
HENDERSON, Douglas, Ackerman, Bu.
HENDERSON, Edwin L., Ridgeland, En.
HENLEY, James H., Mantee, En., Tau Beta Pi, ASCE
HENRY, William L., Carthage, Bu., Kappa Alpha

street dances . . .

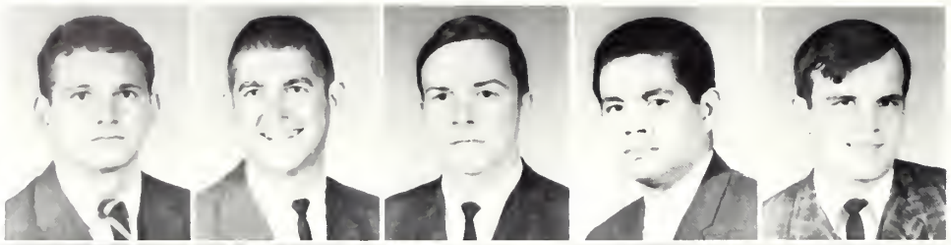

HENSON, Howell W., Jr., Weir, Ed.
HERBISON, James V., Benoit, En., AICHE, 4-H Club, Civitan
HERMAN, Benjamin F., Duck Hill, En., ANS, MSPE, Scribes, Phi Theta Kappa
HERRERA, Juan J., San Pedro Sula, Honduras, Ag., International Club
HERRICK, Richard F., Mobile, Ala., En., Petroleum Eng. Club, Sigma Gamma Epsilon

HERRIOTT, Maurice L., Columbus, En., ASCE
HERRON, Charles L., Forest, Ed.
HESS, Jere W., Jr., Fruitland Park, Bu., SAM
HETRICK, Thomas H., Jackson, A&S
HILL, Oliver C., Jackson, Ed.

HILL, Steven R., Gulfport, Bu., Alpha Tau Omega
HILL, Robert K., Amory, En., ANS
HILLMAN, Murray D., Moss Point, En., ASME, Pi Tau Sigma
HINDMAN, Peggy M., Louisville, Ed., SEA
HINTON, Thomas M., Estabutchie, Ed., M.S.U. Maroon Band

HITT, James E., Laurel, Ed., BSU, Reflector Staff
HODGE, Bob, Denver, Colo., Bu., Law Club
HODGES, Ricky, Collinsville, En., ASCE
HOGUE, Doug, Rolling Fork, En., Phi Kappa Tau, ASCRE
HOEGE, Wilson E., Laurel, Bu.

HOKE, Mark I., Isola, A&S, Farmhouse
HOLLAND, Don M., Slate Spring, Bu.
HOLLAND, Roger L., Columbus, Bu., Sigma Phi Epsilon
HOLLEY, Donald, Marietta, Ag., F.F.A
HOLLEY, John A., West Point, Ed.

HOLLIDAY, Martha A., Jackson, Bu., Zeta Tau Alpha, Concert Choir, BSU. Blackfriar, Accounting Club
HOOD, Burrel S., III, State College, Ed., Band, Phi Mu Alpha Sinfonia, BSU
HOOKER, Phillip A., West Point, A&S
HOPPER, George C., Falkner, Bu.
HORN, Edward D., Grenada, Bu.

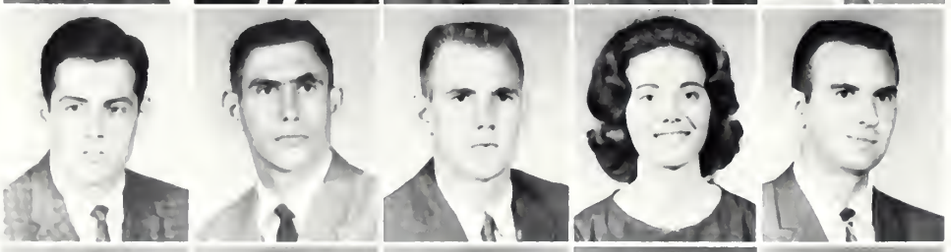

HORNE, Claude R., Natchez, A&S, AICHE
HORNE, Doyle L., Kosciusko, Bu.
HOUSLEY, Travis D., Florence, En., IEEE
HOUSTON, Bettye G., Collinsville, Ed., SEA
HOUSTON, George B., Booneville, En.

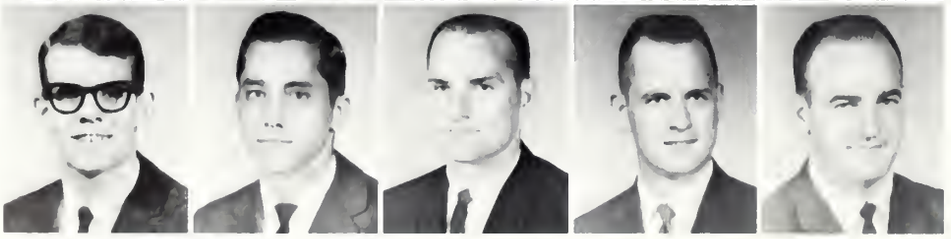

HOWARD, George B., Jackson, Ed., REFLECTOR, Photographer; REVEILLE, Photographer, YMCA, Westminster Fellowship, Synod Vice-Moderator
HOWARD, Lynell C., Lumberton, Fo., Forestry Club
HOWELL, Franklin R., Caledonia, En., ASCE
HOWELL, John Q., West Point, A&S, Pres. AIP, VP Phi Kappa Phi
HUDSON, Lanny R., Columbus, Ed.

pep rallies . . .

HUDSON, Reginald I., Purvis, Ed.
HUFFMAN, Don E., Houston, En., Theta Tau, AIAA
HUNT, Carolyn S., Lexington, Ky., Ed. Kappa Delta Pi, SEA
HUNT, J. Rolfe, Laurel, En., AICHE, Circle-K
HUNTER, Hubert E., Macon, En., ASME

HUNTER, W. L., III, Cleveland, En., IEEE, Theta Tau
HUSSAIN, Rana A., Multan, Pakistan, Ag., International Club
HUTCHISON, Paul L., Crystal Springs, Bu.
HUTTON, Samuel D. G., Jr., Tchula, Ed., VP FFA
HYDE, Charles F., Fayette, Ala., Bu., Band, Accounting Club

HYDE, George, Senatobia, En., IEEE, Eta Kappa Nu
INMAN, Guy W., Jr., Jackson, A&S
INMAN, Marvin E., Drew, Bu.
INMON, Jerry B., Vardaman, Ed.
ISBELL, Carl M., Nettleton, Ed., IED

ISBELL, Jimmy H., Shannon, Ed.
IVY, Roscoe L., Jr., Brookhaven, Ag., Block and Bridle, BSU
JAAP, John P., Jr., Jackson, A&S, APO, Newman Club
JACKSON, James C., Purvis, En., Theta Tau, ASME, Pi Tau Sigma
JACQUELINE, Breland, Macon, Ed., NEA

JAMES, Don R., Starkville, A&S
JAQUITH, Cecil J., Jr., Jackson, A&S, Kappa Alpha, Blue Key, ODK, Elder Statesmen, Student Senate, SA Social Chairman, Who's Who, Gavel Club, Arnold Air Society, President's Cabinet
JARBOE, Richard A., Lake Village, Ark., A&S, Cardinal Club
JEFFREYS, Jimmy A., Tupelo, Bu.
JENNINGS, Travis L., Yazoo City, Bu., Alpha Kappa Psi

JOBE, Ernest D., Booneville, Bu., Delta Sigma Pi, SAM
JOBE, Peggy G., Booneville, Ed.
JOHNSON, James E., Waynesboro, Ag.
JOHNSON, James M., Tupelo, En., IEEE, Theta Tau
JOHNSON, Joel O., Fulton, Bu.

JOHNSON, Phil D., Osceola, Ark., Ed.
JOHNSON, Roy David, Yazoo City, En., IEEE
JOHNSON, T. Havis, Jackson, En., Phi Kappa Tau, IEEE
JOHNSON, Thomas E., Vaughan, A&S
JOHNSON, Thomas F., Purvis, Ed., Band, Adv. ROTC

JOHNSON, Wanda K., Brooksville, Ed., Kappa Delta Pi, SEA
JOHNSON, William Ray, Smithville, Ag., FFA
JOHNSTON, Jerry, Ecru, Ed., NASW
JOINER, Larry W., Greenville, Bu., SAM, PI Sigma Epsilon
JONES, Cleveland S., Inverness, Bu.

JONES, Dan H., Meridian, Ed.
JONES, Edward B., Greenwood, Bu., Alpha Tau Omega, Pre-Law Club, Collegiate Civitan, Reveille Staff
JONES, Jacquesne P., III, Tunica, Ed.
JONES, James W., Booneville, Ed.
JONES, Martin K., Tupelo, Bu., Accounting Club

JONES, Paul B., Senatobia, Bu., Sigma Alpha Epsilon, Accounting Club
JONES, Paul Landon, Biloxi, Ed., IED, SAM, Adv. AFROTC
JONES, Robert O., Tylertown, Bu., Alpha Tau Omega
JONES, Roger P., Mize, Ag., Block & Bridle, AZ, Agriculture Rep.
JONES, Walter A., Hickory, Bu., Accounting Club

JONES, William E., Belzoni, Bu., Kappa Sigma
JORDAN, Dottie K., Gulfport, Ed., Reflector Staff, Bus. Ed. Club, IED Wife's Club
JORDAN, John W., Mobile, Ala., En., AICHE, Theta Tau, Pi Kappa Alpha
JORDAN, Wendell E., Biloxi, Ed. IED, Sigma Phi Epsilon, Circle K
JOSEY, H. Eugene, Birmingham, Ala., Ed.

JUE, Martin F., Hollandale, En., Theta Tau, IEEE, MSPE
JOYNER, Tommy W., Philadelphia, Fo., Forestry Club
KEISMAN, John P., Prentiss, A&S
KEITH, Morris G., Durant, Ed.
KELLER, Aubrey M., Jr., Corinth, A&S

KENNEDY, Robert L., Biloxi, En., Co-Editor of 1966 *REVEILLE*, Pres. Alpha Tau Omega, Capt. Scabbard & Blade, Pres. Sigma Gamma Epsilon, Treas. of Army ROTC Cadet Ass'n, Sec-Treas of Elder-statesmen, Student Sen. Petroleum Club, AIME Engineers' Council, IFC, MSU Board of Publications, MSU Fraternity Building Comm., Who's Who
KERN, Benjamin J., Louise, Bu.
KILBY, Michael W., Poplarville, Ag.
KIMBROUGH, S. Daniel, Florence, Bu.
KINCADE, Charles W., Clarksdale, En., Lambda Chi Alpha, IEEE

KING, Arnold T., Forest, Bu.
KING, E. Campbell, Louise, Bu., Kappa Alpha
KING, Lucian C., Iuka, Ed.
KING, Sandra H., Louise, Ed.
KING, Walter, Columbus, Bu.

quizzes . . .

taking notes . . .

KIRK, Ben, Louisville, Bu., SAM
KIRK, Joe S., Amory, Ed., Scabbard & Blade
KIRKLAND, Barbara A., Meridian, A&S, Alpha Psi Omega, Blackfriars, Univ. Choir
KIRKLAND, Harold A., Laurel, En., IEEE, BSU
KITCHENS, James A., Vicksburg, Bu.

KLEIN, Fred J., III, A&S AIP
KNIERIEM, George C., Meridian, A&S
KNIGHT, John R., Chattanooga, Tenn., En. & Bu., REVEILLE staff, Elder Statesman, AIChE, MSPE, Delta Sigma Pi, Kappa Alpha
KROHN, Jerry T., Jackson, Bu.
KURTS, Pattie, Jackson, A&S, Blackfriars, Chorus, Debate Team, News Director REFLECTOR, Philosophy Club

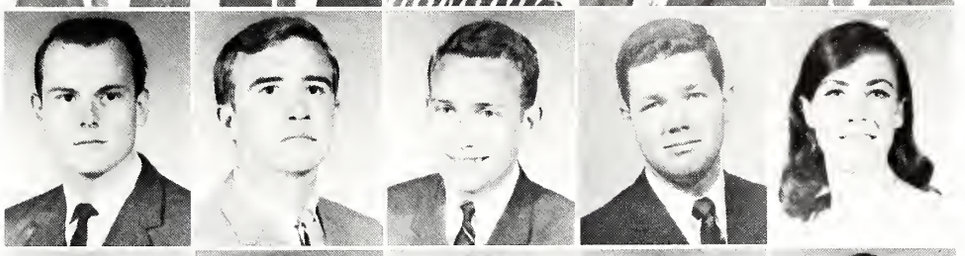

KURTS, Paul, Jackson, A&S, MSU Golf, ROTC
LADNER, Clarence M., Jr., Pass Christian, En., Newman Club
LAMB, Daniel R., Lucedale, En., ASCE
LAMBERSON, Kenneth R., Tupelo, Bu., Sigma Chi, Pi Sigma Epsilon
LANDRUM, John A., Lumberton, En., Delta Chi, ASME

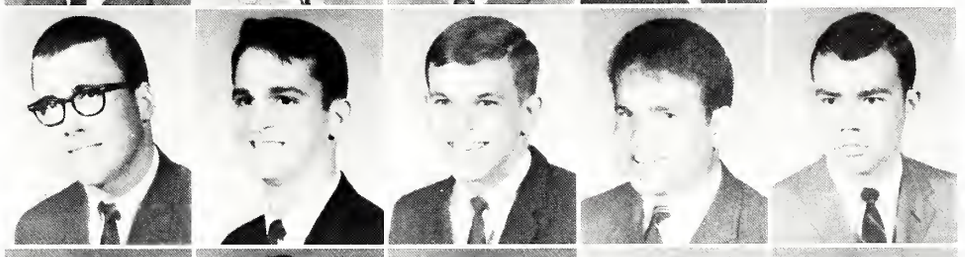

LANDIN, John D., Jr., Starkville, Ed., Sigma Phi Epsilon, Arnold Air Society
LANDRUM, Melanie, Lumberton, A&S
LANG, Therese A., New Albany, A&S, BSU
LASKER, Mike J., Jackson, Bu., Phi Kappa Tau, Arnold Air Society
LASSITER, William W., III, Vicksburg, Bu., Kappa Alpha

LATIMER, Julienne P., Meridian, A&S, News Editor REFLECTOR, YMCA Cabinet
LAUDERDALE, Donna K., Madison, A&S
LAUREDALE, John L., Madison, En., Tau Beta Pi, American Ceramic Society
LEA, William O., Philadelphia, Ed.
LEE, James H., Arlington, Va., Tau Kappa Epsilon, Forestry Club Pres., REFLECTOR, Blackfriars

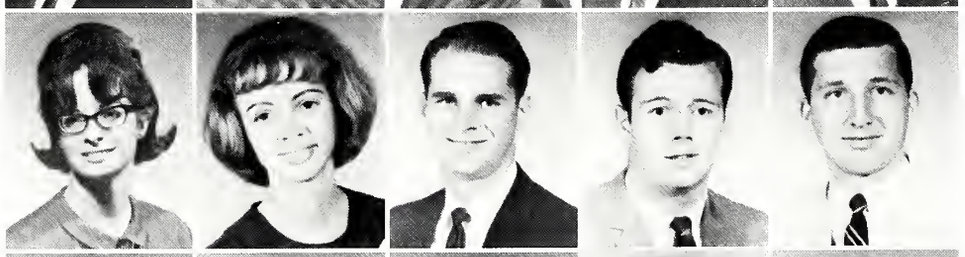

LEGOFF, Robert G., Corinth, Bu., SAM
LEONARD, Robert L., Fort Myers, Fla., A&S, Wesley Foundation
LEWELLEN, Robert E., Guntown, En., IEEE
LEWIS, Dale M., Durant, Ed.
LEWIS, Lloyd T., Kosiusko, Ed., Industrial Education Club, Dean's Cabinet, BSU

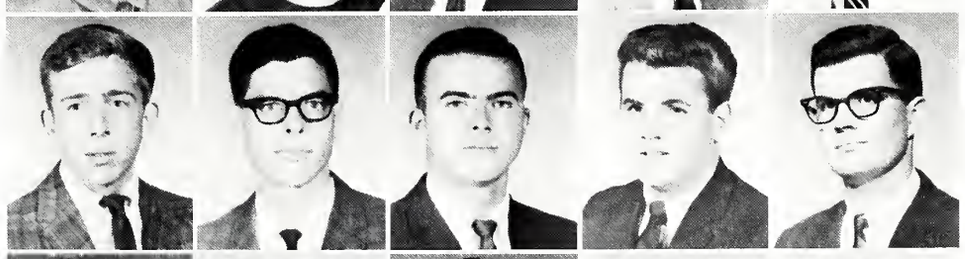

LEWIS, Martha L., Europa, Ed.
LEWTER, Fred A., Mobile, Ala., En., Acacia, AIChe
LIGHTSEY, Jim, Bay Springs, Ed., M Club, F.C.A., M.S.M.
LINSEY, Jerry T., Belmont, Ag. & Ed., FFA
LIPSCOMB, Paul A., Jackson, En.

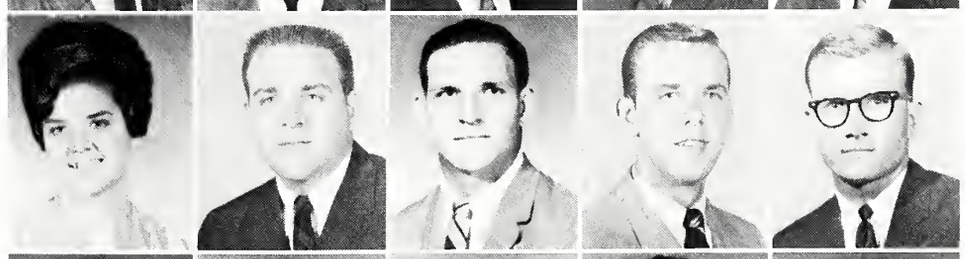

LIPSCOMB, Robert H., Como, Bu.
LITTLE, Phillip N., Vicksburg, Bu., Kappa Sigma
LIVINGSTON, Thomas L., En., Eta Kappa Nu
LIVINGSTON, Venita U., Piedmont, Ala., Ed.
LOCKE, Kenneth F., Jr., Winona, Ag., Phi Kappa Tau, Sec. & Treas. Block & Bridle

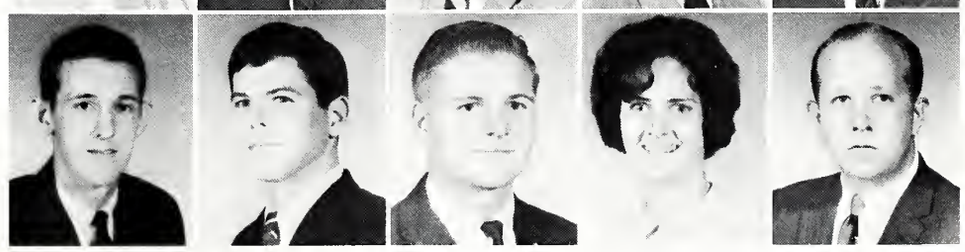

LOGAN, Larry, Isola, Bu.
LOGUE, Louis H., Vicksburg, En., ASCE
LONG, William J., Quitman, Bu.
LOTT, Charles E., Laurel, Bu.
LOVE, Don A., Birmingham, Ala., En., AIAA

LOVE, Doyle T., Ackerman, A&S, Wesley Fd.
LOVE, Lilley, M., Maben, Ed., Band, Chorus, Madrigals, SEA, MENC, Alpha Lambda Delta, Chi Omega
LOVORN, Mary E., Thomastown, Ed., BSU
LOWE, Frank J., Monticello, Ag.
LOWERY, Odos E., Jackson, Fo., APO, Forestry Club

LOWERY, Thomas F., Wesson, Ed.
LYLES, Rita K., Meridian, A&S, Chi Omega, Angel Flight, Reflector
McADAMS, Winfred E., Ackerman, Ag.
McALLISTER, Rusty, Jackson, Bu., Sigma Alpha Epsilon
McALPIN, Jerry D., Houston, En., American Nuclear Society

McCALL, Douglas L., Jackson, En., ASCE
McCARDLE, Larry R., New Albany, Bu.
McCARLEY, Doris, A., Fulton, Ed.
McCLINTON, Raymond Jr., Jackson, En., Kappa Sigma
McCOMB, William D., Mathiston, Ed.

McCOMBS, Brenda D., Booneville, Ed.
McCOY, Elvis A., Jr., Tupelo, Bu.
McCREARY, John W., West, Ag., Bu., AET&B
McCUBBINS, Martin H., Jackson, Bu., Kappa Sigma, Pi Sigma Epsilon
McCULLOUGH, Pat H., Ruth, En., AICHE

McDILL, Kendell L., Forest, Ed., IED, Club, SAM
McDOLE, William D., Shannon En., Collegiate Civitan Club, Wesley Foundation
McGARRITY, Benny F., Charlestown, Ed., Phi Mu Alpha Sinfonia, Madrigals, Maroon Band
McKAY, James D., Sr., Louisville, Ag., F.F.A.
McLEMORE, Homer T., West Point, Fo.

McMILLAN, Albert E., Edinburg, A&S
McMILLIN, Harry C., Jackson, Bu., Alpha Kappa Psi
McMORROUGH, John D., Aberdeen, Ed., IED Club
McMULLAN, Doyle H., Decatur, Ed.
McNEELY, Ellis N., Natchez, Ed.

McNEESE, Patrick M., Philadelphia, En., AICHE, Circle K., Scabbard and Blade
McNEIL, Bob A., Philadelphia, Bu.
MacNEILL, Barton W., Brooksville, Ed., Kappa Delta Pi
McREYNOLDS, J. Larry, Grenada, Bu., Sec Pi Sigma Epsilon, Blackfriars, Meistor Singers, Freshman Club
McREYNOLDS, Marvin P., Jr., Starkville, Bu., SAM, Kappa Sigma, Accounting Club

McWILLIAMS, Joe F., Winona, Ag.
McWILLIAMS, Tommy M., Holly Ridge, A&S, ODK, Blue Key, SAE, Student Senate
McWHORTER, William L., Starkville, A&S
MAGEE, Lewis E., Mendenhall, En., IEEE
MAGERS, Woody H., Kingston, Tenn., Ed., IAD

MAINES, M. Edward, Petal, Ag., Farmhouse, Treas. Dairy Club
MAJURE, Troy V., Jr., Utica, Ag., AZ, Blue Key, Pres. SA, Pres. Kappa Sigma, ODK, Elder Statesmen, Who's Who
MANGRUM, James K., Zama, Ed.
MANGUM, Robert L., Itta Bena, A&S
MANSFIELD, Arthur C., Babylon, N.Y., En.

MARLER, John D., Jr., Jackson, A&S, Pi Sigma Epsilon Kappa Sigma
MARLER, Lonnie R., Jackson, En., ASCE
MARSH, William J., Jr., Mississippi City, En., IEEE, MSPE
MARSHALL, Mary K., West Point, Ed.
MARTIN, Claude D., Jr., Booneville, En.

MARTIN, Donald L., Jr., Satartia, Ag., Block and Bridle, Livestock Judging Team, Meats Judging Team
MARTIN, Gene E., Bentonia, Ag., Ag. Economics
MARTIN, Luther B., Jr., Noxapater, Bu., SAM
MARTIN, Sarah D., Booneville, Ed., BSU
MARTIN, William F., Pascagoula, Ed., IED Club

MARTIN, Woody L., Puckett, Ag.
MASSENGILL, Peggy J., Aberdeen, Ed.
MASTERSON, Robert P., Jr., Decatur, Ala., A&S, Sigma Gamma Epsilon
MATTHEWS, John R., Gulfport, A&S, Newman Club
MATTHEWS, Mike, Amory, Bu.

MAULDIN, Billy R., Laurel, A&S
MAXEY, James H., West Point, Bu., Accounting Club
MAXEY, William E., Jr., Lambert, Ag.
MAY, James M., Meridian, Bu., Beta Alpha Psi, Accounting Club
MAYO, Dale E., Decatur, En.

elections . . .

the student section . . .

MEADOWS, Lozon J., Mendenhall, En., IEEE, Eta Kappa Nu
MERCHENT, Beatrice, Tupelo, Ed., Kappa Delta Pi
MERRELL, Evelyn L., Grenada, Bu., Phi Mu
MICHAEL, James T., Jackson, A&S, Lambda Chi Alpha
MIDDLEBROOKS, Joseph A., Jackson, Ed., Alpha Phi Omega

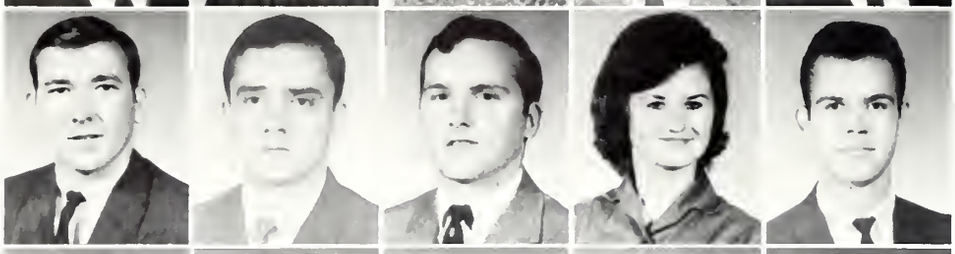

MIDDLETON, Robert A., Indianola, Ed., Ind. Arts Club
MIGLIORE, Richard L., Arcadia, Fla., Ed., Alpha Tau Omega
MILLER, Robert W., Eupora, Bu., Pi Kappa Alpha
MILLER, Shirley A., Brooksville, Ed.
MILNER, Ralph C., Ethel, Bu.

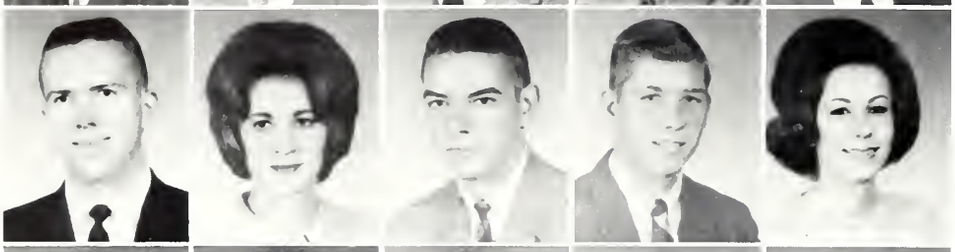

MILTON, John F., Booneville, Bu., SAM
MILWARD, Betsy R., Whitehaven, Tenn., Ed.
MIMS, Willie F., Coila, Ed., Advanced Army ROTC, Scabbard and Blade, Rifle Team
MITCHELL, Blaine E., Picayune, Bu.
MITCHELL, Evelyn A., Starkville, Ed., Chi Omega, Sec; Senior Rep. for AWS, Majorette, Band, Angel Flight, Who's Who, SEA, Cardinal Key, FBLA, Kappa Delta Pi

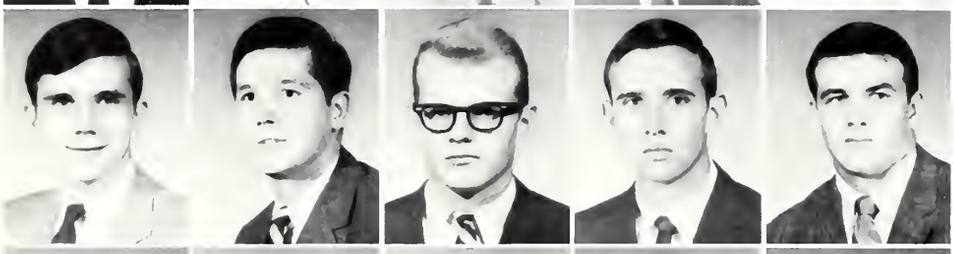

MITCHELL, James T., Booneville, Bu., Kappa Alpha
MITCHELL, Jerrel R., Eupora, En., IEEE
MONTGOMERY, Billy J., Edwards, En., AICHE
MONTGOMERY, Roger L., West Point, Ed., Industrial Tech Club
MOODY, James R., Shaw, Bu., Sigma Chi

MOONEYHAM, Bobby, G., Houston, Bu.
MOORE, William W., Cleveland, A&S, Sigma Alpha Epsilon
MOODY, Jackie, D., Maben, Bu.
MOORE, Hubert, Carthage, Bu.
MOORE, Harvell J., DeFuniak Springs, Fla., En., IEEE, Wesley

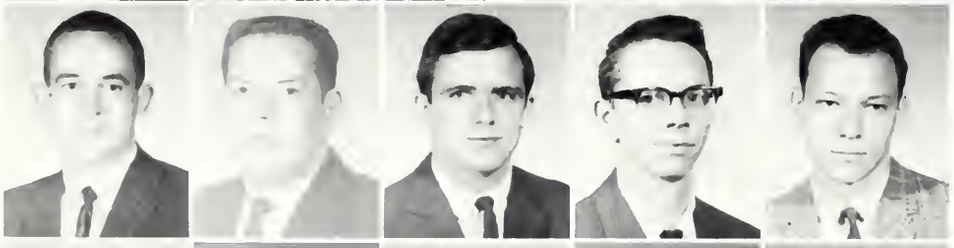

MOORE, Charles E., Kossuth, Ed.
MORGAN, James G., Hatley, Ed.
MOSS, Thomas G., Denver, Colo., A&S
MUNSON, Malcolm M., Wesson, Ed., I. ED.
MURPHEY, Glen E., Newton, En.

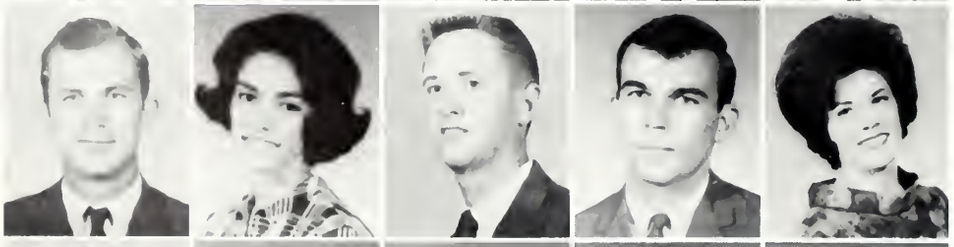

MURPHY, Mickey R., Booneville, Ed.
MURPHY, Sarah L., Lucedale, Ed.
MURPHY, William C., Petal En., Tau Beta Pi, ASCE
MURPHREE, David, W. II, West Hartford, Conn. Bu.
MURPHREE, Kay Q., Starkville, Ed., Band Chorus, Madrigals, Chi Omega, Cardinal Key, Alpha Lambda Delta, SEA, MENC

NAGLE, Randall A., Huntsville, Ala, Bu., Alpha Tau Omega, Maroon Band
NANCE, Warren L., Jackson, Fo., Forestry Club, Delta Pi Delta
NASH, Carolyn W., Starkville, Ed., Maroon Band, Reflector, Commuters Club, Wesley Foundation
NASON, Condee C., Jr., San Antonio, Texas, Ed.
NASON, James B., San Antonio, Texas, Fo., Forestry Club

NEAL, Robert C., Jackson, A&S, ACS
NEAL, Travis L., Pelahatchie, Ed.
NELSON, Ben F., Canton, A&S, Kappa Alpha, Delta Sigma Pi, Golf Team
NELSON, Thomas E., Starkville, En., ASME, BSU
NESBIT, Lamar W., Jr., Kosciusko, Ed., Pres. ODK, Vice-Pres. Blue Key, Elder Statesmen, Phi Mu Alpha, Vice-Pres. Kappa Delta Pi, President Kappa Alpha, Maroon Band, SA Elections Chairman, SA Judicial Council, Dean's Council, Pres. Cabinet

NEWBY, Howard L., Blue Mountain, Ed., Industrial Arts Club, Iota Lambda Sigma
NEWELL, Jasper C., Hamilton, Bu., SAM
NICHOLS, Betty M., Stewart, Ed., Phi Theta Kappa
NICHOLS, Ronald L., Starkville, En.
NICHOLS, Thomas P., Quitman, Ag., Block and Bridle

NICHOLSON, Janice W., Booneville, A&S, BSU
NICHOLSON, Sidney A., Newton, Bu., Pi Kappa Alpha
NIVEN, Charles R., Benton, A&S
NIX, Clyde S., Detroit, Ala., Ed., IED
NOBLE, Pickens A., Jr., Tupelo, Ed., REFLECTOR, Newman Club

NOBLIN, Bob D., Forest, Bu., Kappa Alpha
NOE, Johnny O., Smithville, Ed.
NORRIS, Don E., Morton, En., IEEE
NORRIS, Ted W., Marks, Ag., Sigma Phi Epsilon, Entomology Club
NORSWORTHY, Milton L., Jackson, En., AICHE

NUNNERY, Wm. Rush, Jr., Jackson, En., IEEE
OAKES, Marshall J., Louise, A&S
OAKLEY, Robert F., Booneville, Ed., Kappa Alpha, MEA, MHSAA, MSUAPE
O'KEEFE, Michel J., Brandon, A&S
ORR, Jerry L., Ackerman, Ag.

OWEN, James R., Kosciusko, Ed.
OWEN, James T. Jackson, En., Theta Tau, Petroleum Club
PAGE, Fred, Tupelo, Bu.
PALMER, George W., Jackson, A&S, Sigma Alpha Epsilon
PALMER, Nolan D., DeKalb, Bu.

PAPIZAN, William L., Crystal Springs, Bu.
PARENT, Richard J., Vero Beach, Fla., Bu., SAM, Alpha Phi Omega
PARISH, John R., Pascagoula, Ed., IED Club
PARKER, Derek E., Yazoo City, A&S, Sigma Alpha Epsilon
PARKER, Harry L., Jackson, A&S

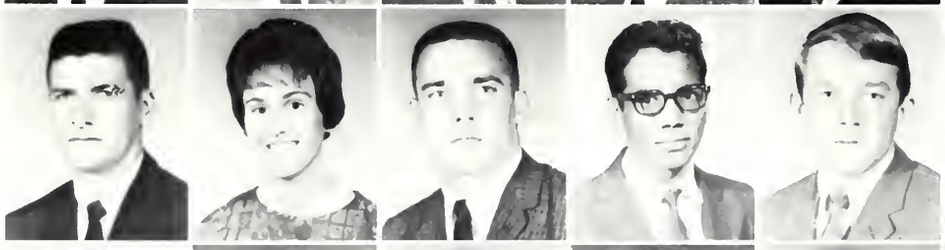

PARKS, Enoch M., III, Coldwater, Ag.
PARKS, Mary L., Batesville, Ed., SEA
PASSEAU, Claude W., Jr., Lucedale, Ed., M Club
PATEL, Jayantilal S., Sarbhan, Guj., India, En.
PATRICK, Raymond, Belmont, Ed., Alpha Tau Omega

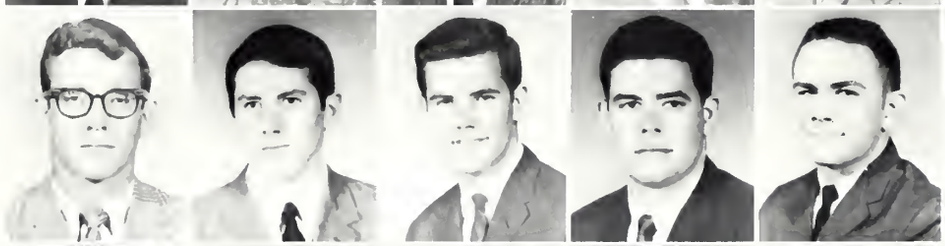

PATTEN, Wayne H., Lena, En., ASCE
PAYNE, Milton C., Jr., Newton, En. Theta Tau, Pi Kappa Alpha
PEACH, Kenneth O'Neal, Jr., Saltillo, En., ASC
PEARSON, Roy F., Jackson, En., Kappa Alpha
PEAY, Paul G., Clarksdale, A&S

PEDEN, Martha R., Tunica, Bu.
PEDERSEN, Robert W., Pensacola, Fla., Lambda Chi Alpha, Westminster Fellowship
PEEPLES, Jack T., Coffeeville, A&S
PENEGUY, Robert O., Pass Christian, Ag., Dairy Club
PERKINS, Earl G., Jr., Greenwood, Bu., SAM

PERKINS, Gary J., Chatom, Ala., Bu., M Club
PERRY, Claude H., Grenada, Ag., FFA
PERRETT, William F., Hazlehurst, Bu., Delta Chi
PETERSON, Bruce W., Waukegan, Ill., A&S, Tau Kappa Epsilon, Band, Alpha Psi Omega, Blackfriars, Phi Mu Alpha Sinfonia
PETTY, Ralph B., Greenwood, Bu., Alpha Tau Omega, Vice-President

PFEIFFER, W. Randall, III, Huntsville, Ala., Ed., Acacia, President and Treasurer, Circle K, Industrial Education Club Reporter REVEILLE, REFLECTOR
PHILLIPS, Hugh T., Macon, Bu., Delta Sigma Pi, Accounting Club
PHILLIPS, Leslie P., Meridian, A&S
PHILLIPS, William E., Pascagoula, Ed.
PICKERING, Billy R., Collins, Ag.

PIERCE, Meredith A., Florence, Ag., FFA
PITT, Roger W., Silver Spring, Md., A&S
PITTMAN, Joseph D., Coffeeville, En., MSPE, IE
PITTMAN, Stanley L., Corinth, Ed., IEO, AIAA, MIAA, SAM
PLATT, Thomas H., Macon, A&S, Collegiate Civitan

POINDEXTER, William G., Morgan City, A&S Sigma Chi, Elder Statesmen, Outstanding Senator
POLLARD, Ralph T., Greenville, Ed.
POLLARD, Randy A., Winter Park, Fla., Bu., Accounting Club
POLLARD, Robert E., Jr., West Memphis, Ark., A&S, Alpha Tau Omega, REVEILLE Staff
POOLE, Stennis, Gloster, Fo., Forestry Club

PORTER, F. Emery, Clarksdale, Ed., Sigma Alpha Epsilon
PORTER, Joy, Fayette, Ala., Ed., Card. Key, Homecoming Queen and Court, Reveille Most Beautiful, Miss MSU, Favorite, Beauty, Vice-President Pledge Trainer Phi Mu, Secretary Junior Class, Secretary Student Association, President's Cabinet, Cheerleader 63-65, Dean's Scholar, Army ROTC Sponsor, 1st Alt. Miss MSU 64, 65, Homecoming Committee 65, Who's Who
POTTS, James W., Jr., Goodman, Ed., Acacia
POTTS, John U., Kossuth, Ed., Kappa Alpha
POUND, Buddy, Pontotoc, Bu.

POWELL, Elizabeth E., Meridian, Ed.
POWLETT, George B., Natchez, Bu., Lambda Chi Alpha, Alpha Kappa Psi, Accounting Club
PRESTRIDGE, Gary D., Smithville, Ed.
PRICE, Charles E., Meridian, En., ASME
PRICE, Edward R., Jr., Dekalb, Ed., Band, Brass Choir, Basketball, Student Council, Delta Psi Omega, Choral Barbershop Quartet, Debate Team, Chess Team, Tennis Team

PRICE, Waldine C., Canton, Ed.
PRUITT, Ralph W., West Point, En. MSPE, AIME, MSU Petroleum Club
PULLIAM, Wheeler W., Strong, Ed., IED Club
PURVIS, Lawton, Tupelo, A&S
PYBAS, James A., Greenwood, En. IED Club, SAM

QUINN, Frank L., Jr., Sturgis, Bu., Accounting Club
QUINN, Nancy C., Jackson, Ed., Kappa Delta Pi
RADEN, Anna L., Meridian A&S, Social Work Club, BSU
RAGLAND, S. Douglas, Jackson, En., Phi Kappa Tau, IEEE
RAINEY, Jerry L., Ellisville, Ag., Horticulture Club

RAINEY, Larry D., Hattiesburg, Ed., IED Club, Circle K
RAMSEY, Jimmy Floyd, Iuka, Ed., Alpha Tau Omega
RAMSEY, Kenneth L., Jackson, A&S, Alpha Epsilon Delta
RANDALL, Charlie A., Vicksburg, AIAA, Theta Tau
RANDOLPH, Larry J., Aberdeen, Bu.

RAWSON, Glennon E., Jr., Meridian, A&S
RAY, Johnny W., Louisville, Ed., SAM, IED Club, MIAA, AIAA
RAYMOND, Frank M., Florence, En., Tau Beta Pi, Eta Kappa Nu, IEEE
REAMES, James E., Pascagoula, En., ASAE
REAVES, Judith A., Jackson, A&S, Black Friars, BSU, Social Work Club

classes . . .

REED, Clifton, Magee, Ed.
REEDER, Claude B., New Orleans, La., Bu., M-Club
REEDER, Judy C., New Albany, A&S, BSU
REESE, Mary L., Sulligent, Ala., Ed.
REESE, Ronald E., West Point, Ed., Maroon Band, Sigma Phi Epsilon

REESE, Stanley A., Jackson, En., Theta Tau, AICHE, ACS
REEVES, Charles D., San Antonio, Texas, Ag., Newman Club
REEVES, Robert E., Summit, Ed., IED Club, Adv. ROTC-Army
REGAN, Elliott G., Jr., Belzoni, Bu., Pi Sigma Epsilon, Kappa Sigma
RESTER, Leslie G., Poplarville, En.

REYNOLDS, Jimmy D., Ethel, Bu.
RICHARDS, Thomas L., Pascagoula, En., IEEE
RICKELS, Charles E., Drew, En., AICHE
RIDDELL, Billy B., Corinth, Ag., Ag. Ec. Club
RIDINGS, Robert S., Clarksdale, Ed., SAM, IED Club, Maroon Band

RILEY, Larry E., Verona, Bu., Phi Kappa Tau, Young Republicans
RILEY, Tyrone A., Prentiss, En., Kappa Sigma, ASME, MSPE, Pi Tau Sigma
RIEVES, Selwyn L., Sardis, A&S
RISING, Stanley A., Melrose, Fla., Ed., FFA, Tau Kappa Epsilon
ROBERTS, Louis S., Delta City, En., AICHE, Tau Beta Pi

ROBERTS, Terry N., Baldwin, Ag., Ag. Ec. Club
ROBERTSON, Dullas W., Natchez, Ed., Lambda Chi Alpha
ROBERTSON, Shirley L., Louisville, Ed.
ROBINSON, Billy G., Iuka, Ed., IED Club
ROBINSON, John M., Ackerman, Bu., Accounting Club

ROBY, John A., Forest, Ag.
ROCKWELL, Charles E., Moss Point, En., IEEE
RODABOUGH, Arthur L., Aberdeen, Ed., Historian, Kappa Delta Phi
ROEBUCK, George A., Houston, Bu.
ROMO-LEROUX, Peter M., Quito, Ecuador, En.

late afternoon labs . . .

ROOKS, George H., Drew, Ed.
ROPER, James A., Montezuma, Ga., A&S
ROSENKRANZ, Otto S., Jackson, A&S, Lambda Chi Alpha
ROSSIE, A. Newman, Clarksdale, A&S
ROUNSAVILLE, George R., West Point, Ed., Tau Kappa Epsilon, Kappa Delta Pi, Phi Mu Alpha, MENC, Maroon Band, Men's Chorus, Madrigal Singers, University Brass Choir

RUBIN, Anthony R., Columbus, Bu., Sigma Phi Epsilon
RUSHING, Kyle W., Russellville, Ky., Ag., Agronomy Club
RUSKAI, George R., Woodbridge, N. J., Bu., SAM
RUSSELL, Frank A., Tupelo, Bu., Sigma Alpha Epsilon, Pre Law Club
SAAD, Faiz, Starkville, En.

SANDEFUR, Jack R., McComb, A&S
SANTA CRUZ, Alan, Biloxi, Bu., Sigma Chi, Delta Sigma Pi, Scabbard & Blade, Dairy Club, Head Cheerleader
SARGENT, Robert M., Vicksburg, Bu., Alpha Kappa Psi
SAVELL, Carole G., Drew, Bu., Accounting Club
SAXON, Walter L., Tupelo, Bu.

SCHROEDER, Edward G., Kosciusko, En., IEEE
SCHULTZ, Joe, Canton, Bu., Sigma Chi, Blue Key, Scabbard & Blade, Treas. Student Assn.
SCOTT, Billy C., Sturgis, Ed., P.E. Club
SCOTT, Thomas J., Mobile, Ala., A&S, AIP, Newman Club
SEAGO, Ernest W., Jr., Vicksburg, En., MSPE, Ind. Eng. Club

SEALE, Emily Ann, Philadelphia, Ed.
SECREST, Charles E., Meridian, En., ASCE
SELF, William P., Starkville, Ed., IED Club
SELLERS, James P., Wiggins, En., AICHE
SHAND, James E., Browns, Ala., Ag.

SHANNON, Floyd V., Richton, Bu.
SHARP, Richard R., Ackerman, En., IEEE
SHARPE, J. Shelby, Columbia, Bu., Sigma Chi
SHAW, Shirly S. N., Vicksburg, Ed.
SHELTON, Compton L., Starkville, Ed.

SHELTON, George D., Columbus, Ed., Sigma Phi Epsilon
SHELTON, Roy C., Ripley, En., ASCE
SHIRLEY, Howell D., Forest, Ed.
SHOEMAKE, Harry L., Laurel, Ag.
SHOOK, Alice F., Artesia, Ed., SEA

SHOWS, Walter H., Ovett, Ed.
SHULL, William D., Columbus, A&S
SHUMAKER, George C., Vicksburg, En., IEEE
SHURDEN, Larry E., Drew, En., Kappa Sigma
SIMMONS, Eugene A., Forest, A&S, Student Union Program Director, President's Cabinet, Sigma Alpha Epsilon, Student Senate

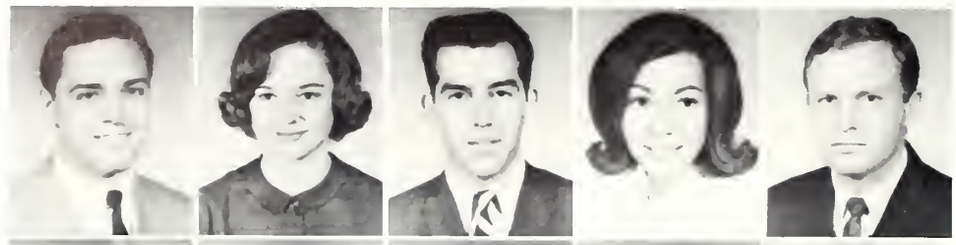

SIMMONS, James M., West Helena, Ark., Bu., VP Cadet Asst., Kappa Sigma
SIMPSON, Martha L., Houston, Ed., Kappa Delta Pi
SIMS, William K., Columbus, Bu.
SINCLAIR, Sharon L., Starkville, Ed.
SINGLETON, Jerry, Summit, Ag.

SKAGGS, Gary L., Biloxi, En., IEEE
SKAGGS, Terry L., Biloxi, En., IEEE, Tau Beta Pi Eta Kappa Nu
SKELTON, James O., Mobile, Ala, En., IEEE
SLOAN, Henry C., II, Greenwood, En., Bu., Sigma Chi, IFC
SMITH, Alice F., Eupora, Ed., SEA

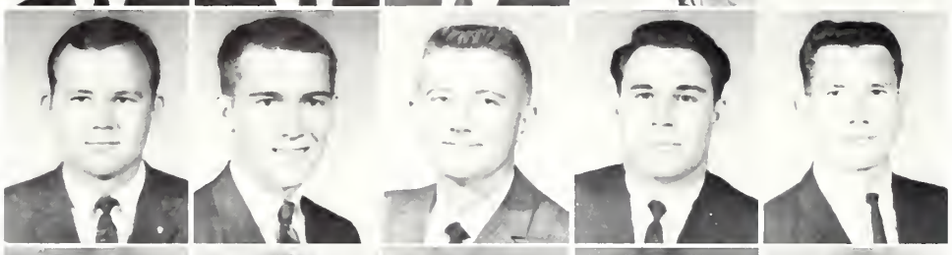

SMITH, Alton B., Jr., Jackson, En., Sigma Chi, En. Council, Elder Statesman, IEEE
SMITH, Donald R., Picayune, En., AICHE, Theta Tau
SMITH, Gaines S., Hattiesburg, Ed.
SMITH, James A., Jackson, En., AICHE
SMITH, James L., Hattiesburg, En.

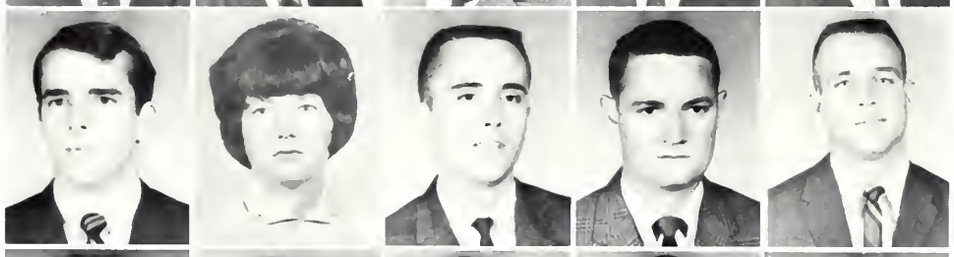

SMITH, James W., Jr., Port Gibson, Ag., Pi Kappa Alpha, Alpha Zeta, Entomology Club
SMITH, Gayle, Aberdeen, Ed.
SMITH, Lowrey A., Ackerman, En., BSU, ASAE
SMITH, Marshall H., West, Ed.
SMITH, Patrick L., Jackson, Bu.

SMITH, Priscilla A., Carthage, Bu., Chi Omega, Cardinal Key, Angel Flight, Majorette, Maroon Band, Accounting Club, Beta Alpha Psi, Union Comm., AFROTC Sponsor, Miss MSU, Who's Who
SMITH, Ronald J., Brookhaven, Ed.
SMITH, Ronald L., Artesia, Bu.
SMITH, Sammie L., Caledonia, Ag., Farmhouse
SMITH, Theodore L., Philadelphia, Bu.

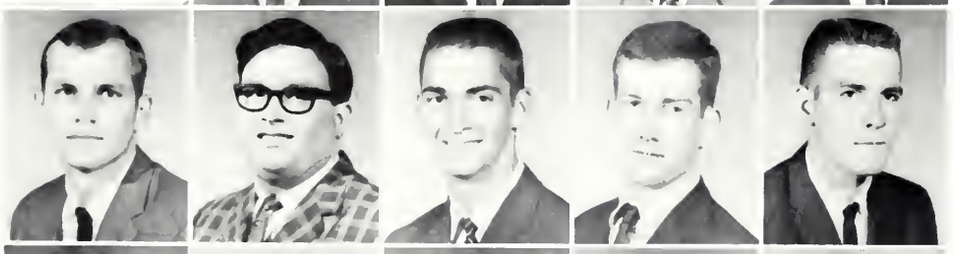

SMYLY, Gary F., Columbia, Ed., Track Team
SNEED, Hugh B., Jr., Jackson, Bu.
SNIPES, Dwight A., Tupelo, Ag., Block & Bridle Club
SPAYD, Thomas F., Lorman, A&S, Arnold Air Society
SPENCE, Wendell H., Walnut Hill, Fla., A&S

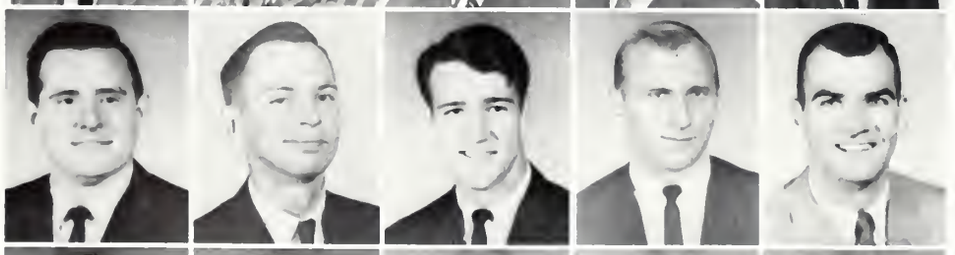

SPENCER, Grady R., Jackson, A&S
SPIER, James B., Greenwood, Ed.
SQUIRES, James N., Kosciusko, Bu.
STAFFORD, Edwin W., Jr., Winona, Bu.
STALLWORTH, Robert M., Jr., Meridian, Bu., Pi Kappa Alpha, Pi Sigma Epsilon

STAMPS, Michael J., Brookhaven, En., ASCE
STAMPS, William S., Brookhaven, A&S, Kappa Alpha
STAPLETON, Charles S., Jackson, En., IED CLUB, Kappa Alpha
STARK, Theodore O., Jr., Arlington, Va., Bu., SAM
STATEN, Hal P., Grenada, Ed., FFA

bull sessions . . .

STATON, Carl H., Jr., Meridian, Bu.
STEGALL, Hansel W., Vicksburg, En., IEEE, APO
STEINWINDER, William P., Jackson, Bu., Alpha Tau Omega
STEPHENS, Earl L. Jr., McComb, Bu.
STEPHENS, Hayden P.. Sumrall, Bu.

STEVENS, Phillip, Puckett, En., IEEE, MSPE
STEVENS, Wilfred J., Gulfport, Ed.
STEWART, Charles W., Meridian, Bu.
STEWART, Janet C., Picayune, A&S, Reflector, Canterbury Club
STEWART, Richard D., Jackson, En., IEEE

STINGLEY, Delores B., Starkville, Ed., SEA
STOKES, John B., Jackson, En., AIAA
STOKES, Raylon L., Meridian, IEd Club, Society for Advancement of Management
STOREY, Crandall L., Booneville, Ed.
STRAIN, Johnny L., Columbus, Ed.

STRAYER, Larry C., Stuttgart, Ark., Ag., Horticulture Club
STREIFF, Michel A., Gulfport, A&S, Pi Kappa Alpha, Elder Statesmen
STRONG, Frank L., Columbus, Ed.
STRONG, Raymond J., Memphis, Tenn., Ed.
STROUD, J. B. Jr., West Point, Bu., SAM

STUART, Gerald C., Gholson, Ed.
STUART, Woodrow B. Jr., Huntsville, Ala., Ed., Circle K Club, Bulldog Boosters, Pres.
STURDIVANT, Clifton G., Jackson, Bu., SAM
STUTTS, Charles B. Jr., Forest, Bu., Alpha Kappa Psi
SUDDUTH, Ann R., Starkville, Ag., Chi Omega

SULLIVAN, Larry D., Mize, En., IEEE
SUTHERLAND, James R., Vardaman, Ed., F.F.A.
SUTHERLAND, John B., Biloxi, En., IEEE
SVANBERG, Lance C., Midland Park, N.J., Bu., Accounting Club
SWAIN, David R., Fulton, En.

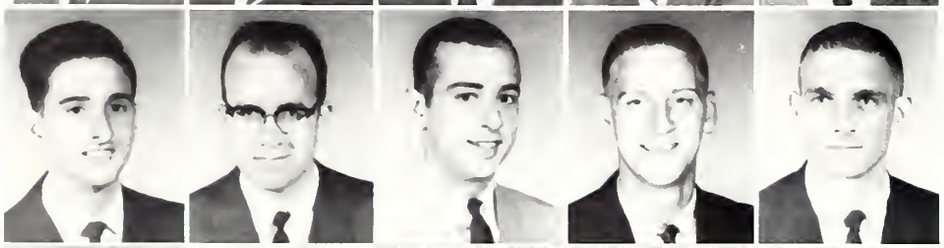

SYKES, Tommy L., Jackson, Bu.
TALBERT, Marlin D., Philadelphia, Ed.
TAMPARY, Anthony T., Pensacola, Fla., Ed., SEA, Vice-President
TATUM, Ken R., Birmingham, Ala., Ed., M Club
TAYLOR, Charles D., Jackson, En., AICHE, 4-H

TAYLOR, Eugene D., Grenada, Ag.
TAYLOR, Hugh M., Jr., Senatobia, En., ASCE
TAYLOR, James M., McCool, Ag., Dairy Club
TAYLOR, Jacky R., Greenwood, Ag.
TAYLOR, Marion P., Jr., Raymond, Bu.

TERRELL, Gail F., Starkville, Ed., SEA, President, MEA, NEA, Kappa Delta Pi, Dean of Ed. Advisory Council, Band, BSU Social Chairman
TESTA, Joseph A., Grenada, Bu.
THOMAS, John P., Maplesville, Ala., Bu., SAM
THOMAS, Randall L., Summit, Ed.
THOMPSON, Betty C., Meridian, Ed., SEA, BSU

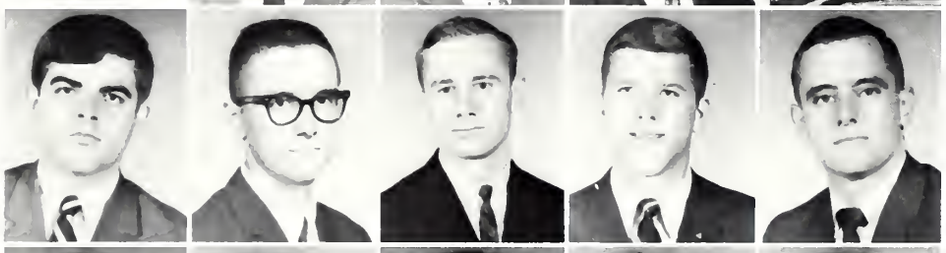

THOMPSON, Clifford C., Jackson, A&S, Philo Demos, Blue Key, ODK, Elder Statesmen, Kappa Sigma
THOMPSON, Ethbert C., III, Columbus En., American Ceramic Society
THOMPSON, William Sedric, Jackson, Bu.
THOMS, David O., Jr., Richton, Bu., Tau Kappa Epsilon, Pre-Law Club
THORTON, Tommy P., Tunica, Ed.

THRASH, Ronnie G., Newton, Ed., SAM, IED Club
TIDWELL, Phillip W., Ripley, Ed., IED Club
TIFFIN, Patricia A., West Point, Ed., MENC, Kappa Delta Phi
TIGRETT, Billy W., Booneville, Ed.
TIGRETT, Terry A., Jr., Brandon, En., Petroleum Club

TITUS, James A., New Port Richey, Fla., A&S, American Institute of Physics
TONEY, Chris J., Amory, Bu.
TOOLE, Willard E., Jr., Forrest Park, Ga., En., IEEE
TORREY, Victor H., Vicksburg, En., ASCE, Alpha Pi Omega, Co-Op Education Program
TRAWICK, Charles C., Shannon, Ed., IED Club

TRIBBLE, Everett E., Bentonia, Ed., IED Club, MIAA, AIAA, IDC
TROCHESSET, Michael A., Biloxi, A&S
TROTTER, Robert E., Starkville, A&S, Wesley Foundation
TRUITT, Wanda Hortense, Lexington, Ed., Reflector, Wesley
TUCKER, William K., Memphis, Tenn., En., Phi Kappa Phi, Tau Beta Pi, Eta Kappa Nu, IEEE

TULLOS, Willis E., Philadelphia, Ed.
TUMBERLINSON, Marion M., Sturgis, Ed.
TURNAGE, Neill E., Wakefield, La., Ed., IED Club, SAM
TURNER, Norris G., Leakesville, En., IEEE
TURNER, Tommy E., Fulton, En.

TYNER, Fred L., Meridian, Bu.
UNSER, Del B., Decatur, Illinois, A&S, M Club, Vice-President
VALENTINE, Lake, Starkville, Bu., Sigma Chi, Delta Sigma Phi
VANCE, Larry S., Jackson, Bu.
VANCLEAVE, Charles P., Vicksburg, Bu., Lambda Chi Alpha, Alpha Kappa Psi

VANN, Nan, Amory, Ed.
VIDOVICH, John Joseph, Carlsbad, N. Mexico, Ed. & A&S
WADE, Marvin E., Hollandale, En., AICHE
WADSWORTH, Robert W., Hernando, A&S, Band, Phi Mu Alpha Sinfonia, Wesley Foundation
WAGES, Jerry A., Pascagoula, En., ASCE

WAGES, Larry A., Pascagoula, Ed.
WAITES, Joseph G., Bay Springs, Ed.
WALDEN, Carolyn L., Booneville, Ed.
WALDRUP, Robert W., Jackson, En., Petroleum Eng. Club, Alpha Phi Omega
WALKER, Anthony C., Kosciusko, Bu.

WALKER, John Robert, Schlater, Ag., Ag. Eng. Club
WALKER, Larry T., Meridian, En.
WALKER, Lynda F., Starkville, Ed., Phi Mu., SEA
WALL, George Michael, Houston, A&S, Delta Chi
WALL, Thomas G., Newton, Bu.

WALLACE, James D., Starkville, Bu.
WALLACE, John A., Greenville, Bu., Sigma Alpha Epsilon, SAM
WALTERS, James R., Laurel, En., AICHE
WALTERS, J. Larry, Laurel, Bu., Pi Sigma Epsilon, Sigma Chi, Board of Publications, Student Senate, Reflector
WALTERS, Wayne P., Laurel, Bu.

cafeteria meals . . .

and the end is finally here!

WALTON, James T., Memphis, Tenn., Bu., Reflector Staff, Pi Sigma Epsilon, Blackfriars
WARD, Robert C., Jackson, En.
WARFORD, Jay P., Canal Zone, Bu., Beta Alpha Psi
WARREN, Max E., Okolona, Bu., Beta Alpha Psi, Accounting Club
WARREN, Richard L., Memphis, Tenn., En., Eta Kappa Nu, IEEE, MSPE

WARRINER, A. David, Jackson, Bu., Kappa Alpha, Delta Sigma Pi, Elder Statesmen, Scabbard and Blade
WATJUS, Scott S., Moss Point, En., IEEE
WATKINS, Larry S., Jackson, Bu., Sigma Chi
WATSON, Bonnie Bess, Chattanooga, Tenn., Ed., SEA, Circle K Sweetheart, Poultry Science Club, Thanksgiving Queen, Army ROTC Sponsor, Scabbard and Blade Sponsor, Kappa Delta Pi, Chi Omega, Union House Comm., Reflector Staff, Reveille Beauty, Miss. College Queen, A.W.S. Rep., Homecoming Queen, Most Beautiful 1966
WATSON, Carnell L., West Point, Ed., MENC

WATSON, Truett N., Laurel, En., Pi Kappa Alpha
WATTS, Alfred C., Bay St. Louis, En., IEEE, Tau Betta Pi, Eta Kappa N
WATTS, Carol E., Miami, Fla., A&S, Cardinal Key, Alpha Lambda Delta, Reflector Staff
WAYCASTER, Gwyn H., Nettleton, Bu., Accounting Club
WEATHERBEE, Robert W., Smithville, A&S

WEAVER, Richard L., Shubuta, Ed., M Club
WEBB, Dan W., Florence, Ag., Farmhouse
WEBB, George B., Calhoun City, Bu., SAM
WEBB, James J., Sumner, Ag., Kappa Sigma, Philo Demos, AETB Club
WEIHING, Floyd T., Jr., Gulfport, Bu.

WELCH, James C., Metaire, La., Ed.
WELDON, John D., Greenville, Bu.
WELLBORN, Everette W., Mobile, Ala., En., ASME, Pi Tau Sigma President
WELLBORN, Peggy D., Mobile, Ala., A&S
WEST, Earl D., Shannon, Ed.

WEST, Robert C., Yazzo City, Bu., Scabbard and Blade, SAM
WESTON, Charles W., Pass Christian, A&S, Phi Eta Sigma, ACS
WADE, Gail M., Winona, Ed.
WHITE, C. Rayborn, Kosciusko, Bu., SAM
WHITE, Ronald C., Hattiesburg, En., ODK, Kappa Sigma, Circle K, Alpha Phi Omega, Scabbard and Blade

WHITE, Sidney M., Jackson, Bu.
WHITEHEAD, Charles L., Shannon, Ed., SAM, IED
WHITLEY, Tommy L., Caledonia, Bu.
WILBURN, Charles S., Jr., Artesia, Bu.
WILKERSON, Larry, Jackson, Ed., Sigma Alpha Epsilon

WILKINSON, David R., Meridian, Ed., BSU
WILKEY, Terry K., West Point, BU., Sigma Chi, Pi Sigma Epsilon
WILLARD, David L., Denton, Tex., A&S
WILLIAMS, Benjamin F., Jr., Greenwood, Bu., SAM, Scabbard and Blade, Kappa Sigma, Philo Demos, Pi Sigma Epsilon
WILLIAMS, Billie Lane, Louisville, Ed., PKP, Chorus

WILLIAMS, Conrad F., McCall Creek, En.
WILLIAMS, Joe Milton, Atlanta, Ga., Bu., Kappa Sigma, Pi Sigma Epsilon
WILLIAMS, Lonnie C., Jr., Cedar Bluff, Ag., Dairy Science Club
WILLIAMS, Sam F., Columbus, Bu.
WILLIAMS, William R., House, Bu., IED Club, Treas.—SAM

WILLIAMSON, Bruce R., Louisville, Ag., Dairy Club
WILLIAMSON, James P., Meridian, Bu.
WILLIFORD, James R., Margarita, Canal Zone, En., AIAA
WILLIFORD, Mary Helen, Greenwood, A&S, Women's Chorus, Westminster Fellowship, Phi Kappa Phi, AWS Judicial Council, Sec., Dormitory Treasurer, REW Committee
WILLIS, Elbert W., Union, En., ASCE

WILSON, Charles Jack, Bailey, Ed., Advanced Air Force ROTC, IED Club
WILSON, Frank E., Jr., Vicksburg, En., Sec. of AIAA, MSPE
WILSON, Lawrence E., Natchez, Bu., Pi Kappa Alpha, ROTC, Accounting Club
WILSON, Patsy Lynn, Mayben, Ed., BSU
WISE, Russell Ray, Belzoni, Ag., Block & Bridle, Alpha Zeta, Livestock Judging Team

WITHERS, Frank T., Jr., Tunica, Ag., Kappa Sigma, Block & Bridle, Livestock Judging Team, Student Ag. Council
WITT, Thomas Alfred, Tupelo, Bu., PSE
WYLIE, Tommie Joe, Louisville, Ed.
WOLFE, Diane Denman, Charleston, Ed., SEA
WOLFE, Wesley, Charleston, Ag.

WOLFE, William C., Meridian, Bu., Kappa Alpha, Student Senate
WOMACK, Charles M., McComb, Bu., Alpha Tau Omega, Accounting Club
WOOD, Walter Lee, Jr., Gulfport, En., IEEE, BSU, MSPE
WOODWARD, Barbara A., Louisville, Ed.
WORDEN, Frank L., Houston, Ed., SEA

WRIGHT, Don Grey, Eupora, A&S, AED
WRIGHT, Elizabeth J., Eupora, Ed., Kappa Delta Pi
WRIGHT, Martha West, Starkville, Ed., SEA, Wesley Foundation, University Chorus
WRIGHT, Morris C., Vicksburg, Fo., Forestry Club, Alpha Zeta, Delta Pi Delta
WRIGHTON, Fred M., Jackson, Bu., Alpha Tau Omega

YORK, Jere N., Amory, Bu.
YOUNG, Talmage Lloyd, Waterford, Fo., Forestry Club, Sec.; Alpha Zeta, Scribe; Delta Pi Delta, Tallyman
YOUNGBLOOD, Ralph L., Port Gibson, En., Senior Class Treasurer, Elder Statesmen, Pi Tau Sigma, ASME, Student Senate, Pres. of Alpha Tau Omega
BRIGGS, John K., Jr., Scooba, Ed.
FORD, Daryl W., Meridian, A&S, Wesley Foundation

SMITH, Dennis R., Meridian, En., Petroleum Club

Left to right: W. Dowdle, O. A. Cleveland, Bill Walker, Bob Walker

1966 JUNIOR CLASS

OFFICERS

Walter Dowdle ..... **President**

O. A. Cleveland ..... **Vice President**

Bill Walker ..... **Secretary**

Bobby Walker ..... **Treasurer**

ADAMS,John A., Ethel, A&S
ADAMS, John D., Arlington, Virginia, Bu.
ADAMS, Raymond E., Jr., Columbus, Bu.
ADAMS, Sammy T., Jackson, Bu.
ADAMS, Thomas M., Vicksburg, Bu.
ALEXANDER, Betty L., Durant, Ed.
ALEXANDER, Charles, Meridian, Bu.
ALEXANDER, Jack B., Belmont, Ed.

ALEXANDER, Jackie L., Bentonia, Ag.
ALEXANDER, John T., Biloxi, Ed.
ALFORD, Mack, Philadelphia, Ed.
ALLEN, Judi A., Mobile, Alabama, Ed.
ALLEN, Nancy L., Collinsville, Ed.
ALLEN, Priscilla L., West Point, Ed.
ALLISON, Jacqueline H., Ripley, Bu.
ALLRED, Michael S., Union Church, A&S

ALSUP, Bill, Jackson, En.
ANDERSON, Barbara, Gulfport, Ed.
ANDERSON, James B., Eupora, A&S
ANDERSON, Johan C., Ocean Springs, En.
ANDRE, Stephen L., Gulfport, En.
ANGLADA, Blaize A., Biloxi, A&S
ANTHONY, William S., Leland, Eng.
ARINDER, William P., Morton, En.

ARLEDGE, Nun E., Jr., Sumter, S.C., A&S
ARMSTRONG, Larry D., Dorsey, A&S
ARMSTRONG, Leon, Jr., Meridian, A&S
ARNOLD, Betty, Baldwyn, Ed.
ATKINSON, Richard H., Jackson, Bu.
ATNIP, Johnny M., Columbus, Ed.
ATTEBERRY, Melvin L., Columbus, En.
AUBUCHON, William F., Tupelo, A&S

BAGGETT, Greg, Panama City, Florida, Ed.
BAGWELL, Myron E., Cleveland, En.
BAILEY, Wesley R., Tunica, Ag.
BAIN, Roy, Ethel, Ag.
BAIRD, David E., Houston, Bu.
BAIRD, Ellen, Houston, Ed.
BAKER, Dan W., Aberdeen, Bu.
BALL, Floyd J., Laurel, En.

BANKS, Wallace M., Jr., Aberdeen, A&S
BASENBERG, Albert W., Jr., Crawford, Bu.
BASKING, David L., Greenville, A&S
BARBER, Robert W., Moss Point, En.
BARLOW, John N., Vicksburg, Bu.
BARNES, Dorla A., Tishomingo, Ed.
BARNETT, Charles T., Philadelphia, Bu.
BATES, George T., Church Hill, Ag.

BAXTER, Hiram G., Bay St. Louis, En.
BEARD, Hiram L., Mt. Olive, Ed.
BEASLEY, Rosaline S., Mendenhall, Ed.
BEATTY, Doris E., Columbus, Bu.
BECK, Jim T., Eupora, Ed.
BEDFORD, John L., Jr., West Point, A&S
BEIBERS, William V., Ripley, Ed.
BELKNAP, John W., Edwards, Ed.

BELL, Dwan G., Winterville, A&S
BENNETT, Larry D., Kokomo, En.
BERGE, Dieter P., Indianola, En.
BERRY, Victor G., Vernon, Alabama, A&S
BETHEA, John F., Jackson, En.
BETHEA, Mack A., Gulfport, Bu.
BETTIS, Hal L., Memphis, Tennessee, En.
BEVILL, Leonard A., Jr., Greenwood, Bu.

BILLON, Wayne E., New Orleans, La., Ag.
BIRKHOLZ, Jeffrey J., Aberdeen, Bu.
BISHOP, Allen E., Fulton, En.
BISHOP, William G., Meridian, Ed.
BLACK, E. Russell, Jr., Starkville, A&S
BLACKBURN, James E., Jr., Vicksburg, Eng.
BLACKWELL, Michael D., Memphis, Tenn., Bu.
BLAIR, James E., Pascagoula, Ed.

BLAKE, John D., Chunky, En.
BLALACK, Cis, Carrollton, Ed.
BOATWRIGHT, William R., Holly Springs, Ed.
BOLAND, Barbara A., Greenwood, Ed.
BOLTON, William F., Pope, Fo.
BOND, James W., Jackson, En.
BOND, Ronald W., Winona, Bu.
BOREN, Nell, Mantachie, Ed.

BOSWELL, Bryant R., Jackson, A&S
BOONE, Peggy, Monticello, Ed.
BOONE, William J., III, Leland, A&S
BOOZER, Jacky R., Amory, Bu.
BOYD, Bette A., Munford, Tenn., Ed.
BOYD, Charles S., Columbus, Ed.
BOYD, Charles W., Tylertown, Ed.
BOYD, Howard P., Jr., Kosciusko, Ed.

BOYD, Joseph R., Jr., Kihmichael, Ag.
BOYD, Judy C., Starkville, Ed.
BRADDOCK, Anita V., Tyronza, Ark., Ed.
BRADEN, Frederick W., Aberdeen, Ed.
BRADSHAW, Lynn, Jackson, Ag.
BRANCH, Charles T., Starkville, En.
BRANIGIN, Morris E., Jr., Canton, A&S
BRANNING, Jackie D., Hollandale, Ed.

BRANTLEY, John L., McCool, A&S
BRANTLEY, Terry K., Jackson, A&S
BREAZEALE, Michael, Laurel, A&S
BREAZEALE, Paul V., Philadelphia, En.
BRELAND, Ester, Jr., Mendenhall, A&S
BREWER, James M., Senatobia, Bu.
BREWER, Mary B., Tremont, Ed.
BRIDGES, Bert E., Vicksburg, Bu.

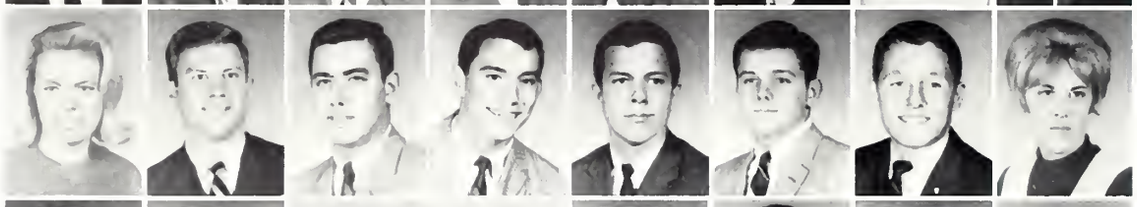

BRIDGES, Sherre, Grenada, A&S
BRIGHAM, William M., Columbus, Bu.
BRITT, John E., Indianola, Ag.
BROCK, Jerry W., Durant, Bu.
BROCK, Louis B., Meadville, Bu.
BRONSON, Tommy M., Memphis, Tenn., En.
BROOKSHIRE, William C., Jr., Meridian, Bu.
BROWN, Adona, Laurel, Ed.

BROWN, Betty D., Meridian, Ed.
BROWN, Carol L., Waynesboro, Ed.
BROWN, Cheryl D., Meridian, Ed.
BROWN, Fred N., Jr., Ethel, Ag.
BROWN, James F., Jackson, Bu.
BROWN, Jean P., Nice, France, En.
BROWN, Jimmy G., Hatley, Ed.
BROWN, Johnnie R., Fayette, Bu.

BROWN, Larry M., Fulton, En
BROWN, Larry R., Louisville, Ed.
BROWN, Oliver G., IV, Waynesboro, En.
BROWN, Paul F., Delta City, Ag.
BROWN, Ronald A., Guntown, Ed
BRYAN, Charles C., Jr., Laurel, Bu.
BRYANT, Cecil R., Kosciusko, Ag.
BRYANT, Steve H., Jr., West Point, A&S

BUFKIN, Hugh T., Jackson, En.
BULLARD, Jerry D., Rienzi, A&S
BULLARD, Marie D., Iuka, Ed.
BULTMAN, Gerard I., Magnolia, A&S
BUNTIN, Nannie C., Forest, Bu.
BURKETT, Dennis R., Jackson, Bu.
BURKETT, Robert F., Jackson, A&S
BURKLEY, Thomas E., Charleston, Bu.

BURKS, George, Greenville, A&S
BURNETT, Jerry G., Louin, Bu.
BURNS, Joe W., Waycross, Ga., A&S
BURRELL, Roger R., Goodman, Ed.
BUSH, Albert, Blaine, En.
BUSH, Charles A., Laurel, A&S
BUSH, Thomas R., Natchez, A&S
BUTLER, Joe W., Wesson, En.

BUTTS, Larry F., Jackson, A&S
BYRNE, Sherry, Clinton, A&S
CALDWELL, Murray H., Pontotoc, En.
CAMERON, William M., Laurel, A&S
CAMPBELL, France C., Yazoo City, Ed.
CAMPBELL, Freddy M., Greenwood, Bu.
CAMPBELL, John M., Mt. Olive, A&S
CAMPBELL, Roy L., Jackson, En.

CARLSON, Richard W., Gulfport, En.
CARMODY, Victor W., Flora, Ed., A&S
CARNLEY, Larry E., Ocean Springs, Ed.
CAROLLO, Paul V., Leland, Bu.
CARPENTER, James W., Jackson, Bu.
CARPENTER, Robert M., Greenwood, Bu.
CARROLL, Charles S., III, Jackson, Bu.
CARR, Clyde R., Batesville, Ed.

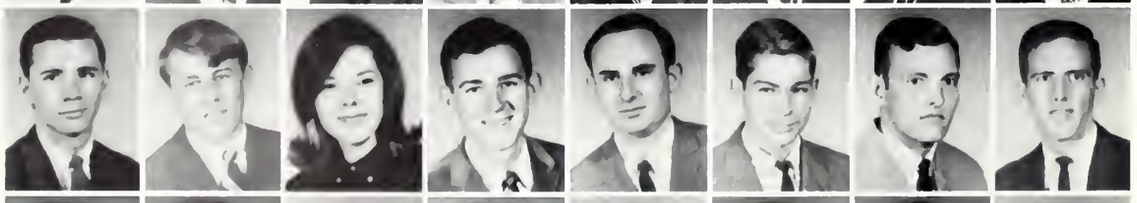

CARR, James G., III, Centreville, En.
CARR, George R., Yazoo City, Bu.
CARR, M. Janet, Monticello, Ed.
CARROLL, Ronnie L., Ashland, Bu.
CARTER, Joe J., Vardaman, A&S
CARUTHERS, Sam S., Gloster, Ed.
CASON, Joe Travis, Batesville, Ed.
CASTLE, Robert M., Jr., Meridian, Bu.

CATER, Robert J., West Point, A&S
CATLEDGE, Dianne, Louisville, Bu.
CHAMPION, Alvin L., Vicksburg, En.
CHEATHAM, Robert C., Yazoo City, En.
CHISM, Harold B., Tupelo, Bu.
CHISOLM, Sarah E., Collinsville, A&S
CHONG, Coleman J., Itta Bena, A&S
CLANTON, Haven, Jr., Slate Springs, Bu.

CLARK, Elliot J., Jr., Washington, D.C., Ed.
CLARK, Fred M., Grenada, En.
CLARK, William F., Jr., Houston, A&S
CLAY, Eva K., Starkville, Ed.
CLEVELAND, Grover, Jackson, En.
CLEVELAND, Ollie A., Lexington, Ag.
COCHRAN, Juanita B., Starkville, A&S
COCHRAN, Rodney L., Newton, Bu.

COCKRELL, W. Thomas, Louisville, Ed.
COGGIN, John W., Shannon, Ed.
COGGIN, Tommy L., Tupelo, Bu.
COGGIN, William M., Nettleton, A&S
COKER, Joseph C., III, Belzoni, Ag.
COLE, Harry W., Starkville, Bu.
COLLINS, John M., Ridgeland, A&S
COLLINSON, Newton B., Biloxi, Bu.

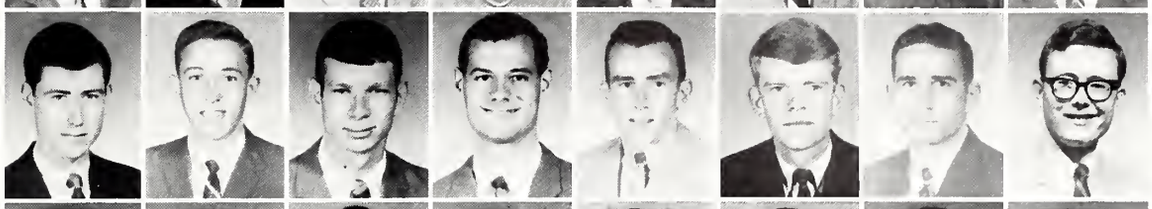

COMER, Jimmy R., Aberdeen, Bu.
CONNER, Thomas M., Jackson, Bu.
COOK, Allen D., Jackson, En.
COOK, William T., Jr., Laurel, Ag.
COOK, Willis H., Jackson, En.
COOKSEY, George E., Lexington, En.
COOPER, Walter E., Jr., Monticello, Ag.
CORDER, Max G., Tupelo, Bu.

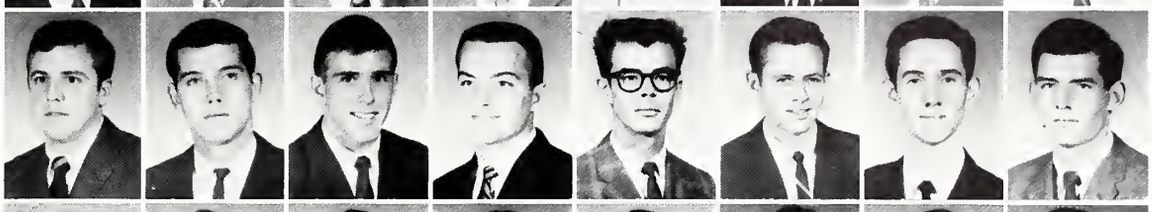

CORLEY, Fred G., Yazoo City, A&S
CORLEY, Sammy, Raleigh, Ag.
CORLEY, S. Donald, Moss Point, A&S
COTTEN, Bryan M., Pickens, En.
COUSLEY, Sam B., Greenville, Bu.
COWAN, Carolyn A., Jackson, Bu.
COWEN, Hollis J., Jr., Wesson, Bu.
COX, Elizabeth A., Jackson, Ed.

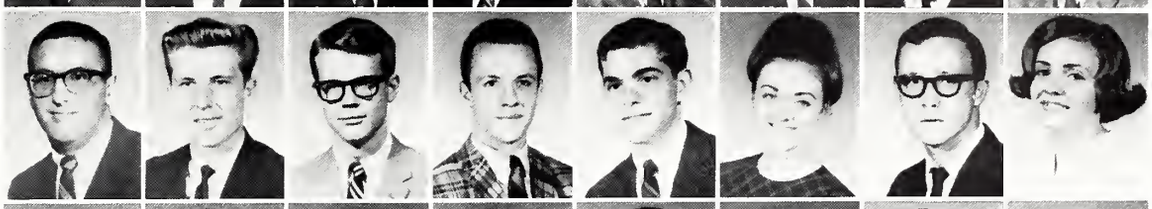

COX, John M., Biloxi, En.
COX, Joy, Holly Springs, Ed.
CRAFT, Sidney M., Jr., Jackson, A&S
CRAMLET, John B., Elkhart Lake, Wis., Bu.
CRASS, Gary B., Hattiesburg, En.
CREWS, Sidney, Jr., Canton, Ed.
CROUCH, David A., Biloxi, En.
CROUCH, Jimmy R., Batesville, En.

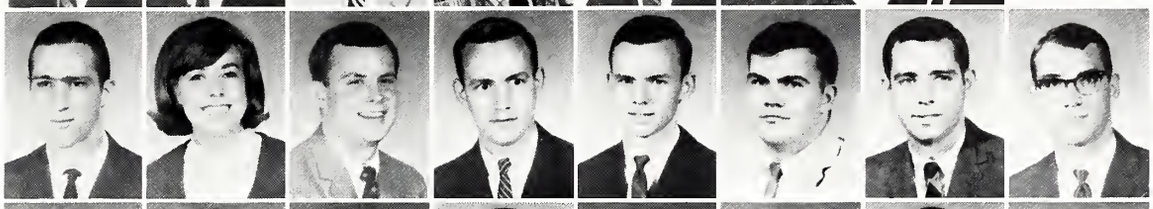

CULPEPPER, John L., Meridian, Bu.
CULPEPPER, Shelton S., New Hebron, Ag.
CUNNINGHAM, Jesse M., Aliceville, Ala., Bu.
CUPIT, Carl E., Bude, A&S
CURLEE, Cullen B. III, Rienzi, Ed.
CURRY, Brenda J., Nettleton, Ed.
DALE, Leon L., Port Gibson, Ag.
DAUGHDRILL, Harlan H., Lumberton, Ag.

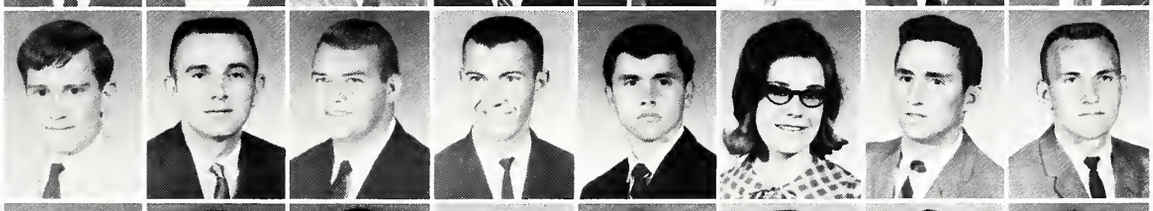

DAVENPORT, Joan C., Mobile, Ala., Ed.
DAVIS, Bette C., Corinth, Ed.
DAVIS, Charlotte, Shubuta, Ed.
DAVIS, David K., Slate Springs, En.
DAVIS, John E., Meridian, A&S
DAVIS, John M., New Albany, Ag.
DAVIS, Mary S., Maben, Ed.
DAVIS, Michael E., Amory, En.

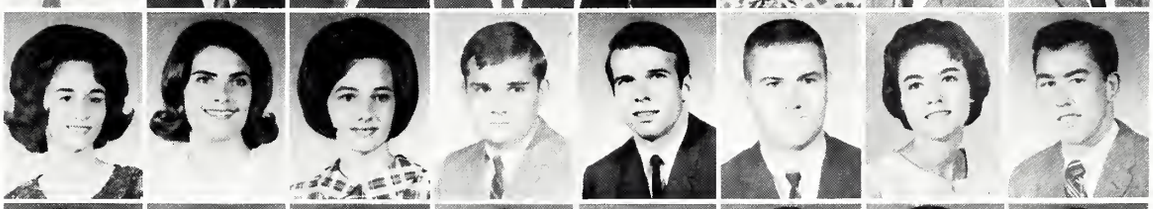

DAVIS, Robert W., Ocean Springs, Bu.
DAVIS, William O., Winterville, Bu.
DAWSON, Jerry D., Biloxi, Ed.
DEAR, J. William, III, Wilmette, Ill., Bu.
DEFORD, Alvis, E., Duncan, Ag.
DENDY, Evans H., Houston, Ag.
DENLEY, Judy A., Grenada, Ed.
DENNIS, Emile J., Jr., Ovett, Ed.

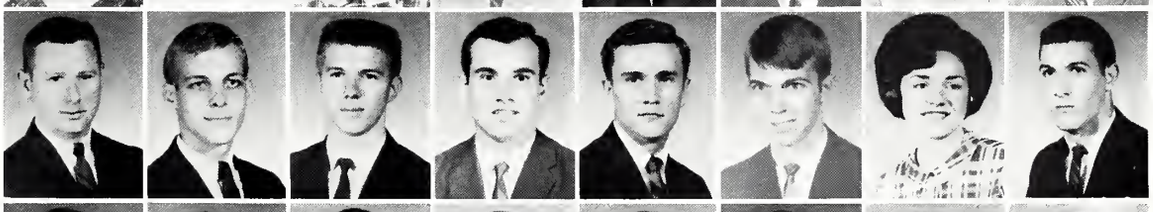

DENNIS, James G., Canton, Bu.
DEVELIN, Billy E., Raleigh, Ag.
DEWEESE, Robert C., Philadelphia, En.
DEWEESE, Tom G., Philadelphia, Bu.
DICKSON, J. Ervin, Lucedale, Ag.
DICKERSON, John W., Jr., Ripley, Ag.
DILLON, Julian, Smithdale, En.
DIRAGO, Vincent K., Vicksburg, Bu.

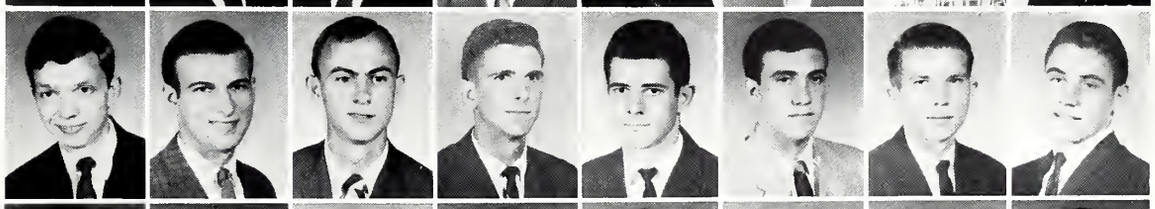

DIXON, Frances C., Ripley, Ed.
DIXON, Jerry R., Kosciusko, Ed.
DOLLAR, Douglas A., Magee, A&S
DOLLAR, Johnny K., Jackson, Bu.
DOWDLE, Walter L., Jackson, En.
DOOLEY, Carl C., Jr., Summerville, Ga., A&S
DOOLEY, Rodney B., Woodville, Ag.
DOUGLASS, Don F., Jackson, A&S

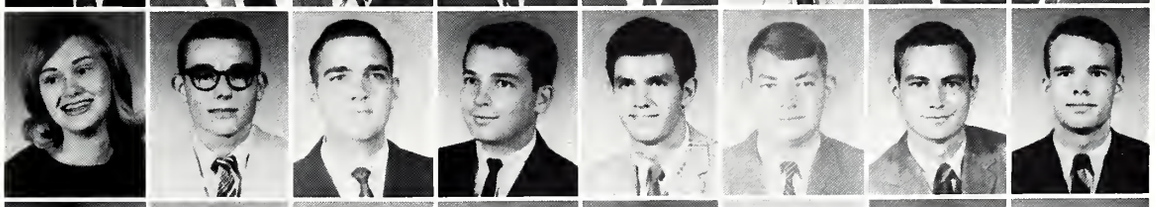

DUCKWORTH, Margie E., Westpoint, Ed.
DUDLEY, Dorothy A., Fulton, Ed.
DUETT, George H., Philadelphia, Fo.
DUGAN, Virginia, Moss Point, En.
DUKE, James W., Okolona, Bu.
DUNGAN, Frank G., Jackson, Bu.
DUNIGAN, Janice S., Philadelphia, Ed.
DUNN, John R., Corinth, Ed.

DUPONT, Katherine A., Jackson, Ed.
DYKES, Hugh J., Port Gibson, Ed.
DYKES, Thomas E., Vicksburg, En.
EADES, Billy R., Vaiden, Ag.
EAKES, Grady M., Philadelphia, Bu.
EDWARDS, Charlotte A., Starkville, A&S
EDMONDS, Dave S., Jackson, Bu.
EDWARDS, Donald L., Lexington, Ag.

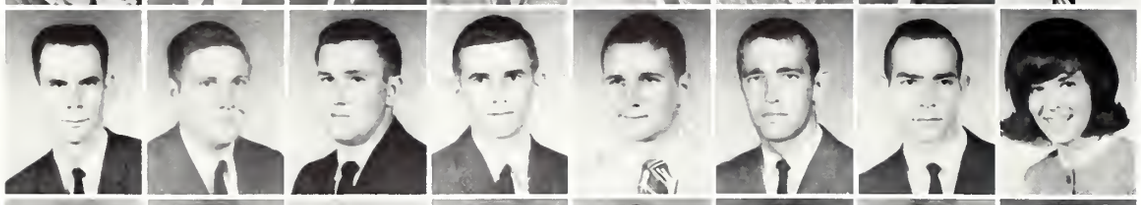

EDWARDS, Earl G., Liberty, Ag.
EIDT, Samuel J., Natchez, Ag.
ELDER, Hollis H., Moss Point, En.
ELLIOTT, Thomas C., Smithville, Bu.
ELLIS, Richard W., Jackson, En.
ELMORE, Archie R., Indianola, Bu.
EPPS, George R., Greenwood, En.
ERVIN, Ann A., Inverness, Ed.

ETHERIDGE, Joel L., Crystal Springs, Ag.
ETHRIDGE, Tommy L., Meridian, Bu.
EUBANKS, Owen M., Lucedale, Ag.
EUBANKS, William H., Starkville, A&S
EVANS, Curtis D., Taylorsville, A&S
EVANS, Sarah A., Vardaman, Ed.
EVANS, Thomas W., Shreveport, La., En.
EZELLE, Ellen, Forrest, Ed.

FARMER, Jim T., Meridian, Bu.
FARR, Diana C., Laurel, Ed.
FARR, Donald D., Bath, Maine, Ed.
FASON, Jimmie D., Eupora, Ed.
FAULK, Donald W., Brookhaven, En.
FAULKNER, Gale J., Brandon, Ed.
FERGUSON, John D., Vicksburg, Bu.
FERRELL, Bonnie S., Etta, Ed.

FIELD, Charles S., Shuqualak, En.
FINK, Benard, Gulfport, En.
FINKLEA, Jimmy, Leland, Ed.
FITTS, Ronald U., Tupelo, Bu.
FLANAGAN, John D., Jackson, Bu.
FLEMING, Gail, Belzoni, A&S
FLY, Jerry W., Glendora, A&S
FORD, Wilburn K., Philadelphia, En.

FONDREN, George F., Indianola, A&S
FORKO, Charles M., Pascagoula, A&S
FORTENBERRY, John R., Monticello, Bu.
FOSTER, Anne R., Starkville, Ed.
FOSTER, Sam L., III, Starkville, Fo.
FOUCHE, Fran, Benton, Ed.
FRAILEY, James E., Biloxi, Ed.
FRANZ, James C., Jackson, Bu.

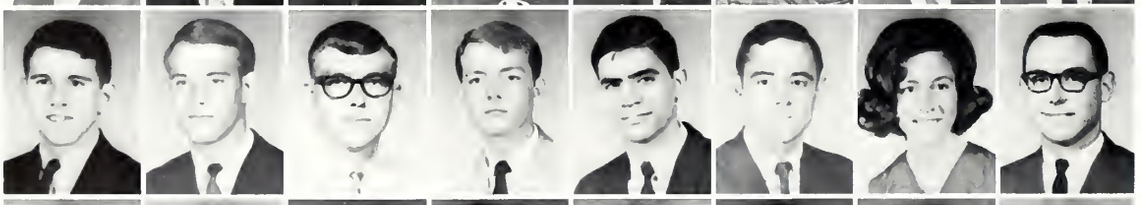

FRATESI, Robert J., Leland, Bu.
FRAZIER, Lee, Rosedale, Ag.
FREEMAN, Charles D., Natchez, Bu.
FREEMAN, Thomas W., Winona, Bu.
FRIED, Aaron A., Indianola, A&S
FULCHER, Harry R., Yazoo City, En.
FULCHER, Julia K., Louisville, Ed.
FULGHAN, Clayton M., West Point, Bu.

FULLER, Jerry R., Fairfield, Ala., Bu.
FULLER, Jon N., McComb, En.
FULTON, Thomas H., Philadelphia, Ed.
GAILLIARD, Elizabeth C., Meridian, Ed.
GARDNER, Milburn, III, Corinth, Bu.
GARDNER, Patsy L., Rolling Fork, Ed.
GARNER, Howell, C., Eupora, A&S.
GARRETSON, Richard C., Jr., Eupora, En.

GARRETSON, Roy D., Leakesville, En.
GARRIS, Dixie S., Greensboro, Ala., Ed.
GARRISON, Connie, Starkville, Ed.
GARROTT, Fred P., Winona, Ag.
GATLIN, James L., Eupora, Bu.
GAVIN, George D., Laurel, Ag.
GAVIN, W. C., Jr., Waynesboro, En.
GAZAWAY, Donald G., Longview, En.

GEER, J. Michael, Vicksburg, En.
GENTRY, Sandra G., Duncan, Okla., Ed.
GHANTOUS, Ghassan G., Lebanon, En.
GIBSON, Leslie E., Jr., Columbus, Bu.
GILBERT, Kenneth E., Canton, A&S
GILLESPIE, Jerry M., Vardaman, Ed.
GLASS, Sandra C., West Point, Ed.
GODFREY, Alice M., Millport, Ala, Bu.

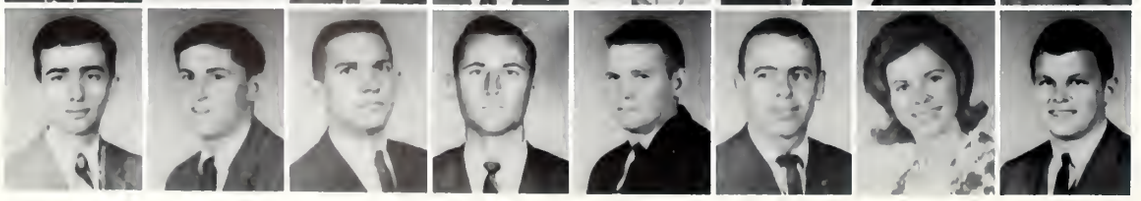

GOLDEN, John R., Mobile, Ala., Ag.
GOLLOTT, John B., Biloxi, Bu.
GOODMAN, James G., Meridian, Ag.
GORDON, Charles J., Itta Bena, En.
GORE, Thomas D., Eupora, Ag.
GORMAN, Tommy, Leland, Bu.
GOSSMAN, Barbara, Meridian, Ed.
GOUSSET, Philip G., Jr., Columbus, En.

GRAEBER, Robert M., Pascagoula, Bu.
GRANT, James W., III, Meridian, Bu.
GRAY, Francis S., Natchez, Ed.
GRAY, Robert T., Fulton, Bu.
GREEN, James M., Moss, A&S
GREEN, James S., Starkville, Bu.
GREEN, William H., Guntown, Bu.
GREENE, Mary-Jon, Lucedale, Ed.

GRIFFIN, Lavelle G., Bay St. Louis, En.
GRUBBS, Gene A., New Albany, En.
GUEST, George P., Calhoun City, En.
GUEST, James M., Drew, Ag.
GURAL, S. Ronald, Milton, Fla., Ed.
HADEN, Doyle R., Louin, Ag.
HALES, James C., McComb, Bu.
HALL, Glenn A., Moss Point, Ed.

HAMBLIN, Daryl K., Jackson, A&S
HAMBY, Thomas G., Jr., Itta Bena, Ed.
HAMILTON, Carl P., Jr., Greenwood, En.
HAMMACK, Alva W., Woodville, Ed.
HAMMETT, Hal L., Belmont, A&S
HAMPTON, George T., Meridian, Bu.
HANKINS, Betsy R., Saltillo, Ed.
HANSFORD, Freddy D., Philadelphia, Fo.

HARBOR, John D., Tremont, En.
HARBOUR, Stanley O., Meridian, En.
HARDY, John B., Columbus, En.
HARDY, Prentiss R., Philadelphia, Bu.
HARPER, Lonnie L., Hazelhurst, Ed.
HARRELL, Odie D., Lewisburg, Tenn., Bu.
HARRIS, Charlie A., Vance, Ag.
HARRIS, Patrick C., Vicksburg, En.

HARRIS, Rebecca A., Belmont, Ed.
HARRIS, Thomas L., II, Batesville, Ag.
HART, Robert L., Mobile, Ala., A&S
HARTFIELD, Thomas E., Raleigh, En.
HARTNESS, Robert A., Jr., Woodville, Ag.
HARVEY, Guy B., Meridian, Bu.
HARVEY, Joseph A., Lockhart, Ed.
HARVEY, Romanda Y., Mize, A&S

HARVEY, William T., Yazoo City, Bu.
HATCHER, Milton W., Walnut Ridge, Ark., Ed.
HATCHETT, Richard J., III, Yazoo City, A&S, CO-EDITOR of 1966 REVEILLE
HAWKS, William T., Hernando, Ag.
HAYNES, Glenn C., Mobile, Ala., En.
HEARN, Patricia A., Vicksburg, A&S
HEMPHILL, William L., Jackson, Ed.
HENDERSON, Philip T., Pontotoc, Ed.

HENDRIX, Mike, Jackson, En.
HENDRY, Michael M., Gulfport, Fo.
HENRY, J. Rodney, Bruce, Bu.
HENSON, James H., III, Guntown, En.
HERRINGTON, Clara N., Philadelphia, A&S
HERRON, Dean, Oakland, Ag.
HETTINGER, Stephen R., Memphis, Tenn., En.
HICKMAN, Robert C., Madison, Wis., Ed.

HILL, David W., Amory, Bu.
HILDEBRAND, Nena V., Jackson, Bu.
HINDMAN, Helen D., Louisville, Ed.
HITT, Raymond F., Laurel, En.
HOBBY, James T., Philadelphia, En.
HOBSON, Michael B., Ripley, A&S
HOFFMAN, John F., Natchez, A&S
HOLDER, Troy W., Caledonia, Ed.

HOLLEY, Anthony J., Fulton, Ed.
HOLLINGSWORTH, Michael, Waynesboro, Bu.
HOLLOWAY, Phillip R., Columbus, Bu.
HOLMES, Michael J., Ellisville, En.
HOLMES, Richard, Starkville, A&S
HOLT, Lynda C., Gulfport, Ed.
HOMAN, Larry E., Shannon, Ed.
HORN, Joan M., Jackson, Ed.

HOROWITZ, Michael C., Biloxi, Ed.
HORTON, Sanford R., Grenada, En.
HOSKINS, James C., Starkville, A&S
HOSSLEY, Albert T., Vicksburg, Ed.
HOWARD, Thomas D., Hattiesburg, En.
HUDSON, Johnie A., Union, Bu.
HUDSON, John, Coldwater, Bu.
HUDSON, Richard I., Hattiesburg, En.

HUDSON, T. Harold, Kilmichael, En.
HUDSPETH, James W., Jr., Cockrum, Bu.
HUDSPETH, Ronald G., Hickory Flat, Ag.
HUFFSTATLER, Harvey G., New Albany, A&S
HUGGINS, Martin M., Biggersville, Ag.
HUGHES, Jerry R., Golden, A&S
HUGHES, John E., Greenwood, A&S
HUGHES, Raymond C., Fulton, Ed.

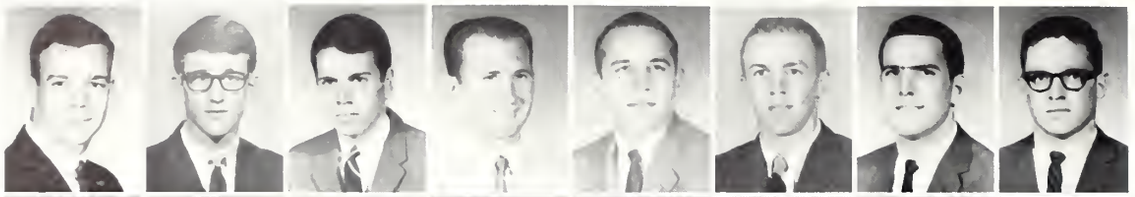

HUGHES, Walter R., Memphis, Tenn., Bu.
HUGHES, William M., Clarksdale, Ed.
HULTSTRAND, Victor S., Pensacola, Fla., A&S
HUMPHREYS, Leland R., Philadelphia, A&S
HUNT, Alvis T., Jackson, En.
HUNT, Donald R., Laurel, Ed.
HURD, Alfred E., Moss Point, En.
HUTCHISON, James L., Holly Springs, E-

IZORD, John Y., Hazlehurst, En.
JACKSON, Benny J., Meridian, Bu.
JACKSON, Martin L., Meridian, Ed.
JACKSON, Vincent C., Jr., Winona, Ed.
JAUATT, Francis C., Vicksburg, Ed.
JEFCOAT, Billy P., Soso, Ag.
JENKINS, Ralph T., Marks, Bu.
JEPSEN, William C., Tunica, Ag.

JETT, Georgia A., Ellisville, A&S
JOBLIN, Sidney L., Columbus, A&S
JOHNSON, Betty J., Fulton, Ed.
JOHNSON, Billy W., Ellisville, Ed.
JOHNSON, Doris, Clarksdale, Ed.
JOHNSON, Duff A., D'Lo, Bu.
JOHNSON, Elizabeth A., DeKalb, Ed.
JOHNSON, John A., Jackson, En.

JOHNSON, Thomas J., Senatobia, Ed.
JOHNSON, William N., Starkville, Ag.
JOHNSTON, Lyda A., Clinton, Ed.
JOHNSTON, Robert E., Hattiesburg, En.
JOHNSTON, Thomas R., Gulfport, A&S
JONES, Billy R., Port Gibson, Ag.
JONES, Cheryl A., Vicksburg, Bu.
JONES, Gaston J., Jr., Senatobia, A&S, Acacie

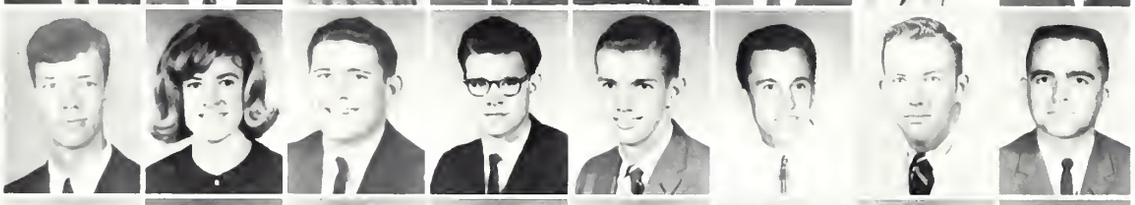

JONES, Gerald A., Laurel, En.
JONES, Greer A., Greenville, Ag.
JONES, John R., Holly Springs, Ed.
JONES, Laurel M., Columbia, Ag.
JONES, Milton A., Jr., Meridian, En.
JONES, Robert L., Jr., Jackson, Bu
JONES, Ronald L., Hollandale, Bu.
JORDAN, Paul R., Tallahassee, Fla., Ag.

JOSEPH, Micheal J., Kosciusko, Bu.
JOSEY, James R., West Point, A&S
JOSEY, Mary L., Starkville, Ed.
JOYNT, Thomas, S., Meridian, Bu., Pi Kappa Alpha
JUREVICS, Thorolf J., Jackson, En.
KAHLER, Harry R., Hattiesburg, En.
KAISER, Nancy L., Jackson, Ag.
KARI, Kaid, Amman, Jordan, A&S

KEEN, Fredrick G., Ackerman, En.
KELLY, Gerald E., Itta Bena, Bu.
KENT, Mildred L., Tremont, Ed.
KERN, Elizabeth J., Forest, Ed.
KIMBLE, Janie E., Itta Bena, Bu.
KIMBRO, Ronald R., Natchez, A&S
KITCHIN, Robert W., Greenwood, A&S
KNIGHT, Ronald C., Chattanooga, Tenn., Bu.

KNIGHT, Ronald G., Pascagoula, En.
KOPF, James H., Senatobia, En.
KOT, Wendell D., Gt. Barrington, Mass., Fo.
KURIGER, Randolph, Jackson, Bu.
KURTS, Allie P., Jackson, Ed.
KYZAR, R. Andy, Brookhaven, En., Lambda Chi Alpha
LACK, Stephen D., Jackson, Ed.
LACY, Lamont H., Gulfport, Ed.

LADNER, Donald G., Lumberton, En.
LAIRD, Mary C., Lucedale, En.
LAKE, Richard S., New Orleans, La., Bu.
LAMBERT, Ann, State College, Ed., Phi Mu
LANCASTER, James F., Starkville, En.
LAND, James M., Meridian, Ed.
LAND, John W., Batesville, Bu.
LANE, Charles O., Kosciusko, Bu., Kappa Alpha

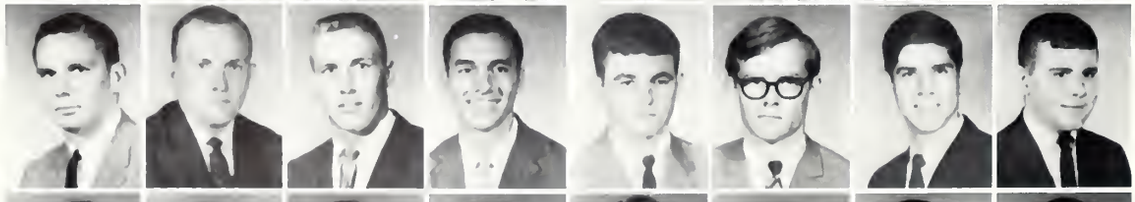

LANE, Larry D., Charleston, Ag.
LANGAN, John C., Meridian, Bu.
LASSETT, Bill, Beat Four, Ed.
LATINO, Thomas J., Pass Christian, Ed.
LAUDERDALE, William K., Baldwyn, Bu.
LAUGHLIN, Edward G., Morton, En.
LAUGHLIN, John R., III, Vicksburg, Bu.
LAWLER, Pat B., Pascagoula, En.

LAWRENCE, Lisa S., Laurel, A&S
LAWRENCE, Roy W., Jackson, Ed., Kappa Alpha
LEDOUX, Brenda J., Corinth, Ed.
LEE, Edward J., Macon, Bu.
LEE, Francis P., Kiln, Ag.
LEE, Thomas E., Newhebron, En.
LEFEVE, Douglas H., Vicksburg, En.
LEHE, August J., Fort Lee, N.J., A&S

LEONARD, David R., Sandersville, Ed.
LEWIS, Harry E., Ovett, En.
LEWIS, Robert D., Tupelo, Ed.
LEWIS, Suzette A., Terry Ed.
LIBERTO, Rosemary, Tchula, Ed.
LIDDELL, James C., Jr., Meridian, A&S
LIGON, Pamela K., Winona, Ed.
LINDEN, Brenda E., Cullowhee, N.C., A&S

LINDLEY, Laura N., Meridian, A&S
LINDSEY, Bobby W., Corinth, En.
LINN, Thomas E., Anderson, S. C., A&S
LITTLE, Joseph E., Ripley, En.
LIVINGSTON, Gene, Sturgis, Bu.
LOCKHART, Frank D., Steens, A&S
LOFSTROM, Carol A., Vicksburg, Ed.
LOFTIS, Melton E., Southaven, Ed.

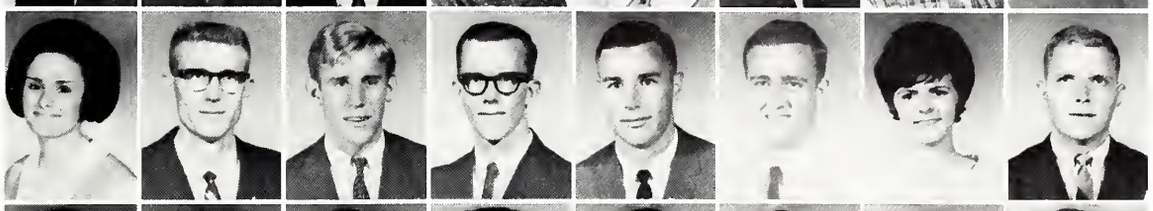

LOFTON, James H., Bogue Chitto, A&S
LONGEST, J. Terry, Tupelo, A&S
LONGINO, Houston W., III, Montgomery, Ala., A&S
LORD, John L., Natchez, Bu.
LOVE, Thomas H., Maben, Ag.
LOVETTE, George H., Pascagoula, En.
LOWERY, Charlie A., III, Pensacola, Fla., A&S
LUCIUS, Dennis J., Eupora, Ed.

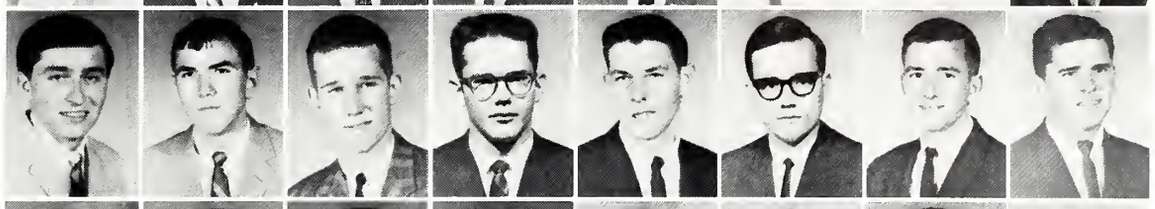

LUCUS, Claud B., Jr., Meridian, Ag.
LUKE, Evelyn, Preston, Ed.
LUKE, R. Carol, Preston, Ed.
LUMSDEN, Robert S., Brookhaven, A&S
LUNCEFORD, Audrey K., Greenville, A&S
LUSK, Margarett R., Rienzi, A&S
LUTER, Melvin A., Tylertown, En.
LUTRICK, William E., Jackson, Ag.

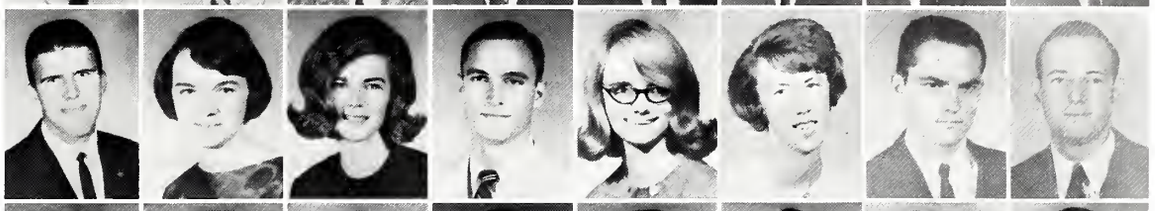

LUTZ, William J., Canton, A&S
McALLISTER, Roy J., III, Meridian, Ed.
McALPIN, Betty F., Waynesboro, A&S
McARTHUR, Barrie, West Point, En.
McCOLLISTER, William T., Pass Christian, En.
McCOLLUM, Frank L., Clinton, En.
McCOOL, Raymond L., Columbus, A&S
McCORMICK, David G., Natchez, Bu. & Ed.

McCORMICK, Jerry B., Jr., McComb, En.
McCORMICK, Floyd B., Waynesboro, En.
McCORMICK, Gerald W., Jackson, Bu.
McCREARY, Susie J., West, Ed.
McCULLOUGH, James J., Ecru, Bu.
McDONALD, James D., Raleigh, Ag.
McDONALD, Linda, Becker, Ed.
McDOWELL, John C., Mathiston, En.

McFERRIN, William R., Mantachie, En.
McGAUGHY, Sandy K., Tupelo, Ed.
McGREGOR, Keith C., Okolona, En.
McHENRY, Floyd J., Crystal Springs, Ag.
McKAY, Diane, Collins, A&S
McKAY, Edwin L., Carthage, Ag.
McKEE, Garry W., Dacatur, Ga., Ed.
McKINION, James M., Union, A&S

McLEOD, James N., Natchez, En.
McLELLAN, William Canton, Bu.
McMAHAN, John W., Corinth, En.
MCMILLEN, Durward L., Jackson, Bu.
McMILLIN, Roger H., New Albany, A&S
McPHAIL, William M., Collinsville, Ed.
McQUARY, Larry T., Woodland, Ed.
McREA, John P., Jr., Jackson, Bu.

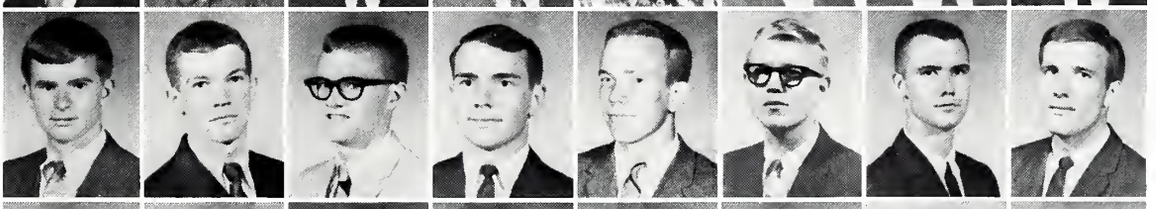

MAGEE, Billy C., Mendenhall, En.
MAHAFFEY, Edmond D., Braxton, Ag.
MAKAMSON, Thomas L., Greenwood, Ag.
MALONE, Larry W., Bruce, Ag.
MANGRUM, Phillip E., Batesville, Ag.
MANNING, Richard A., Jackson, Bu.
MANNING, W. Maurice, Sandersville, Ed.
MAPP, Russell H., Laurel, A&S

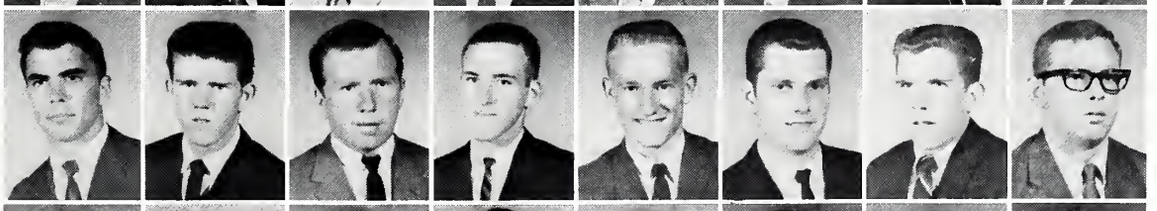

MARASCALCO, Lewis C., Grenada, En.
MARTIN, Ann, Saltillo, Ed.
MARTIN, George D., Memphis, Tenn., Bu.
MARTIN, George G., Hattiesburg, Fo.
MARTIN, Mary E., Tupelo, Ed.
MARTIN, Robert D., Gulfport, A&S
MARTINDALE, Don R., Ripley, Ed.
MAULDIN, Lemuel E., III, Laurel, En.

MESARIS, Harold L., Montgomery, Ala., A&S
MICHAEL, Mary E., Booneville, Ed.
MIDDLETON, Larry W., Columbia, Bu.
MILLER, Laurence J., Starkville, Ed.
MILLER, Robert R., Gulfport, En.
MILEY, James W., Jr., Biloxi, En.
MILLION Edwin G., Canton, Bu.
MILLS, David R., Richton, Bu.

MITCHELL, Charles J., Memphis, Tenn., Ag.
MITCHELL, George M., Jr., Eupora, A&S
MITCHELL, Ken D., Brookhaven, A&S
MIZE, David C., Louise, En.
MIZE, Fleda S., Oxford, Ed.
MOFFITT, Nellie R., Corinth, Ed.
MOHLER, Donald G., Ocean Springs, A&S
MONTGOMERY, Cynthia J., Meridian, Ed.

MONTGOMERY, Ed A., Pickens, Ag.
MONTGOMERY, James G., Aberdeen, En.
MONTGOMERY, Richard C., Laurel, Ed.
MONTGOMERY, Thomas P., Pickens, Bu.
MOODY, Edgar A., III, Hattiesburg, En.
MOODY, Julius R., Louisville, Ag.
MOORE, Ann W., Red Banks, A&S
MOORE, Barry M., Collinsville, Ed.

MOORE, Billy L., DeFuniak Springs, Fla., A&S
MOORE, Wanda G., Union, Ed.
MOOREHEAD, Nona F., D'Lo, A&S
MOORMAN, Bobby D., Sledge, Ed.
MORGAN, Frank L., Weir, Ag.
MORGAN, James W., Brookhaven, Bu.
MORGAN, Robert D., Sturgis, Ed.
MORGAN, Terry W., Weir, Bu.

MORITZ, Joe S., Natchez, Bu.
MORRIS, Samuel O., Philadelphia, A&S
MORRISON, Donald J., Pascagoula, Ag.
MULLINS, Daniel E., Nettleton, Ag.
MULLINS, John A., Macon, Ag.
MULLINS, Paul R., Merigold, Bu.
MUNSON, William A., Wesson, Ag.
MURPHREE, Dianne, Vardaman, Ed.

MURPHY, Matthew J., Jr., Clarksdale, A&S
MURRAY, Aaron A., Porterville, A&S
MURRAY, Dennis M., Jamestown, N.Y., Bu.
NAIL, James B., Bellefontaine, En.
NATIONS, Glen W., Brookhaven, En.
NATIONS, Richard G., Hazelhurst, En.
NEAL, Cary G., Jackson, En.
NEELY, James N., Laurel, En.

NEELY, Walter P., Jackson, Bu.
NEILL, James H., Long Beach, Bu.
NELMS, William B., Vaiden, Bu.
NELSON, Carl D., DeSoto, En.
NETHERLAND, Jerry W., Brookhaven, Ed.
NEWMAN, Louis E., Columbia, A&S
NEWMAN, Luther T., Natchez, En.
NEWTON, Isaac J., Jr., Greenville, Ag.

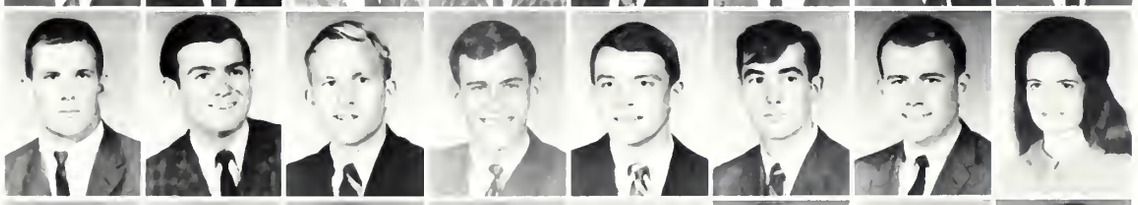

NEWTON, Leslie B., Vicksburg, Ed.
NEWTON, William H., III, Long Beach, En.
NICHOLSON, Carl L., Jackson, Bu.
NOFFSINGER, J. Bradford, New Orleans, La., En.
NORMAN, Charles D., Fulton, En.
NORTH, Rex, Natchez, Bu.
NORTON, William R., Brookhaven, En.
NOSSER, Ann E., Natchez, Ag.

NOSSER, Fauzi A., Lebanon, En.
OAKLY, Etheridge O., Jr., Ridgeland, A&S
OAKLEY, Mary S., Starksville, Ed.
ODEN, Earl C., Starkville, En.
ODOM, Hugh C., Jackson, Bu.
OGLETREE, Sydney R., Jackson, Bu.
OLIVER, Jimmie D., Weir, Bu.
ORR, Carol A., Meridian, A&S

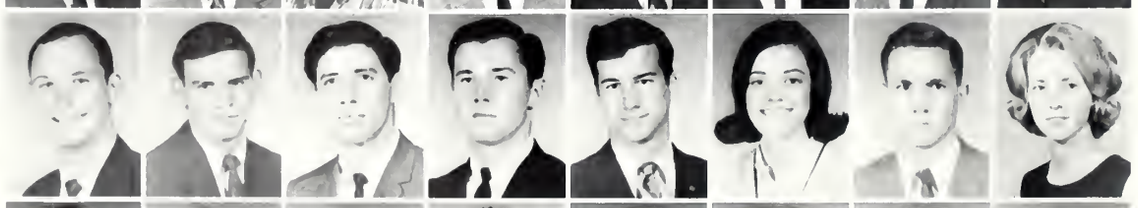

O'SHEA, Peter S., Jr., Charleston, Bu.
OSWALT, Gary, Mathiston, Bu.
OVERSTREET, Marion G., Clara, En.
OWEN, Gary L., Blue Springs, En.
OWEN, William N., III, Mobile, Ala., En.
OWENS, Judy L., Corinth, Ed.
PAGE, Gregory C., Starkville, Ed.
PANNELL, Carolyn D., Blue Springs, Ed.

PARDUE, Anne, Booneville, A&S
PARKER, Thomas H., Prentiss, En.
PARKERSON, Sam H., Jr., Vicksburg, Ag.
PARROTT, Pamela J., Kosciusko, A&S
PATTERSON, Charles T., Benoit, Ag.
PATTERSON, Penelope A., Mobile, Ala., Ed.
PATTERSON, Sam G., Tupelo, En.
PATTON, George S., Bruce, Ed.

PAXTON, Albert H., Tallulah, La., Bu.
PAYNE, Glenda E., Nettleton, Ed.
PEARCE, Judy, Mantachie, Ed.
PEAY, Earl G., Starkville, A&S
PEAY, Sandra R., Starkville, Bu.
PENNINGTON, Bobby L., Stover, Ag.
PENNINGTON, Peggy S., Shannon, Ed.
PEPPER, Ellie G., Vaughan, A&S

PEREZ-VERERO, Lynda, Sanatorium, A&S
PETERSON, James W., Jackson, En.
PHILLIPS, Anthony L., Mendenhall, A&S
PHILLIPS, Hoyle B., Jr., New Albany, Ed.
PIERE, Juanita Pearl, Booneville, A&S
PITTMAN, Jimmy H., Itta Bena, Ag.
PITTS, William R., Cleveland, Bu.
PLEMONS, J. Dennis, Florence, Ag.

POE, Joe P., Indianola, En.
POGUE, Carole D., Meridian, Ed.
POGUE, Edward M., III, Meridian, Ag.
POLK, Douglas D., Prentiss, En.
PONDER, Marvin H., Vicksburg, Ed.
PORTER, John G., Decatur, Bu.
POSEY, Hollis P., Brookhaven, En.
POWELL, Peggy S., Picayune, A&S

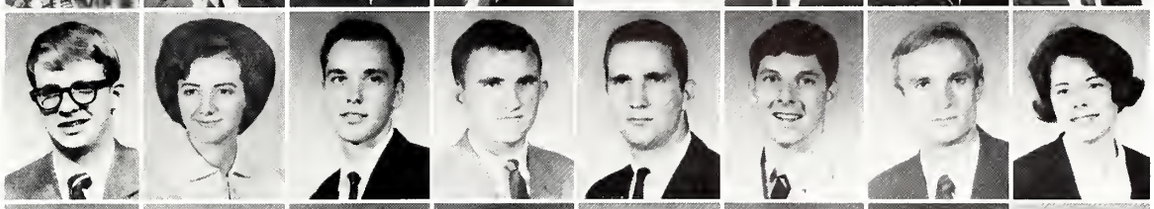

PRABHAKAR, Sukhdev M., India, En.
PRATHER, James C., Booneville, Ag.
PREVOST, Stanley E., Charleston, En.
PREWITT, Rachael A., McCool, Ed.
PRICE, Thomas B., Jackson, Bu.
PRITCHARD, Sarah F., Tupelo, Ed.
PRUETTE, Donald L., Sidon, Ed.
PURVIS, Ottis J., Jackson, En.

QUAVE, Sylvia, Meridian, Ed.
RAINEY, Grady T., Meridian, En.
RALEY, James T., Horn Lake, Ed.
RALEY, Mary A., Aberdeen, Ed.
RALEY, Paul L., Meridian, Ed.
RAMSEY, Montie, Yazoo City, Bu.
RANDLE, Merritt E., Jr., Itta Bena, Bu.
RANDLE, Thomas C., Weir, A&S

RATCLIFFE, Charles E., Heidelberg, Ag.
RAWLS, Don E., Perkinston, Ed.
RAY, Betty A., Weir, Ed.
RAY, Henry W., Indianola, A&S
RAY, James D., Fayette, Ed.
RAYBURN, Harry N., Grenada, A&S
RAYMOND, Ross, Cedar Bluff, Ag.
REDDING, James W., Oxford, Bu.

REED, James W., Jr., Vicksburg, En.
REESE, Jack M., Sessums, Bu.
REEVES, James E., Ruth, Ag.
REID, Jackie M., Como, Ed.
RENFRO, Dan W., Ashland, En.
RESTER, Dennis O., Poplarville, A&S
REYNOLDS, James L., Vicksburg, A&S
RHOADS, Glenn W., Jackson, Ed.

RHOADES, Raymond V., St. Petersburg, Fla., En.
RHODEN, Marcus W., Macclenny, Fla., Bu.
RHODES, George H., Greenville, A&S
RICE, Thomas J., Starkville, En.
RICHARDSON, Tom K., Stewart, Bu.
RICHMOND, James P., Wesson, Ag.
RIEMANN, Robert M., Gulfport, Bu.
RIGGAN, Herbert H., Jr., Marion, Ark., Ag.

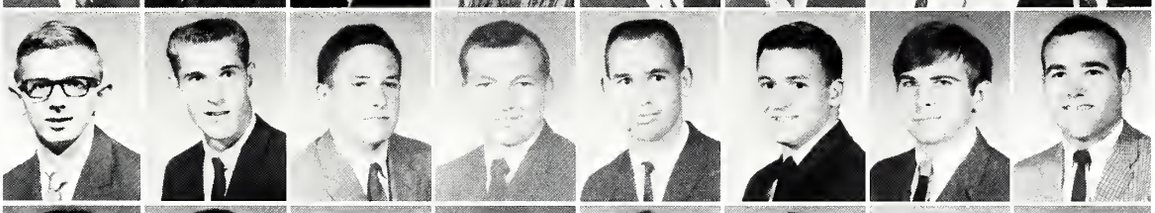

RILEY, Linda, Fulton, Ed.
RILEY, Suzanne E., Jackson, Ed.
RITTER, Anthony H., Jr., Long Beach, En.
RITTER, Emily E., Long Beach, A&S
RIVERS, Jack M., Starkville, En.
ROBARTS, William W., Arcadia, Fla., Ed.
ROBERSON, James E., Batesville, Ag.
ROBERSON, Thomas R., Greenville, A&S

ROBERTS, Judy P., Fulton, Ed.
ROBERTS, William E., Jr., Beaumont, Ag.
ROBERTSON, Garland L., Collins, En.
ROBERTSON, Leroy T., Jackson, En.
ROBERTSON, Troy L., New Albany, En.
ROBINSON, Billy E., Fulton, A&S
ROBINSON, Eddie Z., Jackson, Ed.
ROBINSON, Judy C., Tishomingo, Ed.

ROBINSON, Ronald R., Waynesboro, En.
ROBISON, Henry A., Shuqualak, Ag.
ROGERS, Anderson B., New Albany, Bu.
ROGERS, Elizabeth, Starkville, Ed.
ROGERS, Fred L., Natchez, Bu.
ROBERS, James J., Jr., Plantersville, Ag.
ROGERS, Richard A., Gulfport, Ed.
ROSAMAND, Jerry, Vaiden, Ed.

ROSS, William M., Union, Fo.
ROUND, Willard W., Laurel, En.
ROY, James F., Booneville, Bu.
RUFF, Wendel T., Hattiesburg, En.
RUSH, Leila H., Scooba, Ed.
RUSHING, Sandy E., Tylertown, En.
RUSSELL, Alvin C., Hazlehurst, En.
RUSSELL, James W., Raleigh, En.

RUSSELL, Martin G., Yazoo City, Ed.
RUSSELL, Mildred E., Brownsville, Tenn., Ed.
RUSSELL, Shelba J., Tremont, Ed.
SALCEDO, Jaime A., Guayaquil, Ecuador, En.
SANDERS, Ebba J., West Point, Ed.
SANDERS, Jerry D., Ackerman, En.
SANDERS, Skeet R., Greenville, Bu.
SANDERSON, Winfred F., Yardaman, Bu.

SANFORD, William F., Los Angeles, Calif., En.
SANGSOI, Pradit, Prae, Thailand, Ag.
SARTAIN, Jerry B., Walnut, Ag.
SAUL, Ronnie C., Sandersville, Bu.
SAVELL, Ronald O., Drew, En.
SAYE, James E., Starkville, En.
SCALCO, Sandy A., Meridian, En.
SCHILLING, Jimmy D., Grenada, En.

SCIPPER, Linda L., Columbus, A&S
SCOTT, Celia B., Covington, Tenn., Ed.
SCRUGGS, Donald E., Sumrall, Ag.
SCRUGGS, Mary E., Booneville, Ed.
SEAMAN, J. Carryl, Gulfport, En.
SEAY, Richard L., Greenwood, En.
SEITZ, Kenneth M., Starkville, Ag.
SENNETT, Ronald G., Grenada, Bu.

SETTLE, Raymond A., Corinth, Ag.
SHAH, Jayanti M., Baroda, India, En.
SHANNON, James G., Lake Cormorant, Ag.
SHANNON, Jr. Rex M., Cleveland, En.
SHARP, C. Sue, Meridian, A&S
SHARP, Margaret A., Philadelphia, Ed.
SHAW, Ned O., Pascagoula, En.
SHEARER, Billy O., Clinton, En.

SHEFFIELD, Thomas O., Dorsey, Ed.
SHELDON, Lawson E., Avon, En.
SHERARD, James R., Vicksburg, En.
SHIRLEY, Kay R., Meridian, Ed.
SHIVERS, Gilbert T., Jr., Prentiss, En.
SHIVERS, Ronnie N., Columbia, Fo.
SHOEMAKE, Gary S., Laurel, Bu.
SHOOK, James T., Golden, Ed.

SHOWS, Scott D., Brookhaven, Ed.
SHOWS, Stanley J., Ovett, Ag.
SHOWS, Tommie J., Ovett, Ed.
SHUFF, Charles R., Raymond, A&S
SIKES, Linda, Meridian, Ed.
SIMMONS, Charles E., Jackson, Bu.
SINQUEFIELD, Stephen B., Senatobia, Bu.
SISK, Paul, Jr., Amory, A&S

SISSON, Terry C., Enterprise, Ag.
SKELTON, M. Sylvia, Mantee, Ed.
SKINNER, Louis, Union, Ag.
SMALLEY, Joel D., Purvis, En.
SMITH, Ann L., Philadelphia, Ed.
SMITH, Carroll J., Brookhaven, En.
SMITH, Charles E., Canton, Ag.
SMITH, Charles H., Sontag, En.

SMITH, Danny P., Meridian, Ed.
SMITH, Dorothy L., Scooba, Ed.
SMITH, Edgar B., Greenwood, En.
SMITH, Edwin M., Brookhaven, Bu.
SMITH, Ernest D., Moss Point, Ed.
SMITH, Gary V., Lucedale, En.
SMITH, Harold D., Jr., Brookhaven, Bu.
SMITH, James R., Magnolia, Delaware, A&S

SMITH, Keith H., Jr., Cleveland, En.
SMITH, Lee A., Poplarville, Ag.
SMITH, Philip M., Brandon, Bu.
SMITH, Robert D., Mobile, En.
SMITH, Roger W., Jackson, En.
SMITH, Ronald E., Pickens, En.
SMITH, Ronald Everett, Gulfport, A&S
SMITH, Sarah A., Scooba, Ed.

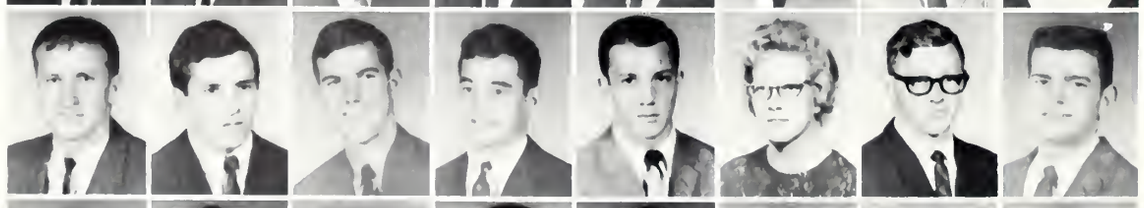

SMITH, Terry D., Fulton, Ag.
SMYLIE, Milton J., Meridian, Bu.
SNELL, Terry H., Ridgeland, Bu.
SPARKMAN, John P., Macon, Ag.
SPEED, David F., Newton, En.
SPEED, Doris E., Jackson, A&S
SPENCER, John D., Port Gibson, En.
SPENCER, William A., Ruleville, A&S

SPIVEY, James E., Columbus, A&S
STAFFORD, Pamela A., Arkadelphia, Ark., Ed.
STAFFORD, Walter D., Winona, En.
STAMPS, Beverly P., Monticello, Ed.
STANDEFER, C. Clyde, Leland, Ag.
STANLEY, William E., Columbus, A&S
STARKS, Samuel P., Jr., Biloxi, Bu.
STEED, Walter M., Clarksdale, Bu.

STEVENS, Gary L., Long Beach, Ed.
STEVENS, Thomas F., Jr., Noxapater, Ed.
STEVENSON, Charles V., Drew, Ed.
STEWARD, Sandra, Independence, Ed.
STEWART, Murry D., Vaiden, En.
STILL, David T., Batesville, Bu.
STRICKLAND, Barbara A., Corinth, Ag.
STRICKLAND, Clyde R., Wiggins, Bu.

STRICKLAND, Thomas E., Corinth, En.
STRINGER, Edward, Columbia, Ed.
STOKES, Lewis S., Tunica, Bu.
STOUT, Sandra K., Madison, A&S
STOVALL, Thomas M., Leland, Bu.
STOWERS, Elton R., Jackson, Bu.
STUBBLEFIELD, Earl T., Jackson, A&S
STUCKEY, Charles R., Jr., Columbia, Ag.

STURGIS, Roger D., Charleston, Ag.
SULLIVAN, James B., III, Jackson, Ed.
SULLIVAN, Jimmy D., Oklona, Ed.
SUMMERFORD, Thomas J., Macon, Bu.
SUMMERS, W. Larry, Fulton, Ed.
SUMMERVILLE, Hugh H., Aliceville, Ala., Ag.
SUMRALL, Noel E., Jr., Columbus, Bu.
SUTTLE, David E., Jackson, A&S

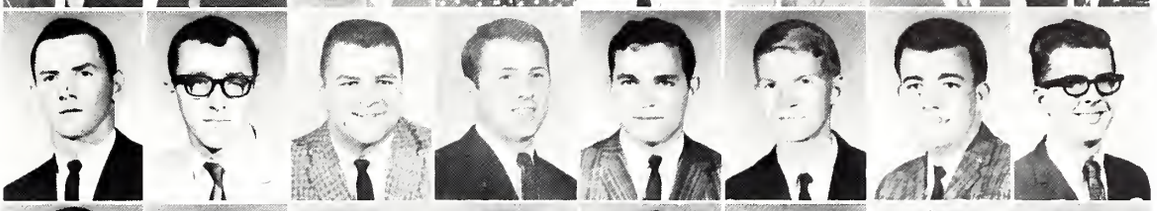

SWANSON, Carl I., Galesburg, Ill., Ed.
SWINDOLL, Patricia M., Winona, Bu.
SWINDOLL, William P., Winona, En.
TALLEY, Duane, Corinth, Ed.
TANT, John J., Starkville, A&S
TATE, Harold, Greenwood Springs, A&S
TAYLOR, Gary L., Belmont, Ag.
THIER, John H., Jr., Cincinnati, Ohio, A&S

THOMAS, Glenn C., Montpelier, Ed.,
THOMAS, Glyn L., Meridian, Ed.
THOMAS, Kenneth E., Meridian, Bu.
THOMAS, Paul M., Jackson, Bu.
THOMASON, Mary J., Louisville, A&S
THOMPSON, Claude, Jr., Vicksburg, Ag.
THOMPSON, Frederick L., Bassfield, Bu.
THOMPSON, Gary D., Philadelphia, En.

THOMPSON, James A., Amory, Bu.
THOMPSON, Mary K., Egypt, A&S
THORNTON, Douglas W., Raleigh, Ed.
TINDOLL, Avalon G., Vaiden, Ed.
TINNEY, Jimmy L., Jackson, En.
TOWNSEND, Ellis D., Canton, Bu.
TOLBERT, Richard L., Forest, Bu.
TRAWICK, Howard R., Meridian, En.

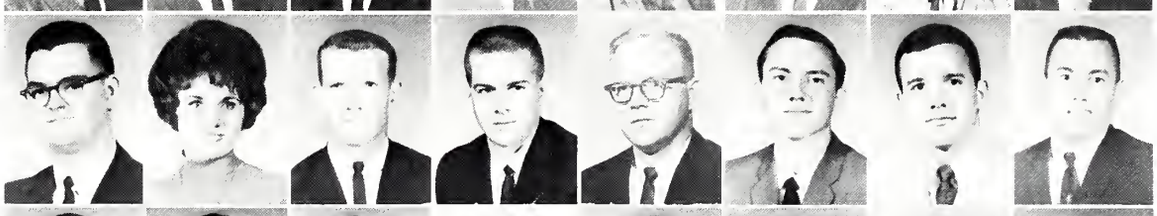

TUCKER, Earl B., Jr., Memphis, Tenn., En.
TUMLINSON, E. Harmon, West Point, En.
TURNAGE, John A., McComb, En.
TURNAGE, Joe C., Jackson, En.
TURNER, Joe L., Rosedale, En.
TYLER, Clarence O., Jr., Jackson, En.
TYRA, L. E., Fulton, Ed.
UMFRESS, James D., Fulton, Ed.

UNDERWOOD, Jean M., Biloxi, Ed.
UNDERWOOD, Joe R., Corinth, Ed.
UPCHURCH, Paul R., Walls, A&S
UPTON, Betty L., Winona, Ed.
UPTON, Ronnie J., Lumberton, Bu.
VAIN, Ralph, Ethel, Ag.
VALLADO, Carolyn A., Jackson, A&S
VANDEVENTER, Richard G., Holmes Beach, Fla, Ed.

VARNADO, Gary B., Wesson, En.
VAUGHN, John B., Durant, Ag.
VAUGHAN, John T., Shannon, Ag.
VAUGHN, Ruth E., Maben, A&S
VEAZEY, Douglas R., St. Petersburg, Fla., Ed.
VEAZEY, Jesse M., Calhoun City, Bu.
VIATON, James R., Biloxi, En.
VICK, Henry G., Meridian, Bu.

VINCENT, Ruth D., Philadelphia, Ed.
VISER, John H., III, Memphis, Tenn., Bu.
VIZZI, Samuel C., Buffalo, N.Y., Ed.
VON SEUTTER, Armin C., Starkville, En.
VON SPRECKEN, Theodore M., III, Pascagoula, En.
WADE, Kenneth W., Corinth, Ed.
WAGGONER, Frank T., Carthage, A&S
WALDEN, John M., Prichard, Ala., En.

WALDEN, W. Charles, Canton, Ag.
WALKER, Robert H., Canton, Ag.
WALKER, Robert H., Jr., Jackson, Bu.
WALKER, Sandra O., Pheba, Ed.
WALKER, William H., Yazoo City, Bu.
WALKUP, John H., Jr., Danville, Ky., Ag.
WALLACE, Randolph L., Marks, En.
WALLACE, Walter L., Pittsburgh, Pa., En.

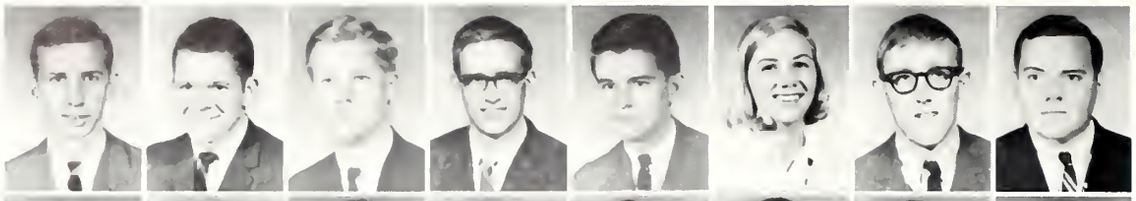

WALLEY, Jerry M., Purvis, En.
WALTERS, Edgar A., Moselle, Ed.
WALTERS, Herman R., Laurel, En.
WALTERS, John R., Laurel, En.
WALTERS, Tommy L., Brandon, En.
WAMBLE, Sue, Wren, Ed.
WARD, Ernest L., Summerville, Ga., Ed.
WARREN, Jack J., D'Lo, Ed.

WARREN, Walter A., Hattiesburg, En.
WATSON, Henry C., Yazoo City, Ag.
WATSON, Linda L., Enterprise, Ed.
WATSON, Richard C., Greenwood, Bu.
WAX, John D., Greenwood, A&S
WEATHERSBY, John P., McComb, Bu.
WEBB, Robert M., Oulfport, En.
WEBBER, William L., Cedar Bluff, En.

WEBSTER, William N., Ripley, Tenn., En.
WEEKS, George W., Senatobia, Bu.
WEEKS, Joseph E., III, Clarksdale, En.
WEEMS, William E., Laurel, En.
WEESS, Harold L., Jackson, Bu.
WELCH, Wayne W., Ruleville, Ed.
WELGUISZ, Richard F., Pensacola, Fla., En.
WELLE, Allen H., Memphis, Tenn., En.

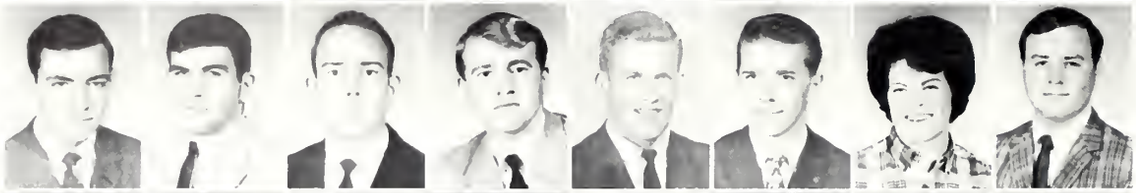

WELLS, William S., Durant, Bu.
WESSON, Darryl S., Meridian, Ed.
WEST, Charles S., Waynesboro, A&S
WEST, Kenneth A., Waynesboro, En.
WEST, Lee M., Jr., Sanatorium, Bu.
WESTERFIELD, Melvin L., Jackson, Bu.
WHEELER, Edith L., Fulton, A&S
WHITE, Philip D., Poplarville, En.

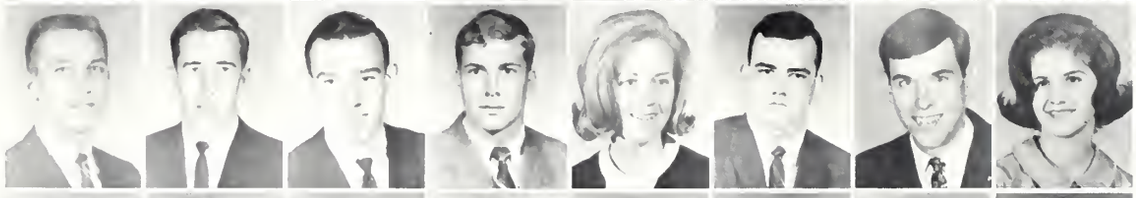

WHITE, Robert, L., Wesson, A&S
WHITEHEAD, Jesse W., Jr., Nanih Waiya, Ed.
WHITT, James M., Eupora, Bu.
WIGGS, Daniel J., Ripley, Bu.
WIGLEY, Gloria A., Clarksdale, Ed.
WILKES, Daniel W., Floweree, Ag.
WILKEY, Warren, West Point, Bu.
WILKINSON, Donna C., Waynesboro, Ed.

WILLIAMS, Howard T., Jackson, Ed.
WILLIAMS, Joe P., Jr., Jackson, Bu.
WILLIAMS, John D., Fernwood, Ag.
WILLIAMS, Michael R., Drew, Ag.
WILLIAMS, Milton C., Jackson, En.
WILLIAMS, Reece, Meridian, A&S
WILLIAMS, Richard T., Jackson, Ed.
WILLIFORD, Virginia J., Greenwood, Ed.

WILLIAMSON, Lawrence H., Pope, A&S
WILLIAMSON, W. D., Clinton, En.
WILLOUGHBY. William E., Vicksburg, En.
WILSON, Edward C., Meridian, Bu.
WILSON, James R., Hollandale, En.
WILSON, Max E., Wheeler, En.
WINDHAM, Hansel M., Bay Springs, Ag.
WINDHAM, Larry L., Grenada, Bu.

WINKELJOHN, James Y., Ocean Springs, A&S
WINSTEAD, Charles W., Canton, Ag.
WINTER, Gwin D., Bruce, Ag.
WINTERS, Everette M., Jackson, Bu.
WISE, Joseph D., Picayune, Ed.
WOOD, George D., Columbus, A&S
WOOD, James M., Bruce, En.
WOOD, John F., Natchez, En.

WOODRUFF, Rodney A., Glen Allan, Ag.
WOODS, Walter T., Cleveland, Ed.
WORTH, John S., Biloxi, En.
WOOTEN, Steve C., Brookhaven, En.
WRIGHT, Betty R., Burnsville, Ed.
WRIGHT, Larry M., Starkville, En.
WRIGHT, Phyllis Z., Louisville, Ed.
WRIGHT, Walter R., Falkner, Bu.

WYATT, John H., Starkville, A&S
WYATT, Jimmy R., Raleigh, Ag.
WYNNE, Billy E., Meridian, En.
YARBRO, Cecil R., Jackson, Bu.
YATES, Charles E., Natchez, Ed.
YATES, Jerry F., Lucedale, En.
YOUNG, Charles M., Marks, Ag.
YOUNG, Jerry L., Biloxi, A&S

YOUNG, Lawrence W., Jr., Greenwood, Ag.
YOUNG, Wilburn P., Iuka, Bu.
YOUNGBLOOD, James M., Rose Hill, Ag.
JAMES, Linda F., Meridian, Ed.

Left to right: P. Knight, L. Rutledge, T. Tate, T. Barnes

1966 SOPHOMORE CLASS

OFFICERS

Tommy Tate ..... **President**

Trip Barnes ..... **Vice President**

Linda Rutledge ..... **Secretary**

Patite Knight ..... **Treasurer**

ABERNATHY, James, Shannon, En.
ABERNATHY, Thomas S., McComb, Ed.
ABNEY, Travis M., Bay Springs, Bu.
ABRAHAM, George A., Vicksburg, A&S
ADAMS, Frances A., Hughes, Ark., Ed.
ADAMS, Robert H., Dresden, Tenn., Ag.
AINSWORTH, Warren B., Jackson, Bu.
AIRHART, Jake P., Jackson, En.

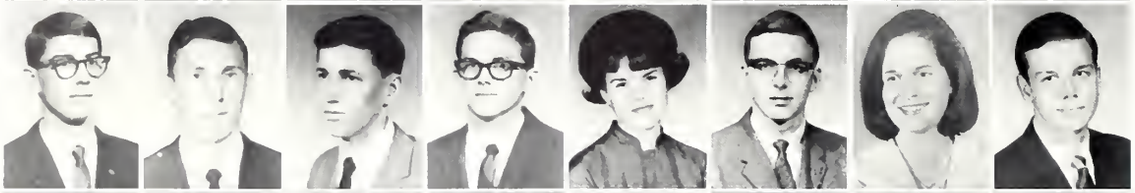

ALEWINE, Ralph W., III, Jackson, A&S
ALFORD, James A., Forest, En.
ALLBRITTON, C. Joe, Clinton, En.
ALLEN, Earl B., Shaw, Bu.
ALLEN, Martha F., Atlanta, Bu.
ALLEN, Michael W., Philadelphia, A&S
ALLEN, Rebecca C., Greenwood, A&S
ALLISON, Lawrence E., Jackson, Bu.

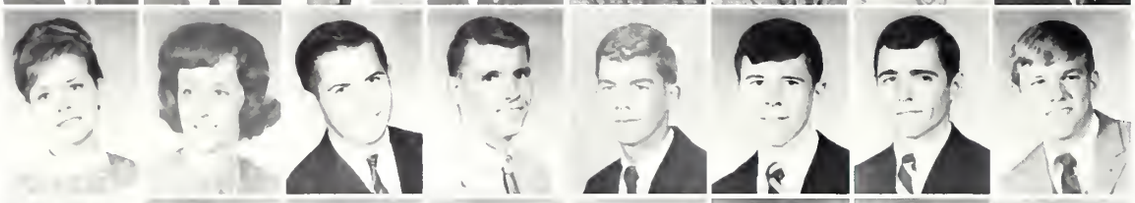

ALSTON, Scharla M., Huntsville, Ala., A&S
AMMON, Patty C., Vicksburg, A&S
ANDERSON, David L., Starkville, A&S
ANDERSON, Jerry L., Biloxi, Ag.
ANTONIEL, John T., Natchez, Bu.
ARMSTRONG, Charles R., Meridian, Bu.
ARMSTRONG, Jimmy A., Booneville, En.
ARNETT, Kirk, Columbus, A&S

ASHLEY, Billy T., Raleigh, Ag.
ATKINSON, Hal F., West Point, Ed.
ATKINSON, Peter K., West Point, En.
ATWOOD, James W., Kosciusko, Bu.
AUSTIN, Jesse W. Jr., Forest, A&S
AUTRY, Lanny L., Hickory Flat, Fo.
AVERY, Danny W., Columbus, Ed.
AVERY, John S., Jr., Courtland, Ag.

AVERY, Larry D., Grenada, Ag.
AYCOCK, James C., Rosedale, En.
AYERS, Charles E., Crystal Spring, A&S
BAESSAR, Ronald H., Jackson, En.
BAILEY, Benjamin F., West Point, A&S
BAILEY, Sidney T., Tupelo, Bu.
BAKER, Ellie E., Okolona, Ed.
BALDREE, James D., Pearlington, En.

BALLARD, Darlton M., Jr., Gulfport, Bu.
BARFIELD, William L., Vicksbury, Fo.
BARHAM, Jack B., McComb, En.
BARHAM, James W., Meridian, Bu.
BARHAM, Lynn, Louisville, A&S
BARHAM, Rachel A., Starkville, Ed.
BARKER, Paul L., Jackson, Bu.
BARLOW, Charles R., Biloxi, A&S

BARNES, Don W., Amory, Ed.
BARNES, Harris H., Clarksdale, A&S
BARNES, William D., Valdosta, Ga., Bu.
BARRETT, James A., Jackson, Ag.
BARRON, Rhelda W., McComb, Bu.
BARRY, Kaki, Starkville, A&S
BARTON, Ann, Calhoun City, Ed.
BASS, Edward J., Columbia, En.

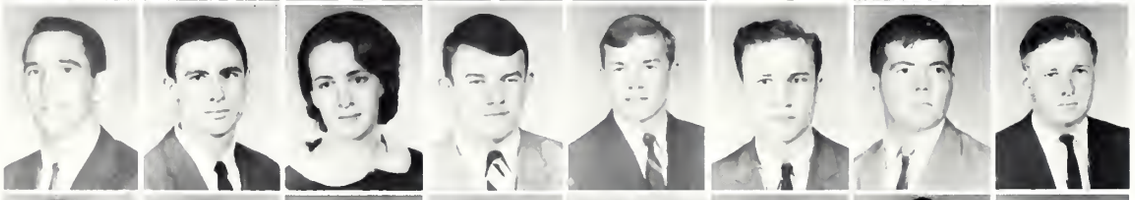

BATEY, Leonard M., Jr., West Point, A&S
BAUGHMAN, Steven T., Columbia, Ed.
BECK, Susan E., Jackson, Ed.
BEELAND, Walter A., Jr., Forest, Bu.
BEERS, Everete T., Yazoo City, En.
BELL, Arthur F., Greenville, Bu.
BELL, Dewey C., Vicksburg, En.
BELL, Joe L., Lena, Ag.

BELL, Patricia D., Starkville, Ed.
BELVIN, James A., Meridian, En.
BENJAMIN, Frb, Rienzi, Ed.
BENNETT, Robert H., Starkville, A&S
BERNARD, Robert S., Starkville, En.
BERRY, Albert L., Scottsburg, Ind., Bu.
BERRY, Tommy C., Houston, En.
BETHAY, Richard E., Macon, Bu.

BIDDY, Robert P., Grenada, En.
BISHOP, Brian J., Laurel, En.
BLACK, Lynn M., Tupelo, Bu.
BLACK, William K., Pascagoula, En.
BLACKBURN, Cary H., Ovett, Ag.
BLAIR, Charles G., Grenada, A&S
BLAIZE, Marian C., Bay St. Louis, A&S
BLANCHARD, James A., Gulfport, En.

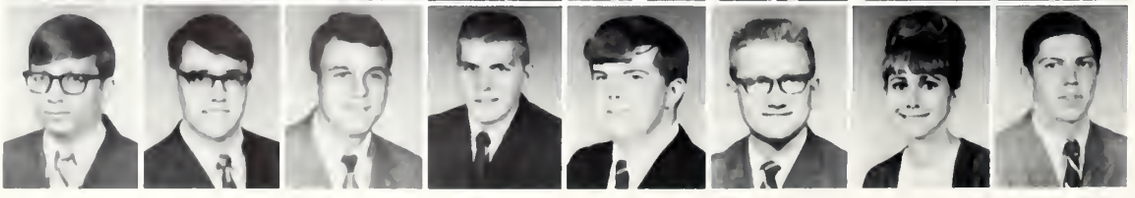

BLOUNT, Robert S., Clarksdale, En.
BLUE, William E., Kosciusko, Ed.
BOHNERT, Bill, Pine Bluff, Ark., En.
BOLLINGER, Joseph M., Waynesboro, En.
BOND, Nolan F., Clarksdale, Ed.
BONDURANT, Sidney W., Forest, A&S
BOREZOSKI, Pamela A., Starkville, Ed.
BOSWELL, Andrew H., Jr., Greenwood, A&S

BOURQUARD, William S., Vicksburg, En.
BOWEN, John H., Greenville, A&S
BOWER, Walter C., Pontotoc, En.
BOWKER, John M., Starkville, A&S
BOWMAN, Billy B., Greenwood, A&S
BOX, Billy K., North Carrollton, Bu.
BOX, Julia L., North Carrollton, Ed.
BOX, David O., Tupelo, En.

BOYCE, Clifford D., Jackson, En.
BOYD, Bennie C., McComb, En.
BOYD, Bruce R., Meridian, Ed.
BOYD, Robert C., Gulfport, En.
BRADSHAW, Paul L., Morton, A&S
BOYD, Bruce R., Meridian, Ed.
BOYD, ROBERT D., Gulfport, En.
BRADSHAW, Paul L., Morton, A&S
BRANDON, Floyd R., Long Beach, Bu.
BRAY, Kenneth G., Bruce, En.
BRELAND, Ronald E., Pearlington, En.

BRETT, Charles R., Kosciusko, Ag.
BRICKEY, Arthur G., Memphis, Tenn., En.
BRIGGS, Sarah, Purvis, Ed.
BRIGGS, William K., Bethesda, Md. A&S
BRISTER, Walter M., Jr., Vaughn, A&S
BROCK, A. N., Amory, Bu.
BROOKS, Carol A., Panama City, Fla., Ed.
BROOKS, Tommy B., Batesville, Ed.

BROOKSHIER, Nancy L., Jackson, Ed.
BROWN, Donnie H., Iuka, A&S
BROWN, Lige, Columbus, A&S
BROWN, Ludwrick E., Gloster, En.
BROWN, Ronald A., Guntown, Ag.
BROWN, Sherry A., Lucedale, Bu.
BROWNING, Carolyn A., West, A&S
BRUFF, Judy C., Louisville, Ed.

BRUMFIELD, Paula K., Itta Bena, Ed.
BRUMFIELD, Susan L., San Antonio, Tex., Ed.
BRYAN, Mary A., Walnut Hill, Fla., Ed.
BRYAN, Thomas D., West Point, Bu.
BRYANT, James A., Starkville, En.
BRYANT, Thomas S., Tupelo, En.
BRYSON, John P., Tupelo, A&S
BUCKLES, Leon, Jr., Natchez, En.

BUFFA, Eugene A., Memphis, Tenn., Ag.
BUGG, Sidney G., Iuka, En.
BULGER, Stanley, Magee, Bu.
BUMPAS, Andrew G., Jackson, Bu.
BURCHFIELD, Gary R., Kosciusko, Ag.
BURGE, Steven W., Picayune, En.
BURNS, Patrick P., Natchez, Bu.
BURNS, Tommy R., Forest, Bu.

BURWELL, Jim, Jackson, Bu.
BUSH, Ronnie W., Greenwood, Bu.
BUSTER, Charles E., Coahoma, Ed.
BYRD, Dale C., Laurel, Bu.
CADE, Mildred L., Brooksville, Bu.
CAMBRON, Joel D., Prichard, Ala., En.
CAMPBELL, Joseph E., Clare, En.
CARLISLE, Jerry D., Jackson, Bu.

CARLSON, George C., Jr., Batesville, A&S
CARMAN, James D., Panther Burn, En.
CARMICAL, Ted, Dermott, Ark., Bu.
CARNEY, Robert H., Meridian, Ag.
CARPENTER. John W., IV, Montgomery, Ala., Ag.
CARPENTER, Linda J., Starkville, A&S
CARR, John K., Morgan City, Fo.
CARTER, Edward G., Jr., Brookhaven, En.

CARTER, Ernest A., Magnolia, En.
CARTER, Phil C., Vardaman, A&S
CARTER, Wade A., Jr., Ripley, Fo.
CARTY, James W., West Point, Bu.
CARVER, Ken C., Jackson, Bu.
CATALINA, Ben H., Jr., Clarksdale, Bu.
CAVIN, Joseph A., Centreville, En.
CHAMBERLAIN, George E., Pascagoula, En.

CHAMBLESS, James S., Greenwood, Bu.
CHANDLER, B. Jane, Marianna, Ark., Ed.
CHANDLER, John C., Jackson, En.
CHAPMAN, Melvin, Jr., Newton, En.
CHAPMAN, William M., Jr., Belzoni, A&S
CHARLES, David W., Starkville, Bu.
CHEATHAM, Danny L., Philadelphia, Ag.
CHEELY, Nancy C., Memphis, Tenn., Ed.

CHERRY, Daniel R., Wiggins, En.
CHILCOAT, Jesse G., McGehee, Ark., En.
CHILDRESS, Thomas F., Houston, En.
CHRISTIAN, Thomas W., Summit, A&S
CIRLOT, Joseph M., Moss Point, En.
CLANTON, Larry M., Eupora, En.
CLARK, Edward L., Jr., Madison, Ag.
CLARK, George I., Jackson, En.

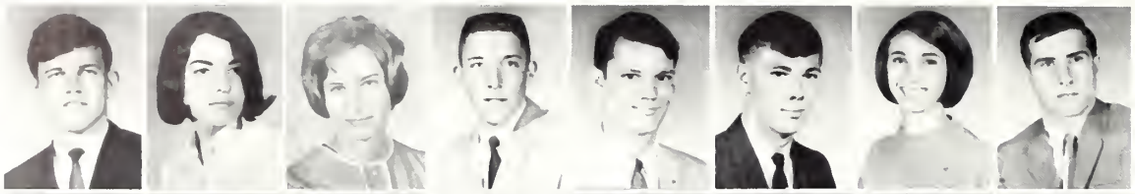

CLARDY, Larry G., Columbus, A&S
CLARK, Mary L., Gulfport, A&S
CLAY, Linda J., West Point, A&S
CLAY, William W., DeKalb, Bu.
CLAYTON, Edgar G., Columbus, Bu., Lambda Chi Alpha
CLIBURN, Phillip G., Mendenhall, Ag.
CLIFTON, Daphne E., Corinth, A&S
COBURN, Ernest L., Ocean Springs, A&S

COCHRAN, Jeff D., Jackson, En.
COLBERT, Mary E., Houston, A&S, Phi Mu.
COLE, Rodney D., Houston, Ed.
COLE, William G., Baton Rouge, La., Bu.
COLEMAN, Connie J., Atlanta, Ga., Ed.
COLEMAN, James W., Jr., Moss Point, A&S
COLEMAN, John C., Itta Bena, Ag.
COLEMAN, Sharon L., Louisville, A&S

COLEMAN, Russell, C., Chevy Chase, Md., Bu.
COLEMAN, Wayne C., Leland, Bu., Lambda Chi Alpha
COLTHARP, David R., Columbus, A&S
COLWICK, John W., Starkville, A&S
COMER, Charles D., Hazlehurst, A&S
CONN, Alvin M., Jr., Memphis, Tenn., En.
CONN, John K., Port Gibson, En.
CONNOR, Donald L., Jr., Ocean Springs, En.

COODY, William W., Yazoo City, En.
COOK, Larry J., Soso, Fo.
COOPER, James A., Jr., Columbus, En.
COOPER, Ronald V., Moss Point, En.
COOPER, Thomas E., Florence, Ag.
CORDLE, Brenda A., West Point, A&S
CORNISH, William H., Jr., Marion, Fo.
COURTNEY, Jimmy D., Knoxville, Tenn., Bu.

COVINGTON, Waymon T., Ripley, Ag.
COX, Lawerence P., Bay St. Louis, Ed.
COX, Pedro W., III, Pascagoula, En.
CRAFT, John S., Laurel, En.
CRANS, Jeannie, Houston, Bu.
CREEKMORE, Sam J., Amory, A&S
CRESSWELL, Lewis W., Bentonia, En.
CRISWELL, Dora S., West Point, Ed.

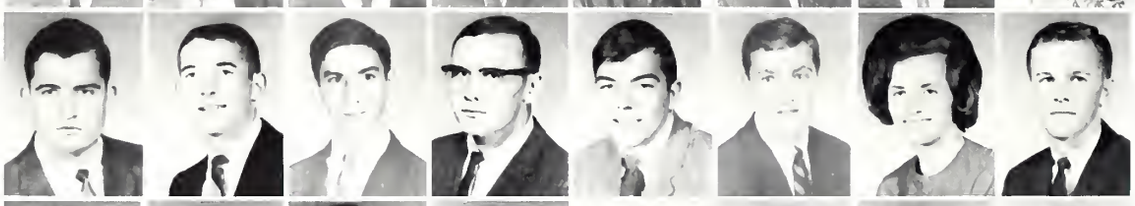

CRONIER, Morris D., Moss Point, En.
CROSS, Harold A., Falkner, En.
CROWE, James T., Jr., Columbus, En.
CROWE, Jerry H., Benoit, Bu.
CULLINANE, M.J., Gulfport, En.
CULLUM, Robert D., White Haven, Tenn., En.
CULPEPPER, JoAnn S., New Lebron, Ed.
CUMBERLAND, Joel E., Preston, Fo.

CUMBERLAND, Raymond, Preston, Ag.
CUMMINGS, Gery A., Jackson, Bu. Alpha Tau Omega
CUNNINGHAM, Barbara A., Jackson, Ag.
CURRAN, Michael J., Yazoo City, Bu., Kappa Alpha
CURRY, Mitchell T., Petal, Bu.
DALE, Joyce G., Port Gibson, A&S
DALY, John J., Philadelphia, Bu.
DANDRIDGE, Ralph M., Independence, Ed.

DAVIS, James D., Fayette, Ag.
DAVIS, Jerry A., Tupelo, A&S
DAVIS, Victor A., Gulfport, A&S
DAVIDSON, George R., Jackson, En.
DAVIDSON, Richard L., Hernando, En.
DEEN, Joy M., Ormond Beach, Fla., Ed.
DEHART, Henry T., Columbus, En., Sigma Phi Epsilon
DELASHMET, Thomas L., III, Moss Point, Bu., Pi Kappa Alpha

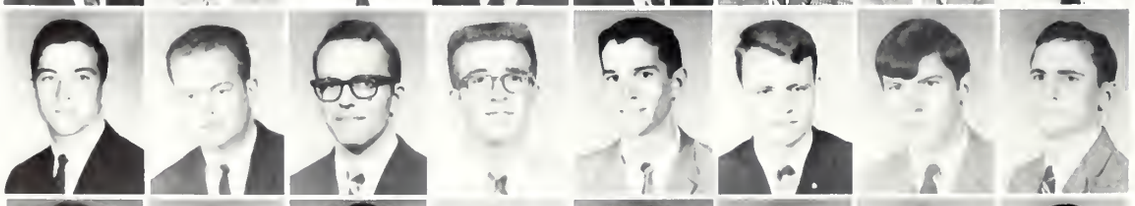

DELOACH, H. Tyson, Brewton, Ala., En.
DENNETT, Richard G., Ashland, Bu.
DEW, Tommy E., Clarksdale, En.
DEWEESE, Edwin D., Philadelphia, Bu.
DICK, Douglas D., Vicksburg, En.
DICKERSON, Patrick L., Drew, Bu., Phi Kappa Tau
DILLARD, J. Russell, Leland, Bu.
DILWORTH, Hensley M., Rienzi, Ag.

DIXON, Nancy C., Kosciusko, Ed.
DODD, James A., Corinth, Ed.
DODD, Patsy J., Stewart, Ed.
DODSON, James A., Durant, Ag.
DOOLITTLE, Janis, Jackson, A&S, Phi Mu.
DOUDE, Johnny C., McCool, En.
DOVE, Melvin R., Huntsville, Ala., En.
DOWNER, William L., Lexington, Fo.

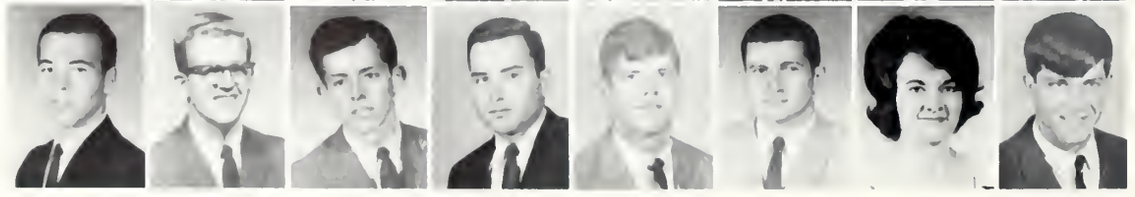

DOYLE, William R., Maben, A&S
DRANE, Richard B., Jr., Cleveland, En.
DREHER, Wallace G., Jackson, A&S
DRENNAN, George S., Mississippi City, Bu.

DUCKWORTH, Larry J., Laurel, Bu.
DUNAWAY, Lloyd B., Hattiesburg, En.
DUNCAN, Hazel C., West Point, Ed.
DUPREL, John O., Greenville, Ag.

EASTERWOOD, John E., Jr., Starkville, Ed.
EDMONSON, Richard C., Jackson, Bu.
EDWARDS, Frank M., Hazlehurst, A&S
EDWARDS, Mickey A., Hattiesburg, Bu.
EICHELBERGER, Bobbie F., Morton, Bu.
EILAND, Susan, Macon, Ed.
ELDRIDGE, Edie M., Union, Ed.
ELLIOT, David M., Tylertown, A&S

ELLIOT, Robert H., Forest, A&S
ELLIS, Ben T., West Point, Bu.
ELLIS, Joe T., Greenville, Fo.
ELMORE, Christopher N., Ellisville, En.
ELSEY, Harry W., Bloomfield, N.J., Ed.
EPTING, John L., Jr., Clinton, Bu.
ESTES, James D., Philadelphia, En.
ETHINGTON, Cocinna Boyle Ed.

EUBANK, Thomas W., Greenville, Bu.
EVANS, B. Jane, Bogalusa, La., A&S
EWART, Steven D., West Helena, Ark., A&S
FAIRLY, Margaret A., Forest, Ed.
FARRAGUT, Joseph S., Pass Christian, Ed.
FARRIS, James T., Morton, Bu.
FAUST, Larry S., Jackson, En.
FAVRE, Chester J., Bay St. Louis, En.

FERBER, Dale L., Jackson, Bu.
FERRELL, Kenneth C., Belzoni, Ag.
FEWEL, Thomas W., Meridian, A&S
FISHER, John H., Greenville, A&S
FLEMING, Linda F., Greenwood, Ed.
FOLLIS, Michael W., Columbus, En.
FORD, Danny W., Eupora, A&S
FORD, Joseph L., Jr., Meridian, A&S

FORE, Charles E., Brookhaven, A&S
FORTENBERRY, Milford R., Tillertown, Ag.
FRAISER, John A., Yazoo City, Bu.
FRANKS, Thomas W., Memphis, Tenn., En.
FRASCOGNA, Mike, Jackson, Bu.
FRASIER, Scotty A., Meridian, Ag.
FREEMAN, Charles M., Lambert, En.
FULGHUM, Charles M., Jackson, A&S

FULTON, Dyanne, Philadelphia, Bu.
FULTON, Ronald W., Philadelphia, A&S
FUQUAY, Johnny P., Greenville, Fo.
FURGESON, James A., Tupelo, En.
GADDIS, Fred L., Jr., Forest, Bu.
GAFFORD, George R., New Albany, Bu.
GAIVAR, Carlos, Brooklyn, N.Y., En.
GALLAHER, Frank F., Ocean Springs, En.

GAMMEL, Theo H., Benton, Ky., En.
GARNER, Robert J., III, Columbus, A&S
GARTRELL, Alan E., Meridian, Bu.
GARY, Larry T., Cleveland, Bu.
GEARHISER, William H., Starkville, En.
GEISELMAN, James H., Greenwood, A&S
GENTRY, Robert W., Crawford, En.
GENTRY, Wallace D., Louisville, Ed.

GEORGE, John F., Handsboro, En.
GERVIN, Jack E., Millington, Tenn., Ag.
GEWIN, Robert E., Jackson, En.
GHIGLIERI, Fred J., Hattiesburg, En.
GIBBS, Paul, Jr., Fulton, Bu.
GIBSON, Gordon W., Moss Point, Bu.
GILBERT, Buford O., Forest, A&S
GILLEY, Charles R., Booneville, En.

GINN, Lawrence H., Lexington, Fo.
GIPSON, Jimmy C., Jackson, A&S
GLADSTEIN, John G., Scottsburg, Ind., Bu.
GLASGOW, Thomas N., Phil Campbell, Ala., Ag.
GLEI, Gregory F., Brookhaven, En.
GLOVER, Ruth S., Starkville, Ed.
GOODWIN, Nancy P., Starkville, A&S
GORDON, James W., McComb, A&S

GOSSMAN, L. Richard, Meridian, Ag.
GRABOWSKI, Conrad E., Greenwood, A&S
GRAHAM, Jere K., Batesville, Fo.
GRAHAM, John K., Waynesboro, Ed.
GRAHAM, Harold M., Sumrall, En.
GRAHAM, Marie L., Bogalusa, La., A&S
GRAHAM, Mary Beth, Clarksdale, Bu.
GRAHAM, David W., Sumrall, A&S

GRAWTHAM, William A., Vance, Ag.
GRAY, Joyce, Artesia, Ed.
GRAY, Marion H., Brooksville, A&S
GRAY, Richard L., Natchez, Ed.
GRAYSON, Sammy A., Hattiesburg, En.
GREEN, Bill D., Corinth, En.
GREEN, Stephen R., Walnut Grove, Ag.
GRIFFIN, Donald F., Enterprise, A&S

GRICE, John P., Jr., Vicksburg, Bu.
GRILLOT, Larry R., Crystal Springs, A&S
GROTH, Carl F., Greenville, A&S
GROVE, Harold F., Memphis, Tenn., Bu.
GROVES, Clifton E., Greenville, En.
GROVES, Robert H., Monroe, La., En.
GUICE, Michael D., Meadville, A&S
GUMPERT, Frank L., New Orleans, La. A&S

GULSETH, Martin H., Clarksdale, En.
GURLEY, Raymond G., Selma, N. C., Bu.
HAHN, Norton B., Jr., Columbia, En.
HALE, James, Canton, Bu.
HALE, John W., Canton, Bu.
HALEY, Charles W., Canton, Bu.
HALL, Stephen A., Louisville, Bu.
HALL, J. Don, McComb, Ag.

HALLER, Glenn F., Chattanooga, Tenn., En.
HALLER, Robert L., Gadsden, Ala., Bu.
HELM, Donald L., Coffeeville, En.
HAMMOND, Cherie J., Greenwood, Ed.
HAMNER, John F., Starkville, A&S
HARDY, Thomas, Jackson, En.
HARE, James D., Corinth, En.
HARPER, Louis W., Columbus, Fo.

HARPER, W. Sterling, Batesville, A&S
HARRELL, Patti S., Yazoo City, A&S
HARRINGTON, Alan H., Laurel, Bu.
HARRIS, Luther, III, Clarksdale, Bu.
HARRIS, Sheldon C., Laurel, En.
HARRIS, William L., Laurel, A&S
HARRISON, Calvin W., Hazlehurst, Ga., A&S
HART, Deron H., Brookhaven, En.

HARTNESS, Joseph D., III, Starkville, Ag.
HARTSELL, Ronald P., Knoxville, Tenn., Bu.
HATCH, Joseph E., Jr., Schuylkill Haven, Pa., Bu.
HATCHER, Ruthie C., Drew, Ed.
HATTOX, Mary K., Pontotoc, Ed.
HAWKINS, William E., Forest, A&S
HAYNES, Charles H., Jr., Edwards, Bu.
HAYNES, Robert T., Sardis, Ag.

HAYWOOD, Larry S., Stonewall, Bu.
HEIDELBERG, Samuel T., Jr., Pascagoula, En.
HELMAN, Glenn D., Jackson, En.
HENDRICKS, Lamar, III, Madison, Ag.
HENRY, Gloria J., Bruce, Ed.
HENSLEY, Earl E., Gulfport, Bu.
HENSON, George W., Jr., New Albany, En.
HERRING, Ed G., Meadville, Bu.

HERRON, Jeffrey L., Jackson, En.
HESSE, George A., Springfield, Va., Ed.
HICKS, Carl F., Jr., Natchez, Bu.
HIGGINS, Glenn E., Woodbury, Tenn., Ed.
HIGHBAUGH, David M., Yazoo City, A&S
HILL, Johnie D., Walnut, En.
HILL, Judy A., Canton, Ed.
HILL, Larry D., Booneville, Ag.

HILL, Linda L., Corinth, Ed.
HINSON, James N., Jr., Ackerman, Bu.
HITT, James F., Jackson, En.
HOBBS, William V., Greenwood, Bu.
HOBBY, Martha J., Philadelphia, Bu.
HOLCOMBE, Harry H., Clinton, En.
HOLLAND, David S., Picayune, Bu.
HOLLEMAN, Jeremiah H., Columbus, A&S

HOLLINGSWORTH, J. Byron, Lake, Ag.
HOLLOMON, Chester, Memphis, Tenn., Bu.
HOLLOWAY, Elton D., Winona, A&S
HOLMES, Patsy, Indianola, Bu.
HOLMES, Peter A., Pontotoc, Bu.
HOOD, Frederick B., Starkville, Ed.
HOOD, Jerry E., Aberdeen, En.
HOOKER, Charles H., Jackson, Bu.

HORNE, George M., Brookhaven, En.
HOSEY, Earl E., Meridian, En.
HOUSE, Mickey D., Houston, En.
HOUSTON, Alice F., Bruce, Ed.
HOWARD, Lee J., Brooksville, A&S
HOWARTH, John R., Cleveland, Ag.
HOWELL, Henry F., II, Jackson, A&S
HOWIE, John B., Jr., Gulfport, Bu.

HOWLE, Marilyn F., Neshoba, Bu.
HUCKABY, Judith P., Columbia, Tenn., Ed.
HUDGINS, C. Ed, Hattiesburg, Bu.
HUDSON, Joyce E., Purvis, Ed.
HUEY, William B., El Dorado, Ark., En.
HUGGINS, Edwin C., Jr., Jackson, En.
HUGHES, Carolyn F., Starkville, Ed.
HUGHES, Farmer P., Whitehaven, Tenn., A&S

HULL, Howard D., Jr., Starkville, A&S
HULL, Johnnie E., Taylorsville, En.
HUMBLE, Thomas S., Natchez, En.
HUNTER, John L., Morton, A&S
HUSMANN, Anne, M., Prentiss, Ed.
HUTCHISON, Arthur H., Tupelo, En.
HUTTO, Harold, S., Gulfport, Bu.
HYNEMAN, James A., Corinth, A&S

IMBODEN, John D., Columbus, Bu.
INGRAM, Roger T., Greenville, Bu.
JACKSON, Ralph R., Sturgis, Ed.
JACOBS, Herbert W., Inverness, A&S
JAMES, Carol E., Starkville, A&S
JAMES, David L., Yazoo City, A&S
JAMES, Robert L., Collins, A&S
JARRELL, Hal K., Kokomo, En.

JEANES, Michael H., Jackson, En.
JENKINS, Carl O., Itta Bena, Bu.
JENKINS, Ralph T., Marks, Bu.
JENNINGS, Vickie L., Macon, Ed.
JOHNSON, Bix M., Hattiesburg, En.
JOHNSON, Janet E., Jackson, A&S
JOHNSON, Joseph L., Jackson, A&S
JOHNSON, Molly N., Okolona, Ed.

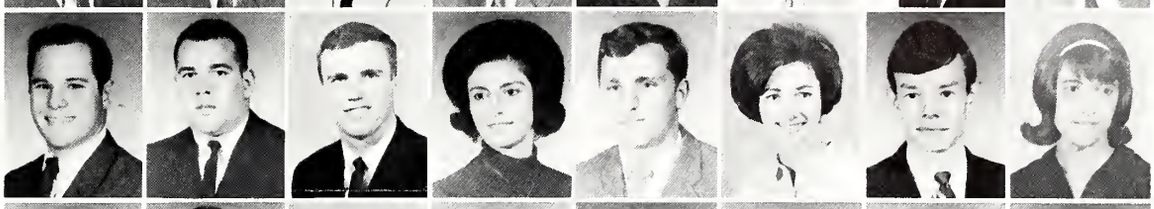

JOHNSON, Samuel C., Vaughan, En.
JOHNSTON, David H., Ecru, Bu.
JOHNSTON, Kenneth E., Bude, Bu.
JONES, Allan R., Jackson, En.
JONES, Donna R., Meridian, Ed.
JONES, Martha L., Kosciusko, Ed.
JORDAN, Charles A., Jr., Yazoo City, A&S
JORDAN, James V., Vaiden, En.

JORDAN, Larry H., Ashland, Bu.
JORDAN, Paul O., Humbolt, En.
JOSLIN, Kenny E., Batesville, Ag.
JOURNEAY, Henry R., Leland, Ag.
JOYNER, Jerry G., Philadelphia, Ed.
KAPPLER, George P., Jr., Port Gibson, A&S
KEARNEY, Richard C., Memphis, Bu.
KELLEY, Marcus D., Tupelo, Ed.

KELLY, Stephen, Jackson, A&S
KENNEDY, Edward T., Taylorsville, En.
KENNDEY, Kathleen A., Biloxi, Bu.
KIMBRELL, T., Scott, Natchez, Bu.
KING, Gary P., Newton, En.
KING, William R., Meridian, En.
KINKADE, Virginia L., Pass Christian, A&S
KINNEY, Charles R., Collins, Ed.

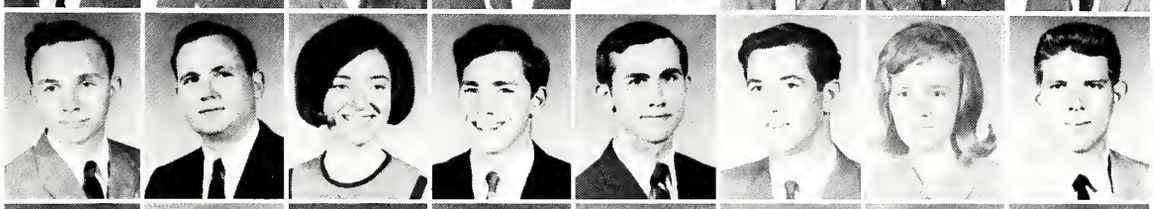

KINNEY, David E., Collins, Ed.
KIRKLAND, Robert, L., Laurel, En.
KISER, William E., Mobile, Bu.
KITCHEN, James L., Akron, Ohio, Ag.
KLEPEC, Louis L., Beaver, Penn., Bu.
KLINE, John F., Scott, En.
KNEELAND, Barry L., Waveland, En.
KNEELAND, Lance J., Waveland, Ed.

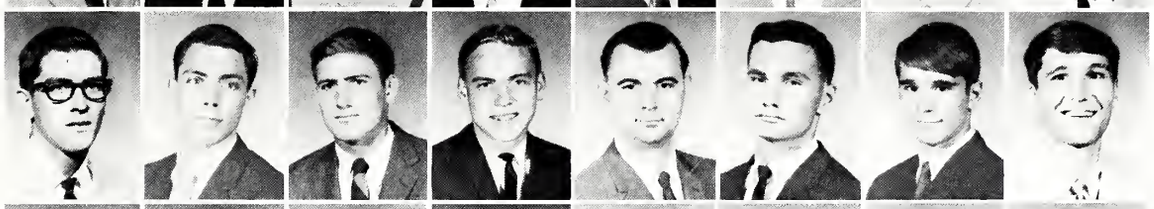

KORNRUMPF, David A., Hattiesburg, En.
KOTYNIA, Richard E., Meridian, Ed.
KRAFT, Ralph M., Murfreesboro, Tenn., Bu.
KRINGER, Leo E., Columbus, Bu.
KRUEGER, Lynn G., Tueplo, A&S
KYLE, Patrick B., Jackson, Ag.
LAIRD, Harold C., Collingville, A&S
LAMM, Preston S., Memphis, Tenn., Bu.

LAMPLEY, Joan E., Miss. City, Ed.
LOVE, Peggy J., Maben, Ed.
LAND, Dorothy M., Louisville, A&S
LANGERFELD, Cheryl, Starkville, A&S
LANGFORD, Herschel T., West Point, Ed.
LANGSTON, James B., Gulfport, Bu.
LANGSTON, Lelan L., Jackson, A&S
LANGSTON, Robert A., Calhoun City, En.

LANTY, Raymond J., Aberdeen, En.
LAUDERDALE, Robert L., Hartselle, Ala., En.
LAUGHLIN, William H., Morton, Bu.
LAWERENCE, Steve L., Jackson, Bu.
LAWERENCE, Michael G., Pascagoula, A&S
LAWSON, Thomas, Birmingham, Ala., En.
LIGON, James G., Grenada, Ag.
LINK, William M., Bentonia, Bu.

LINSKEY, Andrew F., Parchman, En.
LIPPINCOTT, Robert G., Grenada, En.
LEPARD, Wesley E., Durant, En.
LESTER, William R., Jr., Pascagoula, Bu.
LEWIS, Harper G., IV, Pass Christian, Fo.
LEWIS, James Christian, Fo.
LEWIS, James R., Henning, Tenn., En.
LEWIS, Stephen R., Patchogue, Long Island, N.Y., A&S
LOCHRIDGE, John C., Greenwood Springs, Ag.

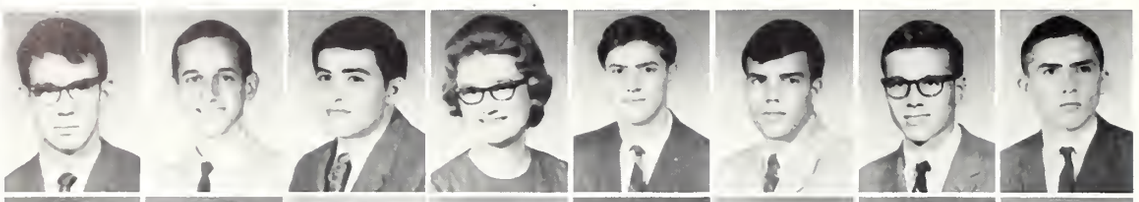

LOCKHART, Ted W., Mendenhall, En.
LODEN, Michael W., Booneville, A&S
LOFTIS, Raymond F., Columbus, Bu.
LUNDY, Elsie, E., Sturgis, Ed.
McADAMS, Herman V., Columbia, Tenn., En.
MacARTHUR, Alan, Gulfport, Bu.
McBROOM, William W., Tupelo, En.
McCAFFERY, Floyd B., Bogue Chitto, En.

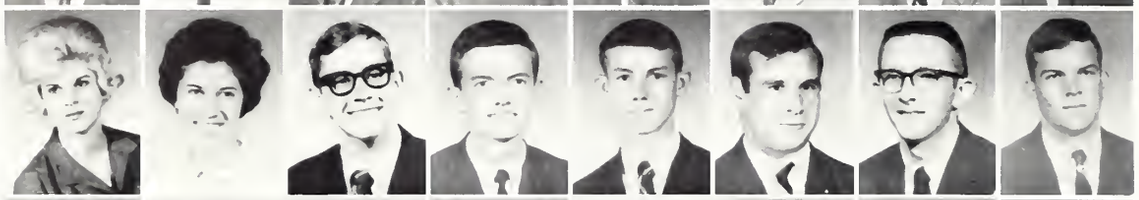

McCAMEY, Sandra G., Okolona, Ed.
McCARY, Eva J., West Point, Ed.
McCASKILL, William K., Vicksburg, En.
McCLENDON, Ronald W., Brandon, En.
McCOMMON, Jimmy E., McComb, En.
McDANIEL, Danny J., Jonesboro, Ark., En.
McDEVITT, William C., Mobile, Ala., Ag.
McDONALD, James D., Jackson, Ed

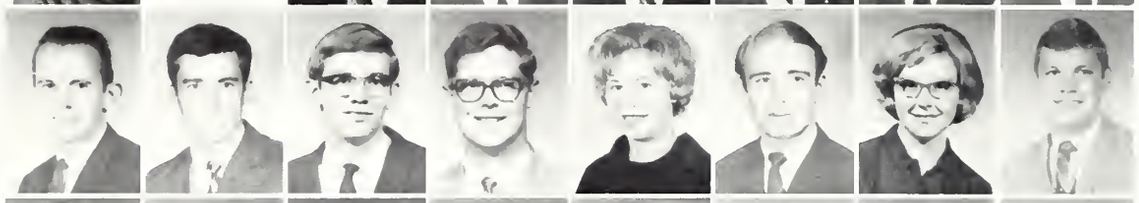

McDONALD, Jesse K., Charleston, Ag.
McDONNELL, Robert M., Jackson, Bu.
McDOWELL, Jack E., Birmingham, Ala., En.
McGRAW, William W., Greenville, Ed.
McGREGOR, Nelda J., Pontotoc, Ed.
McHANEY, Lawrence E., West Point, Bu.
McHUGH, Kathleen E., High Point, No. Carolina, Ed.
McKAY, James P., Jackson, Bu.

McKAY, Robert W., Louisville, A&S
McKELLAR, Robert W., Greenville, Bu.
McKIBBEN, Shirley, Bruce, Ed.
McKIE, Nathan W., Pickens, En.
McKINNEY, Steven L., Kosciusko, Bu.
McKNIGHT, Eckward, Cleveland, En.
McLELLAND, Douglas C., Hattiesburg, En.
MacLENNAN, William M., Jackson, Bu.

McLEOD, Elmer P., Como, Bu.
McMILLAN, James L., Philadelphia, En.
McMILLAN, John R., Greenville, A&S
McMILLAN, Leigh, Greenwood, Ed.
McMURRY, Steven A., Greenville, En.
McNEILL, Karen M., Louisville, A&S
McNEILL, Kenny E., Louisville, A&S
McREYNOLDS, Johnny, Starkville, Bu.

MACKEY, William R., Jr., Jackson, Bu.
MADISON, Diane, Philadelphia, A&S
MALATESTA, Ralph, Shaw, Bu.
MALNER, Edward R., DeKalb, Ed.
MANDERSON, C. L. III, Kosciusko, Bu.
MANEY, Edie O., Winter Park, Fla., A&S
MANNING, Clyde V., Columbus, En.
MARBLE, Walter S., Blytheville, Ark., Bu.

MARINO, Russ H., Swedesboro, N.J., Ed.
MARLAND, Thomas O., Jackson, A&S
MARQUEZ, John V., Picayune, En.
MARQUEZ, Justin J., Picayune, En.
MARSH, Mike W., Memphis, Tenn., Bu.
MARSH, Richard S., Jackson, Bu.
MARTIN, Ronnie A., Jackson, En.
MARTIN, Thomas M., Vicksburg, Bu.

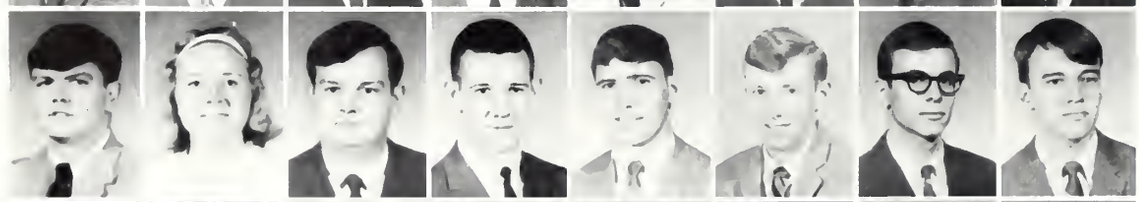

MASON, Roger W., Grenada, Bu.
MATHEWS, Claudia P., Marianna, Ark., En.
MATTHEWS, Arthur M., Jr., Gulfport, A&S
MATTHEWS, David L., Laurel, En.
MATTHEWS, Wright W., Jonesboro, Ark. En.
MATTOX, William L., Carrollton, Bu.
MAY, Edwin L., Jackson, En.
MEADOWS, Jimmy J., Drew, Bu.

MEADOWS, James B., Salina, Kansas, Ag.
MELLEN, Marion I., Gulfport, Ed.
MELTON, Joel M., Newton, Bu.
MELVIN, James W., Corinth, Ed.
METCALFE, Henry L., Yazoo City, En.
MIDTBO, Richard D., Biloxi, A&S
MILES, Gaines E., Grenada, En.
MILLER, Bob, Woodville, En.

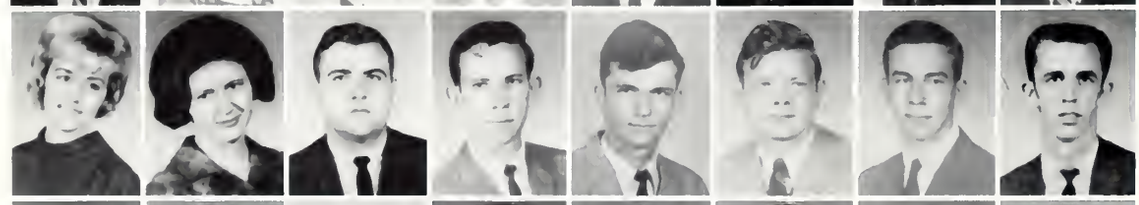

MILLER, Linda A., Brooksville, Ed
MILLER, Marguerite, West Point, A&S
MILLER, Thomas F., Florence, Ag.
MILLS, Arthur L., Columbus, En.
MILLS, Vernon W., Weir, En.
MILTON, Jim, Trenton, Tenn., En.
MIMS, Robert P., Natchez, En.
MITCHELL, Charles L., Holly Springs, En.

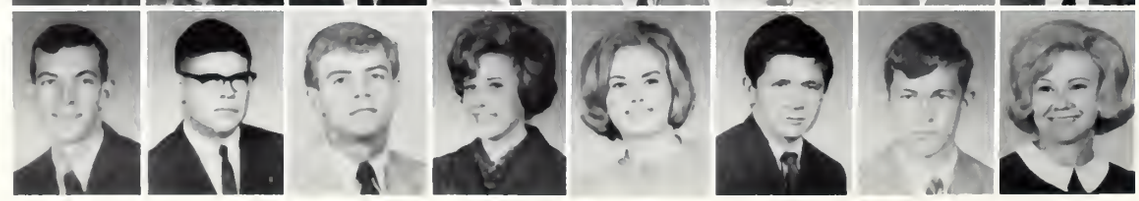

MITCHELL, Leonard B., Jr., Miami, Fla., A&S
MITCHELL, Michael W., Ellisville, En.
MITCHELL, Thomas J., Philadelphia, Bu.
MONTGOMERY, Elsie G., West Point, A&S
MONTGOMERY, Nancy, Jackson, Ed.
MOONEY, Jerry C., Carthage, Bu.
MOONEY, James R., Carthage, Ag.
MOORE, Bonnie L., Port Gibson, Bu.

MOORE, Chester M., Tylertown, Bu.
MOORE, Frederick D., Morton, Ag.
MOORE, Roderick A., Meridian, Bu.
MOORER, William L., Jackson, A&S
MORAN, Lowell T., Kiln, En.
MORRIS, Spencer A., Laurel, En.
MORSON, Robert B., Meridian, En.
MOSELEY, Emmett V., Natchez, En.

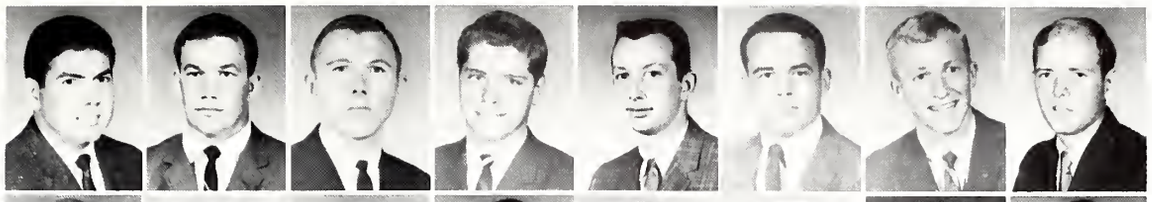

MUNDAY, Harold D., Carthage, Ag.
MURRAY, Eugene A., West Point, En.
MYERS, Andrew N., Utica, A&S
NABORS, Sandra, Houston, Ed.
NATIONS, Patricia D., Memphis, Tenn., Bu.
NEWMAN, Douglas M., Laurel, En.
NEWMAN, Joan D., Columbia, Ed.
NICHOLSON, Glenda S., Philadelphia, Bu.

NICKERSON, Orva O., Houston, En.
NIXON, Douglas D., Iuka, En.
NOBLES, Ralph M., Hattiesburg, En.
NOBLIN, John B., Jackson, En.
NORDAN, Edwin W., Cleveland, Ag.
NORMAN, Joe L., Jr., Pontotoc, Eg.
NORTON, Kenneth W., Hazlehurst, A&S
NORSWORTHY, John D., Quitman, En.

NOWELL, Ralph E., Vicksburg, Ag.
NYBO, L. W., Jr., Vicksburg, En.
O'BANNON, Don W., Starkville, Ed.
O'BRIEN, Marvin E., McComb, En.
OGLESBEE, Dan W., Columbia, Ed.
OLSON, Walter J., San Francisco, Cal., Bu.
O'NEAL, David D., Gulfport, Ag.
ORMON, Charlie E., Hickory Flat, En.

OSWALT, Dean F., Helena, Ark., En.
OWEN, Clint M., Jackson, A&S
OYLER, Burless J., Columbus, En.
PAHLMAN, William C., Bay St. Louis, A&S
PALMER, Robert L., Preston, A&S
PALMIERI, Albert P., Louisville, Ed.
PANNELL, John E., New Albany, En.
PARK, Marlowe R., Winterville, Ag.

PARKER, Beth, West Point, A&S
PARKER, Jack S., Natchez, Bu.
PARKS, James B., Drew, En.
PARRISH, Donna Sue, Artesia, A&S
PASSONS, John D., Jackson, A&S
PATCH, Burrell B., Picayune, En.
PATTERSON, Kenneth N., Tupelo, Ed.
PATTERSON, Phillip L., Pontotoc, En.

PATTERSON, Thomas A., Jackson, Bu.
PAYNE, Rodney M., Lucedale, A&S
PEACH, Patricia W., Saltillo, Ed.
PEARSON, Jimmy M., Jackson, Bu.
PEERY, Carey E., Carthage, A&S
PENNEBAKER, John F., Atlanta, Ga., Bu.
PEPPER, Dewey K., Jackson, A&S
PEPPER, James D., Jackson, Bu.

PERKINS, James A., Gloster, A&S
PERKINS, James F., Corinth, Ag.
PERNICIARO, Joe V., Bay St. Louis, En.
PHILIPS, Charles E., Aberdeen, Bu.
PHILLIPS, George S., Flora, Ag.
PHILLIPS, Robert L., Corinth, Bu.
PITTMAN, Hilton C., Corinth, Bu.
PITTMAN, Orren D., Corinth, Bu.

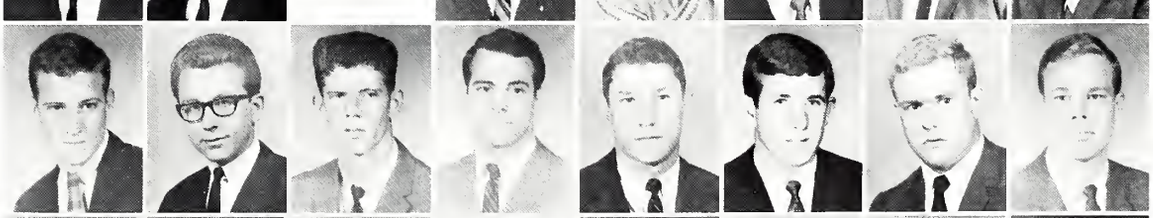

PITTS, Reuben S., III., Pontotoc, En.
PLANT, Robert I., Gulfport, En.
PORTER, John P., Memphis, Tenn., En.
PORTER, Robert L., New Albany, En.
PORTER, Rose M., Ackerman, Ed.
PORTERA, Joe C., West Point, Bu.
POSEY, Douglas G., Meadville, En.
POSEY, Patsy Dale, Starkville, Ed.

POWELL, James Burt, Columbia, Fo.
POWER, Peggy A., Greenwood, A&S
PRATHER, Martha L., Booneville, Ed.
PROPST, Ronnie L., Corinth, Ag.
PUGH, Allen W., Maben, A&S
PUTNAM, Gwendolyn, Philadelphia, Ed.
QUINNELLY, Julia F., Hazlehurst, Bu.
RAGSDALE, John W., Meridian, En.

RAIGINS, Ronald L., Prairie, A&S
RAINEY, Daniel G., West Point, Bu.
RAMEY, Robert P., Blytheville, Ark., Ag.
RANEY, Susan V., Washington, D.C., A&S
RANKIN, Charm J., Starkville, A&S
RANKIN, Lee D., Natchez, Ed.
RAULERSON, Rita G., MacClenny, Fla.,
RAY, Barbara A., Starkville, Ed.

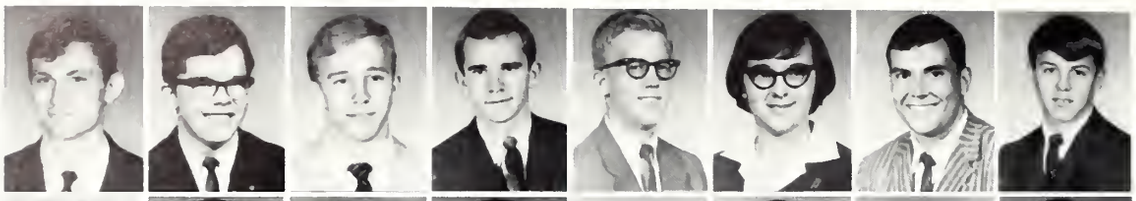

REASER, Robert E., Hattiesburg, En.
REASONS, Phillip J., Memphis, Tenn., Ed.
REED, Dewey C., Memphis, Tenn., Bu.
REESE, Ned S., Rolling Fork, En.
REEVES, Larry B., Macon, Bu.
RHEA, Alice L., West Point, Ed.
RICE, Jack D., Drew, Ed.
RICE, Taylor B., Ripley, Tenn., Ag.

ROBERTS, George S., Raleigh, Ag.
ROBERTS, Robert H., Jackson, En.
ROBERTS, Wayne J., Vicksburg, Ed.
ROBERTSON, William T., Jr., Indianola, Ag., Sigma Chi
ROCHESTER, Dennis L., Walls, En.
RODGERS, Harry L., West Point, A&S
ROLLINS, Donald P., Meadville, En.
ROSETTI, Jerry J., Gulfport, Bu.

ROSS, Doris B., Jackson, Bu.
ROTENBERRY, Billy C., Oakland, Ed.
ROUTH, Earl L., Beulah, Ed.
ROWCLIFF, James M., Jr., Greenville, Bu.
RUE, Thomas S., Amory, En., Pi Kappa Alpha
RUSHING, Laroy M., Tylertown, En.
RUSSELL, Robert J., New Albany, Bu.
RUSSELL, Roger E., Amory, Ed.

RUSSELL, Sara J., Benton, Ed.
RUTHERFORD, Martha T., Starkville, Ed.
RUTLEDGE, Linda M., Clinton, A&S
RYE, Wayne M., Caledonia, Ed.
SAAD, George Joseph, El-Konra, Lebanon, En
SANDERS, Donald W., Aberdeen, En.
SANDERS, Joy R., Maben, Ed.
SANDERS, Ronald D., Aberdeen, En.

SANDERS, Steve, Carthage, Bu.
SANDERS, William G., West Point, Bu.
SANSBURY, Roy K., Gulfport, En., Pi Kappa Alpha
SANTAGATA, Rich W., Youngstown, Ohio, Ed.
SAPPINGTON, Donald C., Ecrn, Bu.
SARTIN, Sylvia D., Philadelphia, Ed.
SAVELL, Gloria J., Philadelphia, A&S
SCARBROUGH, Ronald L., Water Valley, A&S

SCHAEFFER, Don B., Jackson, En.
SCHMIDT, Robert W., Madison, Ag.
SCHUBERT, Gordon, R., Morton, Bu.
SCHUBERT, John W., Tunica, En.
SCHUSTER, Leo J., Natchez, Bu., Kappa Sigma
SCHUSTER, Michiel S., Tupelo, Ag.
SCHWAN, Robert A., Biloxi, A&S
SCOGIN, James V., Picayune, En.

SCOTT, Jim, Columbus, Ed.
SCRIVNER, Ronnie L., Greenville, En.
SCRUGGS, Herman S., Saltillo, Ag.
SEAGROVE, Wm. Donald, Pulaski Tenn., En.
SEAL, Alton O., Meridian, Ag.
SEGERST, Tom L., Port Gibson, Bu
SESSE, Larry D., Woodville, Ed.
SHALLY, Robert J., Vicksburg, Bu. Tau Kappa Epsilon

SHARP, Gary H., Memphis, Tenn., En.
SHEARIN, Frederick A., Hickory Valley, Tenn., En.
SHEFFIELD, James F., Jr., Bentonia, A&S
SHELTON, Larry D., Columbus, Bu.
SHIDIAK, Malek J., Syria, En.
SHIRLEY, Lindsey D., Cary, Ag., Tau Kappa Epsilon
SHORT, Edward T., Hammond, La., Bu. Sigma Chi
SHOWALTER, E. Jack, Georgetown Ky., A&S

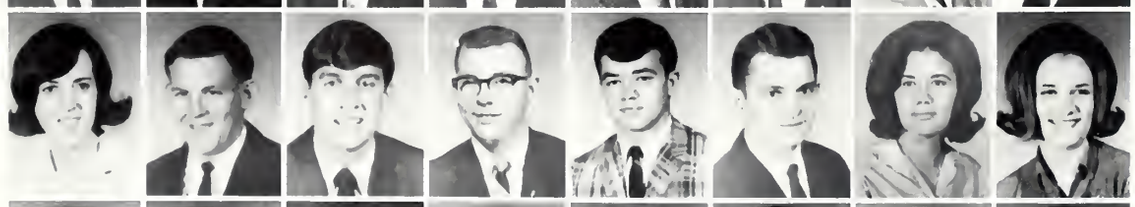

SHUMAKER, Rebecca B., Kosciusko, En.
SHUMPERT, Thomas H., Tupelo, En.
SHUTE, Tommy, Winona, Bu.
SIGLER, Harry, Houston, Bu.
SIKES, Charles W., Greenville, A&S
SIMMONS, Keith E., Morton, Bu.
SIMONS, Bobbie J., Pascagoula, A&S
SIMPSON, Susan C., Kosciusko, Ed.

SINCLAIR, John F., Starkville, Ed.
SLACK, Patricia A., Benton, Ed., Phi Mu
SLAUGHTER, Raymond D., Starkville, Bu., Sigma Alpha Epsilon
SLAY, John P., Quitman, Ed.
SLAYTON, Alvin L., Columbus, En.
SMELLEY, Dee W., Vicksburg, Bu.
SMITH, Charles B., Moss Point, En.
SMITH, Dorothy A., Jackson, A&S

SMITH, Earl F., New Albany, A&S
SMITH, J. Craig, West Point, Ed.
SMITH, James A., Gulfport, Ag.
SMITH, Jerry C., Jackson, Ag.
SMITH, Linda L., Greenville, Bu.
SMITH, Paul P., Corinth, A&S
SMITH, Robert P., Hattiesburg, Ed.
SMITH, Terry A., Algoma, A&S

SMITH, Tommy E., Petal, Ed.
SMITH, Tommy W., Summit, Ag.
SORRELLS, John C., Jackson, A&S
SORRELS, W. David, DeKalb, Bu.
SOWELL, James R., Belzoni, En.
SPEIGHTS, David N., Prentiss, A&S
SPENCE, Shirley A., Greenwood, Ed.
SPRINGSTEAD, James E., West Point, A&S

STAFFORD, Edwin S., Tupelo, En.
STANLEY, Thomas R., Tupelo, Bu.
STEED, Allen T., McAdams, Ag.
STEELE, Wilbur G., Jr., Vicksburg, En.
STEEN, Henry D., Jackson, En.
STEINRIEDE, Martin B., Belzoni, Bu.
STEPHENS, Alton L., Zion, Bu.
STEVENS, Patricia E., Glen Allan, Ed.

STILL, Carlene R., Steele, Mo., Bu.
STINSON, Billy R., Moorhead, Ag.
STOCKSTILL, Danny L., Picayune, Bu.
STOKES, Charles H., Louisville, Ed.
STOKES, Wayne, Gloster, En.
STONE, Henry B., Prairie, Bu.
STRAHAN, Joe I., Louisville, Ed.
STREUDING, Gerhard C., Memphis, Tenn., En.

STRINGER, J. Hyanie, McComb, A&S
STUBBLEFIELD, James R., Indianola, En.
STUCKEY, Wallie S., Greenwood, A&S
SUBER, Barry D., Louisville, A&S
SULLIVAN, Gary K., Jackson, Bu.
SULLIVAN, Walter R., Jr., Lexington, Ag.
TATE, Tommy, Greenwood, A&S
TAYLOR, Barbara, Florence, Ed.

TAYLOR, David S., Laurel, Bu.
TAYLOR, Richard G., Biloxi, En.
TERRY, Gary D., Greenville, Bu.
TERRY, Joe E., Jackson, A&S
TERRY, Sharon J., Cleveland, A&S
THETFORD, Mariana, Hazlehurst, A&S
THIMMES, Timothy F., Greenwood, Bu.
THOMAS, D. Christine, Starkville, Ed.

THOMAS, John F., Palmetto, En.
THOMAS, John K., New Albany, Ed.
THOMAS, Kay F., Vernon, Ala., Bu.
THOMAS, Richard M., Long Beach, Bu.
THOMAS, William M., Bay St. Louis, Bu.
THOMASON, Tom D., Anguilla, Ag.
THOMPSON, Benny R., Longview, Bu.
THOMPSON, Carolyn F., Maben, Ed.

THOMPSON, Maureen S., Egypt, Ed.
THOMPSON, Truman, Artesia, Ed.
THOMS, Tom E., Hattiesburg, En.
THORNHILL, Thomas D., Gloster, A&S
THORNTON, Rebecca A., West Point, Ed.
THORNTON, William H., Hattiesburg, Bu.
TIDWELL, Albert L., Booneville, Fo.
TIDWELL, James M., Booneville, Fo.

TILLMAN, Mack H., Jr., Meridian, En.
TININ, Barbara A., Corinth, A&S
TISCHER, Robert G., Starkville, En.
TOWNSEND, William O., Winona, A&S
TRAUGOTT, John A., Jackson, En.
TRIPLETT, Phyllis M., Louisville, Bu.
TUCKER, James D., West, Bu.
TUCKER, Susan C., Memphis, Tenn., Ed.

TURNER, Elizabeth M., Tupelo, Ag.
TURNER, Louie, III, Webb, En.
TURNER, Richard E., Bruce, En.
TYER, Lawrence L., Columbus, A&S
UNDERWOOD, Tommy C., Cleveland, En.
USILTON, Larry W., Ocean Springs, Bu.
VANLANDINGHAM, Wm. J., Vardaman, Ag.
VARDAMAN, Sue, Starkville, Bu.

VAUGHAN, David L., Jackson, A&S
VAUGHN, David L., Cedar Bluff, Bu.
VERNER, Michael D., Leland, Ag.
VERUCCHI, Charlie, Natchez, Fo.
VIETS, Lloyd O., Manhatten, Kan., Fo.
VINCENT, Ronald J., Jackson, En.
VIRDEN, Margaret L., Jackson, Ed.
WADE, Judy D., Corinth, A&S

WAITS, John F., Jr., Sumrall, A&S
WALKER, Richard D., III, Meridian, A&S
WALKER, Richard S., Starkville, En.
WALL, Charles E., Winona, En.
WALL, William M., Brookhaven, En.
WALLACE, Stephen L., Pittsburgh, Pa., A&S
WALLACE, William B., Como, Ag.
WALLER, J. Harold, Natchez, Ed.

wait 'til . . .

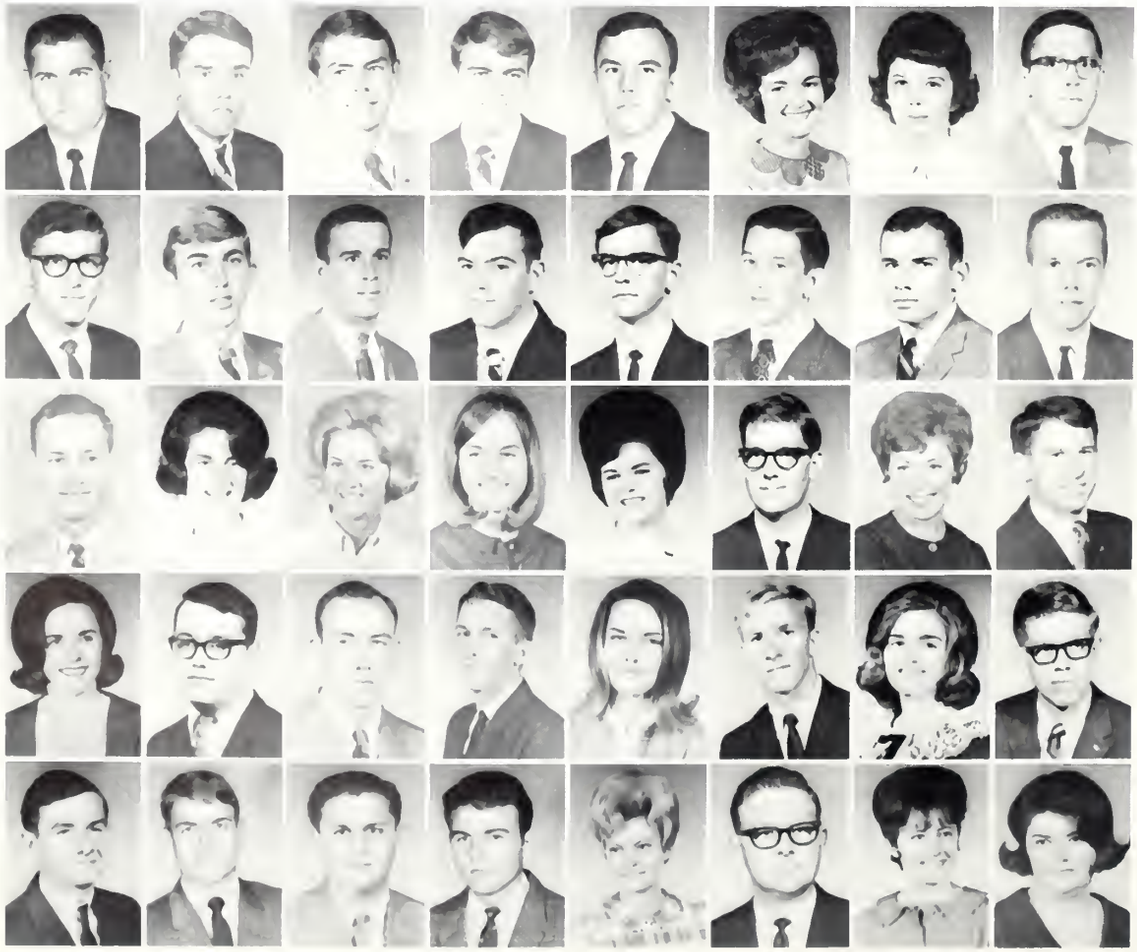

WALLER, Thomas L., Coffeeville, En.
WALLER, Thomas W., Waynesboro, En.
WALLEY, Peter J., Taylorsville, En.
WALLEY, Ronald H., Waynesboro, Fo.
WALTERS, William L., New Orleans, La., Bu.
WALTON, S. June, Philadelphia, Ed.
WAMBLE, Dorothy K., Starkville, Ed.
WARDLAW, Tommy D., Vicksburg, En.

WARE, James H., Jr., Stewart, Bu.
WASSON, David G., Kosciusko, A&S
WATKINS, James E., Jr., Braxton, Ag.
WATSON, Larry B., Meridian, En.
WATSON, John W., Ellisville, A&S
WATSON, Julian B., Lexington, Bu.
WATTS, William R., Gulfport, A&S
WEATHERFORD, John K., Meridian, Ed.

WEAVER, Dennis R., Steel, Mo., En.
WEEKS, Margaret L., Starkville, A&S
WEEMS, Sandra E., Jackson, Ed.
WEIR, Georgia, Columbus, A&S
WELFORD, Rosalyn V., Oklona, Ed.
WELLS, Gerald A., Jackson, Fo.
WENTWORTH, Sara D., Meadville, A&S
WERVER, Donald Q., Morton, A&S

WEST, Janice C., Aberdeen, En.
WEST, William C., Grenada, Bu.
WESTBROOK, Albert B., Jr., Liberty, Ag.
WHEAT, Johnnie R., Natchez, Bu.
WHEELER, Kathryn M., Birmingham, Ala., Ag.
WHITE, Cameron C., Bailey, En.
WHITE, Fenton M., Winona, Ed.
WHITE, Jim M., Jackson, Bu.

WHITE, Marion K., Jackson, Bu.
WHITFIELD, Samuel R., Bay St. Louis, Bu.
WHITTINGTON, Joel L., Morton, Ed.
WHITTINGTON, Terry E., Canton, A&S
WILBURN, Mary N., Kenosha, Wis., Ed.
WILEY, Corlisse D., Pascagoula, Ed.
WILEY, Nancy G., Jackson, Ed.
WILEY, Sherry A., Nettleton, Ed.

WILKES, William E., Biloxi, Bu.
WILLIAMS, Clarkston G., West Point Bu.
WILLIAMS, David K., Grenada, Bu.
WILLIAMS, George R., Jackson, En.
WILLIAMS, James A., Tupelo, Bu.
WILLIAMS, James R., Grenada, A&S
WILLIAMS, James T., Mendenhall, Ed.
WILLIAMS, Sandra D., Birmingham, Ala., Ag.

WILLIAMS, Terry M., Bruce, Ed.
WILLIAMSON, D'leese, Jackson, Ag.
WILLIAMSON, Don, Ft. Walton Beach, Fla., En.
WILLIAMSON, Edward L., Benoit, En.
WILLIAMSON, John T., Sturgis, Ag.
WILLIAMSON, Ronald, Ft. Walton Beach, Fla., A&S
WILSON, Charles D., Hickory Flat, Ed.
WILSON, Jerry T., Alva, Bu.

WILSON, Larry W., Hamilton, Ag.
WILSON, Martha A., Bailey, A&S
WILSON, Thomas A., Walthall, A&S
WILSON, William N., Jr., Jackson, En.
WINDERS, Bobby L., Hamilton, Ag.
WINDHAM, Jimmie L., Sanatorium, En.
WITHERS, Niles J., Philadelphia, Bu.
WITTY, John B., Vicksburg, A&S

WIYGUL, Brenda J., Starkville, Ed.
WOITT, John M., Pascagoula, Ed.
WOOD, William P., North Carrollton, Bu.
WOODS, Jerry L., Vicksburg, Ed.
WOODRUFF, Nancy L., Louisville, A&S
WOOLFOLK, Emily, Memphis, Tenn., En.
WORRELL, Max D., Ackerman, A&S
WRIGHT, Claude, L., Vicksburg, En

WRIGHT, Rita E., Corinth, Ed.
YARBROUGH, Shirley A., Louisville, Ed.
YEATMAN, Gentry W., Starkville, A&S
YOUNG, Edward P., Jr., Clarksdale, A&S
YOUNG, L.D., III., Quitman, En.
ZIPP, Eric S., Osyka, En.
HARDEN, John W., Jr., Atlanta, Ga., Bu.
WEATHERLY, Bobby H., Pontotoc, En.

next year!

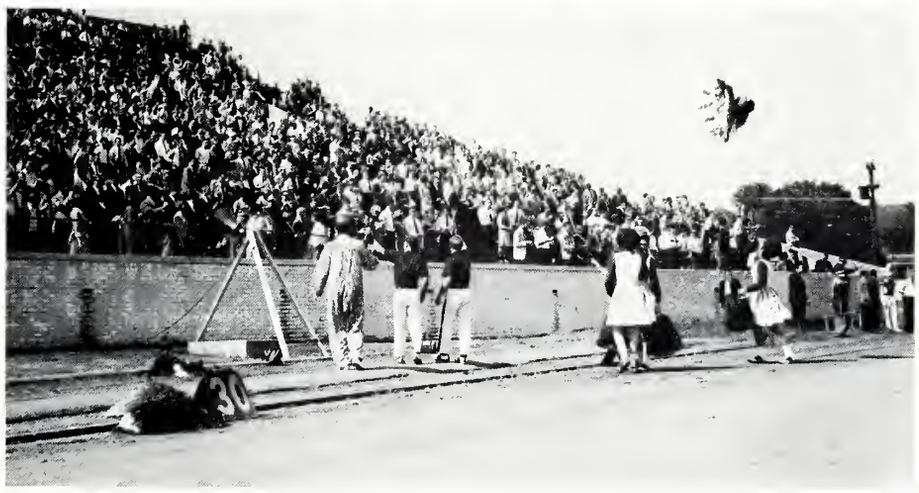

Left to right: L. Parker, N. McNeel, C. Ivy, J. Hillman

1966 FRESHMAN CLASS

OFFICERS

Niles McNeel ..... **President**

Lil Parker ..... **Vice President**

Cynthia Ivy ..... **Secretary**

Joe Hillman ..... **Treasurer**

ABBAY, Robert I., III, Tunica, Bu.
ABRAMS, Peggy J., Kosciusko, A&S
ADAMS, Jerry A., Jackson, Ag.
ADAMS, Joel R., Clarksdale, En.
ADAMS, John C., Jackson, En.
ADAMS, Peggy F., Starkville, A&S
ADKINS, Charles H., Olive Branch, En.
AINSWORTH, Thomas G., Jackson, En.

ALBRIGHT, Michael S., Alexandria, Va., Bu.
ALBRITTON, Cheryl, Tupelo, Ed.
ALEXANDER, David B., Gulfport, A&S
ALFORD, John M., Greenwood, A&S
ALFORD, Edgar G., Jackson, En.
ALFRED, Justin T., Jackson, A&S
ALLEN, James D., Huntsville, Ala., En.
ALLEN, Larry L., Natchez, Bu.

ALTOM, Lewis A., Purvis, En.
ANDERS, Bobby, Helena, Ark., A&S
ANDERS, Sylvia J., Fayette, Ala., Ed.
ANDERSON, Aaron S., Louisville, En.
ANDERSON, Cheryl S., Huntsville, Ala., Ed.
ANDERSON, Dian, Starkville, Ed.
ANDERSON, Mabry I., Jr., Clarksdale, Ag.
ANDERSON, Mickey H., Gulfport, En.

ANDERSON, Thomas C., Cloverport, Tenn., Ag.
ANDERSON, Wayne R., Taylorsville, En.
ANDERSON, William H., Pascagoula, En.
ANDERTON, Thomas, Vicksburg, En.
ANTICI, Richard A., Clarksdale, Fo.
ANTOINE, Charles A., Vicksburg, En.
APPLEGATE, Sharon K., Starkville, A&S
ARENTSON, Faye, Columbus, A&S

ARRINGTON, Jeff A., Quitman, Bu.
ATHERTON, Perry E., Brookhaven, En.
ATKINS, James P., Columbus, Bu.
ATKINSON, Robert P., Jackson, A&S
AUSTIN, James B., Jackson, A & S
AUSTIN, Raymond A., Crowder, Fo.
AYERS, Rose A., Louisville, Bu.
BAILEY, Frank C., Kosciusko, Ed.

BAILEY, Larry W., Clarksdale, En.
BAKER, Robert E., State College, A&S
BAKER, Jerry H., Moss Point, En.
BALL, Joe W., Greenville, S.C., En.
BARTON, Donny C., Kosciusko, En.
BARBEE, William A, Lula, En.
BARBER, Daniel D., Potts Camp, En.
BARHAM, Jerry W., Meridian, A&S

BARNHILL, Wanda P., Starkville, Bu.
BARRENTINE, James K., Starkville, A&S
BARRY, Raymond C., Biloxi, En.
BARTHOLOMEW, Rebecca, Jackson, Ed.
BEACH, William H., Pascagoula, En.
BEANE, Wiley R., Tupelo, A&S
BECK, David B., Jackson, A&S
BECK, Rebecca J., Drew, Bu.

BELL, Cynthia, Starkville, Ed.
BELL, Don C., Inverness, Ag.
BELVEDRESI, Eddie J., Clarksdale, Ag.
BENJAMIN, Donald R., Pontotoc, En.
BENNETT, Joseph M., Jr., Greenville, En.
BENNETT, Julius L., Jr., Jackson, En.
BENNETT, Linda J., Bruce, Ed.
BENNETT, William P., Crenshaw, A&S

BENTON, Charles H., Jackson, A&S
BERRY, Garcia G., Lyon, En.
BERRYHILL, Gus D., Rome, A&S
BERRYHILL, Gloria J., West Point, Ed.
BESTON, George C., Jr., Long Beach, En.
BETTERTON, Sandra L., Eupora, Ed.
BEVIS, Donald P., Henning, Tenn., Ag.
BISHOP, David R., Booneville, Ed.

BISHOP, Joseph L., Verona, Ag.
BIVINS, James, Jackson, En.
BLACK, Kenneth L., Lorman, Bu.
BLACK, Susan O., Starkville, Ed.
BLACKWELL, Michael L., Gulfport, En.
BLANKENSHIP, Thomas L., Mayhew, Bu.
BLICK, Donald Jackson, A&S
BLISSARD, Martha C., Houston, Ed.

BLOOD, Jeffrey H., Huntsville, Ala., Bu.
BOBINGER, James M., Gulfport, Bu.
BOBO, Larry H., Senatobia, A&S
BOGLE, Kathleen D., Lumberton, Ed.
BOLEN, Randolph P., Jackson, Bu.
BOLENDER, Carol, Annandale, Va., Ed.
BOND, Charles R., Gulfport, A&S
BORNMAN, James M., Moss Point, Ag.

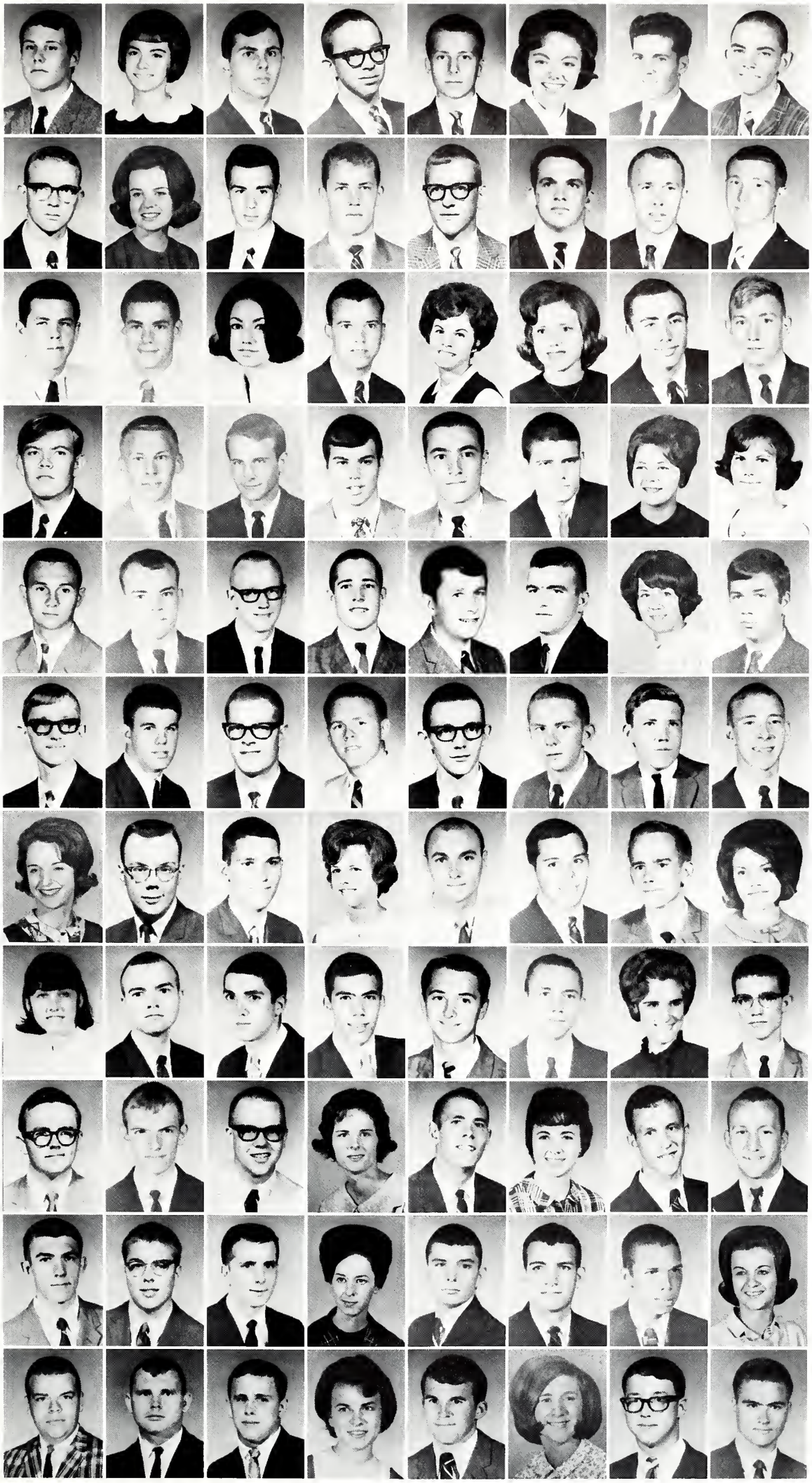

BOWEN, Howard, West Point, Ed.
BOYD, Ernie F., Tunica, A&S
BOYKIN, Mark S., Ellisville, A&S
BOYLE, James C., West Helena, Ark., En.
BOYLES, Nancy G., Jackson, Ed.
BRADLEY, Kenneth W., Hattiesburg, En.
BRADY, Sandra N., Gulfport, Bu.
BRAMBLETT, James R., Vicksburg, En.

BRAUMUCHI, Ned R., Shelby, En.
BRANDON, Phyllis A., Tupelo, Bu.
BRANIGIN, Michael H., Canton, En.
BRANNAN, Davis H., Jr., Woodville, En.
BRASHER, Millie A., Derma, Ed.
BRATCHER, Jan D., Little Rock, Ark., A&S
BREAZEALE, Becky, Laurel, A&S
BRECKENRIDGE, Marion L., Preston, En.

BREWER, Hugh D., Robinsonville, A&S
BREWER, Travis E., Gulfport, En.
BRIDGES, Robert L., Granada, A&S
BRISTER, Steve M., Jackson, En.
BROTHERTON, Gail, New Albany, Ed.
BROWN, Carolyn C., Natchez, A&S
BROWN, D. Dale, Starkville, Ed.
BROWN, Kenneth W., Belgreen, Ala., A&S

BROWING, Otto B., Yazoo City, A&S
BROWN, Tommy R., Columbus, A&S
BRUCE, Linda M., Mathiston, Ed.
BRYAN, William D., Laurel, Bu.
BRYANT, Barbara A., Winter Park, Fla., A&S
BRYANT, Dessie M., Okolona, Ed.
BRYANT, John P., Osceola, Ark., En.
BRYANT, Richard Lee, Okolona, En.

BUCHANAN, William C., Starkville, En.
BULLOCK, Bob, Jackson, En.
BULLEN, Lucian L., Fayette, En.
BULLEN, Rebecca A., Jackson, A&S
BURCH, John J., Pontotoc, En.
BURK, Martha A., Kosciusko, A&S
BURKE, Robert J., Biloxi, En.
BURKLEY, Virginia A., Lexington, A&S

BURKETT, James M., Centreville, Ag.
BURNS, Kenneth M., Natchez, Bu.
BURROW, Myra S., Byhalia, A&S
BUTERA, Thomas A., Biloxi, En.
BUTLER, Lyn, Pascagoula, Ed.
BYERS, Ted, Laurel, A&S
BYNUM, Kenneth B., Meridian, Bu
BYRD, Carolyn, Utica, A&S

BYRD, Dannie E., Lucedale, En.
BYRD, Melvyn E., West Point, En.
CAIN, George E., Jackson, Bu.
CALHOUN, Thomas H., Richmond, Va., En.
CAMERON, David L., Jackson, A & S
CAMPBELL, Iota D., Houston, Ed.
CAMPBELL, Robert E., Brandon, A&S
CANADA, George B., III, Covington, Tenn., En.

CANALE, William T., Memphis, Tenn., Ed.
CANNON, Ronnie L., Lula, A&S
CARAWAY, Donald M., Meridian, A&S
CARL, Bruce B., Jackson, A&S
CARL, George F., Jackson, En.
CAROTHERS, Eugene D., West Point, Bu.
CARR, Jim C., Jackson, En.
CARR, John W., Gulfport, En.

CARROLL, Larry W., Eupora, Bu.
CARRUBBA, Earle B., Hattiesburg, En.
CARSON, Phillip R., Jackson, En.
CARTER, Larry D., Yazoo City, En.
CARTER, Walter S., Olive Branch, En.
CASTLES, Frank C., Starkville, Ed.
CATLEDGE, Joseph W., Onward, Bu.
CATLEDGE, Olivia, West Point, A&S

CATLETTE, William B., Jr., Inverness, Bu.
CAVIN, Johnny E., Natchez, En.
CAVOSIE, Rosemary, Oak Ridge, Tenn., A&S
CHILDERS, Stratford P., Ashland, Ag.
CHAMBLEE, Mary H., Fulton, Ed.
CHANDLER, Dixie F., Starkville, Ed.
CHANEY, John B., Jr., Demopolis, Ala., En.
CHAPMAN, Linda E., Pontotoc, A&S

CHARLTON, Leslie J., Louisville, Ed.
CHAVES, Carmen O., Brandon, A&S
CLANTON, Jewell E., Starkville, A&S
CLARK, John M., Olive Branch, Ag.
CLARK, Norma J., West Point, Ed.
CLEMENTS, Joel C., Southaven, Bu.
CLEMENTS, Louie A., Jr. Durant, En.
CLINE, David A., Batesville, Ag.

CLISBY, Barrett, Starkville, En.
COBB, Leonard B., Kewanee, A&S
COCKRELL, Eddie J., Panama City, Fla., En.
CODER, Roben L., Pass Christian, A&S
CODY, John S., Memphis, Tenn, En.
COLE, Charles E., Jackson, Ag.
COLEMAN, Freddie R., Aberdeen, Bu.
COLEMAN, Johnny G., Sturgis, Fo.

COLEMAN, Lorelle, Jr., Bedford, Ind., Bu.
COLLIER, Lois S., Eupora, Ed.
COLLINS, Steve L., Huntsville, Ala., Fo.
COMMANDER, Sue C., Brookhaven, Ed.
COMPTON, Dannie R., Vicksburg, Bu.
CONNELL, Harmon M., Natchez, En.
CONNER, Carroll H., Tupelo, En.
CONNER, John R., Greenwood, En.

CONRAD, David C., Vicksburg, En.,
COOPER, Betty, Jackson, A&S
COOK, Curtis H., Jr., Amory, En.
COOK, James O., Lucedale, Bu.
COOK, John R., Reform, Ala., Ag.
COON, Homer L., McComb, Bu.
COOPER, Fran A., Yazoo City, A&S
COOPER, John R., Jr., Meridian, En.

COOPER, Gerald W., Gulfport, Bu.
COOPER, Norma K., Waynesboro, Ed.
COOPER, Thomas G., West Helena, Ark., En.
COSGROVE, Michael J., Philadelphia, Bu.
COTTEN, Jimmy D., Heildelberg, En.
COURTNEY, Laura G., Knoxville, Tenn., Bu.
CRAIG, Chism C., Friars Point, Fo.
CRAWFORD, Sterling B., Jr., Aberdeen, Bu.

CREEL, Richard L., Bentonia, Ag.
CRENSHAW, James L., Weir, A&S
CROW, Ralph S., Ruleville, Ed.
CRUMBY, Linda K., Tupelo, Ed.
CUICCHI, Paul M., Leland, A&S
CULBRETH, Nancy L., Atlanta, Ga., Bu.
CULOTTA, John T., Summit, Bu.
CULPEPPER, Elizabeth A., Long Beach, Bu.

CULPEPPER, Joe H., Gulfport, Bu.
CUMMINGS, Nicky, Fulton, A&S
CURRIE, Wayne G., Olive Branch, En.
CURRO, Thomas E., Arcola, Bu.
CURRY, Jack R., Ruleville, Ag.
CURREY, William L., Eupora, Bu.
CUTLER, Harry W., Meridian, A&S
DABBS, Roger A., Panama City, Fla., Bu.

DAHL, Thomas L., Memphis, Tenn., En.
DALY, Michael P., Louisville, Bu.
DAMPEER, Robert L., Tylertown, Bu.
DANIELS, Glen F., Picayune, En.
DARDEN, George R., Onward, Bu.
DAUGHTRY, Larry J., Summall, En.
DAVES, Lawrence A., Columbus, En.
DAVIDSON, David E., Jr., Jackson, En.

DAVIS, Beverly J., Grenada, Ed.
DAVIS, Billy W., Eupora, En.
DAVIS, Dana A., Jackson, Ed.
DAVIS, Deborah S., Washington, D.C., A&S
DAVIS, Francie, Kosciusko, Bu.
DAVIS, Perry M., Bay Springs, Ag.
DAVIS, William V., Rosedale, En.
DEANGELO, Michael L., Moss Point, En.

DELMAS, Mabry S., Philadelphia, En.
DENHAM, John D., Jackson, En.
DENLEY, Reba J., Grenada, A&S
DERRINGTON, Jr. John C., Grenada, En.
DICKERSON, Carl T., Jackson, En.
DICKERSON, Patty A., Greenville, Ed.
DIFFRIENT, Harry A., Florence, En.
DILLINGHAM, Sara E., Natchez, Ed.

DOBBS, Larry D., Tupelo, A&S
DOBY, William D., Waynesboro, A&S
DOG, Bully, Miss. State
DOGGET, Glenda, Waynesboro, A&S
DONOHOO, James J., Tomnolen, Ag.
DORNBUSCH, Albert J., Jr., Vicksburg, En.
DOSSETT, Tommy C., Lucedale, En.
DOLLEY, Patricia A., Ft. Washington, Penn., A&S

DOOLITTLE, Philip D., Leland, A&S
DOUGLAS, James D., Tunica, En.
DOW, James W., Picayune, En.
DRAFFEN, John M., Calvert City, Ky., Bu.
DRAKE, Richard C., Starkville, A&S
DRANE, Don R., Cleveland, A&S
DRUETTA, John D., Natchez, A&S
DUELL, James R., Benoit, A&S

DUNCAN, Cathi M., Brandon, Bu.
DUNCAN, Paula, Starkville, A&S
DUNGAN, William C., Lucedale, En.
DWIGGINS, William C., Cherry Point, N.C., A&S
DYESS, James R., Webb, En.
DYESS, Richard H., Jr., Tutwiler, En.
EASLEY, Roy W., Mathiston, Ed.
EASON, James N., Olive Branch, En.

EASTERLING, Carol A., Meridian, Ed.
EASTER, Thomas P., Pascagoula, En.
EATON, Alfred F., Hollybluff, En.
EATON, Mark H., Taylorsville, A&S
ECHOLS, Eastham E., Memphis, Tenn., Bu.
ECKERT, Frank C., Memphis, Tenn., En.
EDDLEMAN, William L., Jackson, A&S
EDMONDS, Larry W., Natchez, Fo.

EIDSON, Linda J., Columbus, A&S
ELLINGTON, Leslie H., Jackson, Bu.
ELLIOTT, Michael C., Greenville, A&S
ELLIOTT, Sidney L., Water Valley, En.
ELLIS, James C., Miami, Fla, Bu.
ELLIS, Joe M., Carthage, A&S
EMERSON, Sam Y., Meridian, Bu.
EMFINGER, Helen R., Fayette, Ed.

EPPERSON, Elex H., Jackson, Bu.
ESTAPA, Dorothy J., Bay St. Louis, En.
EVANS, Robert D., Osceola, Ark., Bu.
EWING, Diana F., Jackson, A&S
FANT, Cynthia D., Louisville, Ed.
FARLEY, Bruce M., Byhalia, Ag.
FARRELL, Ralph R., Moss Point, En.
NARRIS, Ike N., Hattiesburg, Bu.

FAUBION, E. R., Terry, A&S
FAVREAU, Richard C., Gulfport, En.
FAYARD, Wilfred G., Gulfport, En.
FEATHERSTON, Samuel S., Macon, Bu.
FENWICK, Jason M., Kosciusko, A&S
FERGUSON, Charles A., Moss Point, A&S
FERGUSON, Shirley J., Greenwood, A&S
FERLISI, Sam J., Birmingham, Ala., A&S

FETTERMAN, James, Columbus, A&S
FIELDS, Robert H., Ecru, En.
FILLINGAME, Sandra L., Bay St. Louis, En.
FINDLEY, Allen D., Rosedale, A&S
FINLEY, Edward W., Yazoo City, Bu.
FISACKERLY, Charles F., Sunflower, Ag.
FISHER, Sharon A., Greenwood, Ed.
FLEMING, Regina A., Columbus, A&S

FLINT, Ernest H., Ethel, A&S
FLOYD, B. Haynes, Como, Ag.
FLOYD, Johnny M., Sallis, En.
FORTENBERRY, Ned, Silver Creek, En.
FOSTER, Hugh C., Natchez, A&S
FOSTER, Patsy A., Tupelo, Bu.
FOX, Patricia A., Gulfport, A&S
FOX, William M., Jackson, Bu.

FRAILEY, Robert W., Hattiesburg, Bu.
FREE, Leonard M., Starkville, Bu.
FREEMAN, Mike L., Mobile, Ala., En.
FREIMAN, William H., Tunica, En.
FRYE, Spencer R., Clarksdale, En.
FULGHAM, Kenneth B., Louisville, Bu.
FULTON, Jeannette J., Aberdeen, A&S
FURR, Richard T., Pontotoc, Bu.

FURR, William H., Jr., Jackson, A&S
GALEY, William E., Greenwood, En.
GALLE, Carl W., Vancleave, Ag.
GANNAWAY, James J., III, Nesbit, A&S
GARNER, Robert A., Macon, Ag.
GARRETT, Daniel E., Pascagoula, En.
GASTON, Linda A., Starkville, Bu.
GATLIN, John M., Pascagoula, En.

GATLIN, Phil K., Boque Chitto, En.
GAVIN, Michael P., Greenwood, A&S
GENTRY, Michael E., Morton, En.
GEORGE, Winson, L., Brookhaven, En.
GIBSON, William J., Jr., Leland, A&S
GILES, Thomas F., Jr., Mount Olive, En.
GILL, Tom D., Jr., Moss Point, A&S
GILLESPIE, Jimmie D., West Point, En.

GILLIAM, Loncretia S., Ackerman, Ed.
GILLILAND, Marilyn J., Amory, En.
GILLIS, Alma C., Mendenhall, A&S
GLASGOW, Nina L., Phil Campbell, Ala., A&S
GLASSCOCK, David, Hartselle, Ala., En.
GLOVER, Susan C., Starkville, Ed.
GOFORTH, Scott L., Columbus, En.
GOLDMAN, J. C., Jr., Philadelphia, En.

GOODMAN, Charles M., Aberdeen, A&S
GOODMAN, Frank, Jackson, Bu.
GOODMAN, Henry E., Anguilla, A&S
GOOLSBY, Annie R., Hickory Flat, A&S
GORDON, Lester R., Crystal Springs, En.
GORDON, Prentiss M., Louisville, A&S
GORDON, Robert H., Canton, Ag.
GORE, Sammy P., Natchez, Bu.

GRADDY, Loretta, Tupelo, Ed.
GRAHAM, George M., Starkville, Bu.
GRANT, Stan, Meridian, En.
GRAVES, John G., Brandon, Bu.
GRAVES, Sandra L., Okolona, Bu.
GRAY, Eleanor R., Grenada, Ed.
GRAY, Linda C., Scott, Bu.
GRAY, Patricia S., Inverness, Ed.

GREEN, Freddie E., Anguilla, Ed.
GREEN, Joe E., Gulfport, En.
GREENE, William R., Brookhaven, En.
GREER, Eldon L., Ruth, Ag.
GREGORY, Danny R., Ecru, Ed.
GRIFFIN, Baxter K., Jackson, A&S
GRIFFIN, George G., III, Greenwood, En.
GRIFFIN, James W., Jr., Berry, Ala., Bu.

GRIFFITH, Harry C., Columbia, Bu.
GROTT, Charles N., Gulfport, En.
GRUBBE, Michael W., Gulfport, Bu.
GUCKERT, George H., Columbus, En.
GUIDER, Carol G., Vicksburg, A&S
GUIN, Larry D., Okolona, En.
GUNN, Marguerite E., Laurel, A&S
GUNTER, Donald D., Lepanto, Ark., A&S

GUY, Gary L., Memphis, Tenn., A&S
GUYTON, Benson, Jr., Decatur, Ala., Fo.
GWIN, Martha C., Greenwood, Ed.
HAIRE, Cordie L., Jr., Bruce, Ag.
HALAVATS, Jim, Glassport, Penn., En.
HAMBERLIN, Martha C., Rolling Fork, Bu.
HAMILTON, Alvin R., West Point, Ed.
HAMMER, Rebecca D., Memphis, Tenn., En.

HAMMETT, Carla S., Hernando, Bu.
HAMPTON, Marguerite, Jackson, A&S
HAMPTON, Ron T., Meridian, Bu.
HANCOCK, Sandra L., Tupelo, A&S
HANEY, Charlie K., Rome, Ag.
HANEY, Yvonne, Pascagoula, Ed.
HANSFORD, Donald R., Pascagoula, En.
HARDY, M. D., Jackson, A&S

HARLOW, James L., Waynesboro, Tenn., Bu.
HARMON, Jesse S., West Point, A&S
HARMON, Sue E., Aberdeen, A&S
HARPER, Michael S., Jackson, Bu.
HARRIS, Joe, Tupelo, A&S
HARRISON, Betty E., Fulton, Bu.
HARRISON, Danny E., Meridian, En.
HARRISON, Ralph D., Pine Bluff, Ark., En.

HARRISON, Steadman D., Jr., New Albany, A&S
HART, David T., Jackson, Bu.
HARTLEY, Nancy J., Morton, A&S
HARTSOG, Jeff D., Gulfport, En.
HARVEY, Don W., Hattiesburg, En.
HATCHETT, David W., Yazoo City, A&S
HATLEN, Everett P., Gulfport, En.
HAYNES, Chris P., Jackson, Bu.

HAYS, Penny R., Jacksonville, Fla., A&S
HEAL, Gerald E., Wilmington, Delaware, Ed.
HEARD, David N., Natchez, A&S
HEARNSBERGER, James O., Fordyce, Ark., Ag.
HENDRIX, Tony A., Baldwyn, En.
HENDRY, Ronald L., Gulfport, En.
HENLEY, Kris, Crystal Springs, A&S
HENRY, Issac N., Edwards, Ag.

HENSON, Patricia D., Weir, Ed.
HERREN, Stanley A., Utica, Ag.
HERRING, Wayne C., Brandon, Bu.
HERRINGTON, Ginny, Meridian, Ed.
HERRINGTON, Sherron G., Ackerman, A&S
HETRICK, Gilbert H., Jackson, A&S
HICKS, Harold M., Natchez, En.
HICKS, Margaret F., Maben, A&S

HILL, Charles A., West Point, En.
HILL, James E., Osceola, Ark., Bu.
HILL, James R., Jackson, Tenn., En.
HILL, Susan L., Amory, Ed.
HILLMAN, Jr. Joseph C., Richton, A&S
HINES, John C., Forest, En.
HODGES, Faye E., Tupelo, A&S
HODGES, James D., Calhoun City, A&S

HODGES, Raymond G., Albertville, Ala., Ag.
HODGES, William H., Jackson, Bu.
HOGLE, Larry R., Meridian, En.
HOLCOMB, Evelyn C., Waynesboro, Bu.
HOLDEN, Doug R., Vancleave, En.
HOLDEN, William T., Brandon, En.
HOLLEMAN, Emily C., Houston, Ed.
HOLLIDAY, Richard L., Gulfport, En.

HOLLOWELL, Bertron T., Aberdeen, En.
HOLMES, Gerry L., Starkville, Ed.
HOOD, Dianne K., West Point, Ed.
HOOD, Dwight E., Amory, A&S
HOOPER, James F., Columbus, En.
HOPKINS, Donald A., Reform, Ala., A&S
HOSKINS, Margaret A., Starkville, A&S
HOULK, Bobby S., West Point, En.

HOUSE, Barbara J., Calhoun City, Ed.
HOUSTON, Bobby L., Jackson, A&S
HOUSTON, Oscar L., Tunica, A&S
HOWARTH, James E., Biloxi, Bu.
HUBBARD, Mary A., Bruce, Ed.
HUBBLE, James E., Water Valley, A&S
HUDNALL, Ralph, Meridian, Bu.
HUEY, Glenn D., Ripley, Bu.

HUFF, Fred N., Pelahatchie, A&S
HUGHES, John N., Memphis, Tenn., Fo.
HULL, Colvis M., Oxford, A&S
HUMPHREYS, Edmond V., Blue Springs, En.
HUMPHREYS, Mike E., Philadelphia, En.
HUMPHRIES, Richard D., Durant, En.
HURST, Howard A., Macon, En.
HUSSEY, John H., Moss Point, En.

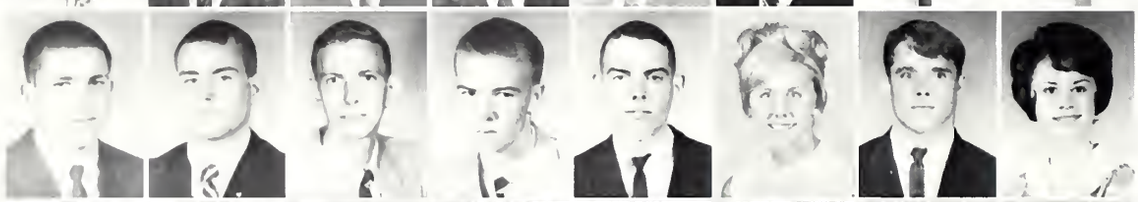

HUTCHINS, Frank, Calhoun City, Ed.
HYDRICK, Dennis M., Crystal Springs, A&S
INMAN, James T., Stuart, Va., Bu.
INMON, Gerald P., Oxford, Fo.
IRBY, Ray L., Leesburg, A&S
IVY, Cynthia A., Ellisville, A&S
JACKSON, Jerry M., Panama City, Fla., Bu.
JACKSON, Marilyn D., Sturgis, Ed.

JACOB, Mynette, Forest, A&S
JANES, Donald C., Ashland, Ag.
JENKINS, Clendon H., Leland, Bu.
JOBRON, Linda, Jackson, Ed.
JOHNSON, Betty L., Crystal Springs, En.
JOHNSON, Bettye V., Benton, Ed.
JOHNSON, Curtis M., Boca Raton, Fla., Bu.
JOHNSON, Gary W., Meridian, En.

JOHNSON, Lonnie C., Pisgah, Ag.
JOHNSON, Ray E., Forest, A&S
JOHNSON, Stephen D., West, Ag.
JOHNSTON, Richard A., Starkville, En.
JOHNSTONE, Richard W., Jackson, En.
JOHNSTON, Robert A., Starkville, En.
JOHNSTONE, Robert D., Jackson, En.
JOHNSTON, Thomas A., West Point, Bu.

JOLLY, Bonnie R., Houston, Ed.
JONES, Arthur M., Columbus, A&S
JONES, Bettye J., Amory, Ed.
JONES, Carolyn J., State Springs, A&S
JONES, Charles G., Lucedale, En.
JONES, Freddie W., Vicksburg, En.
JONES, John W., Jr., Pelahatchie, A&S
JONES, Larry Wayne, Jackson, Bu.

JONES, Massena F., Vaughan, A&S
JONES, Michael W., Jackson, En.
JONES, Scott S., Germantown, Tenn., A&S
JONES, Thomas N., Inverness, A&S
JONES, Walker A., Jr., Greenville, Ag.
JONES, William H., Leland, Ag.
JORDAN, Martha, Jackson, A&S
JOSEY, Thomas D., West Point, A&S

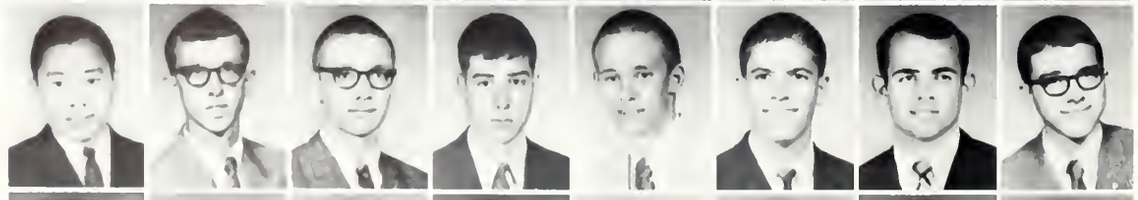

JUE, Larry, Rolling Fork, A&S
JUKIN, George M., Natchez, En.
JUSTICE, Michael L., Amory, En.
KAISER, John R., Natchez, En.
KARCHER, James N., Whitehaven, Tenn., En.
KEMP, Michael L., Marks, A&S
KERGOSIEN, Harold A., Hazlehurst, En.
KELLOGG, Lloyd C., Jr., West Point, Bu.

KELLY, George T., Cleveland, Bu.
KENNEDY, Carroll H., Jackson, Bu.
KEMP, Richard M., Booneville, En.
KERGOSIEN, Hardy C., Hazlehurst, En.
KENT, Gwendolyn C., Delta City, Bu.
KERR, John B., III, Starkville, En.
KEEN, James A., Jr., Redwood, En.
KILPATRICK, Darby W., Jackson, A&S

Frosh back the team

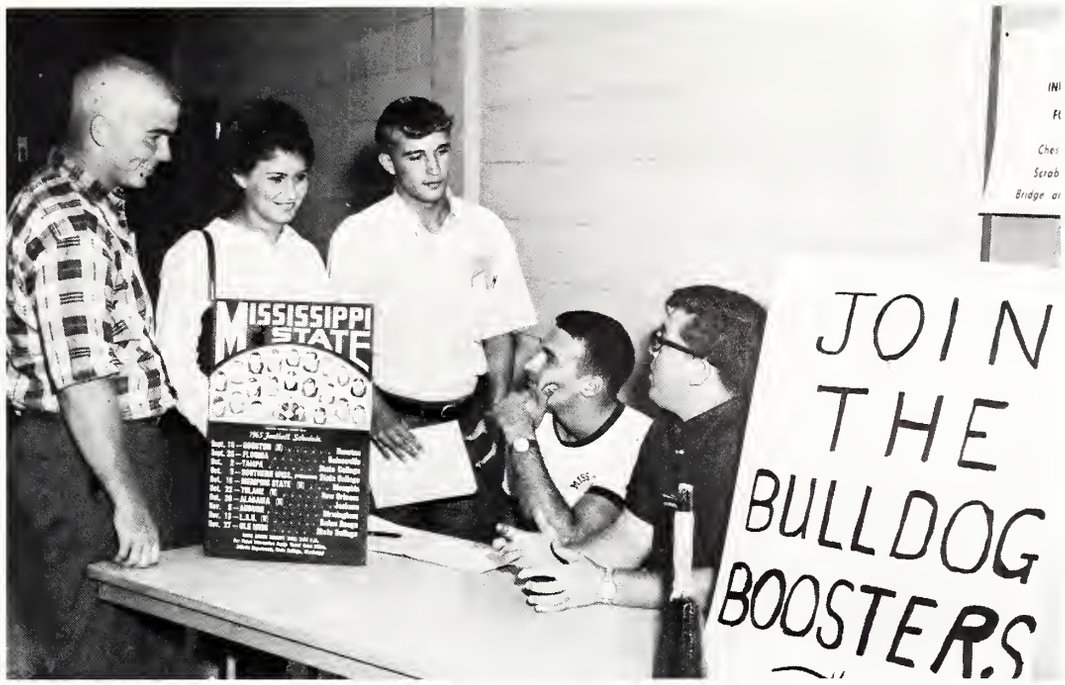

KIMBROUGH, John M., Lexington, Ag.
KIMBROUGH, Philip A., Itta Bena, Ag.
KING, Alvin H., Clarksdale, En.
KING, Ira R., Jr., Forest, En.
KING, Lonnie L., Winona, Ed.
KING, Louis A., Scott, A&S
KING, Malinda G., Ackerman, Ed.
KING, Russell L., Gulfport, En.

KIRK, Cyrus E., Jr., Doddsville, Ag.
KIRSCHENBAUM, John, Vicksburg, En.
KITCHENS, William A., Vicksburg, Bu.
KLYCE, Steve W., Sardis, Ag.
KNIGHT, Robert J., Meridian, Bu.
KNIGHT, Wendell C., McComb, En.
KREMSER, Robert C., Clarksdale, En.
KOUNTOURIS, Jerry M., Jackson, Bu.

LADD, Kenneth J., Philadelphia, En.
LAFLEUR, Claude A., Opelousas, La., En.
LAIRD, Betty C., Starkville, Ed.
LAMB, James T., Fordyce, Ark., En.
LANCASTER, Robert L., Columbus, En.
LANDRUM, Terry, M., Eupora, Bu.
LANGLEY, John D., Huntsville, Ala., En.
LASHLEY, Ronald E., Bay St. Louis, En.

LAWLER, David W., Greenville, En.
LEA, Stephen J., Belzoni, En.
LEE, Barbara L., Calhoun City, A&S
LEE, Jerry S., Carthage, A&S
LEE, John T., Starkville, Ed.
LEE, Linda L., Starkville, Bu.
LEE, Paul T., Purvis, En.
LEMAY, James T., Vicksburg, A&S

LEMONS, David F., Winter Haven, Fla., En.
LENZ, Margaret E., Jackson, A&S
LEWIS, Linda J., Morton, Ed.
LEWIS, Peggy S., Jackson, A&S
LEWIS, Webster T., Columbus, Bu.
LEWIS, Wendell C., Jr., Gulfport, En.
LOCKETT, Michael A., Grenada, En.
LOCKHART, Mary K., Dyersburg, Tenn., A&S

LOTT, Reuben R., Jr., Tylertown, Bu.
LOFTON, Mable L., Cedar Bluff, Ed.
LONG, Billy J., Louisville, A&S
LONG, George B., Huntsville, Ala., En.
LOTTERHOS, William E., Jr., Jackson, Ag.
LOVE, Georgia J., Starkville, Ed.
LOWE, Sandra D., Clarksdale, Ed.
LOWERY, George A., Ruleville, En.

LOWTHER, Edwin W., Jr., Jackson, En.
LING, William A., Memphis, A&S
LIVINGSTON, James M., Piedmont, Ala., Ag.
LUCE, Douglas T., Lucedale, Bu.
LUNARDINI, Joseph P., Chicopee, Mass., Ed.
LUTER, Janice L., Indianola, Ed.
McADORY, John M., Lucedale, En.
McALLISTER, Robert C., Jackson, A&S

McMAGHREN, Patrick E., Jackson, Tenn., En.
McCAIN, Michael T., Cleveland, A&S
McCALLUM, Robert W., Jr., Jackson, En.
McCANN, John H., Jr., Hattiesburg, A&S
McCARVER, Jerry H., Ecru, Bu.
McCOLLUM, Michael T., Clinton, En.
McCRAREY, Ronald E., Memphis, Tenn., En.
McCRILLIS, Billy E., Crystal Springs, Ed.

McDIIL, Robert G., Morton, En.
McGEE, Leo G., Gunnison, A&S
McGUFFEY, Bryan N., Scottsville, Ky., A&S
McGUFFIE, Joseph T., Jackson, A&S
McHAFFEY, Judy C., Tupelo, Ag.
McKAY, James S., Guin, Ala., En.
McKAY, Richmond I., Lucedale, En.
McKEE, Bill, Meridian, Fo.

McKELL, Jan S., Starkville, Ed.
McKELROY, Thomas A., Bruce, Bu.
McKIBBEN, Julia, Bruce, Ed.
McKINLEY, Charles F., III, Meridian, A&S
McLAURIN, Michael E., Philadelphia, En.
McLENDON, Susan R., Jackson, A&S
McLEOD, Robert F., Jacksonville, Ala., Ed.
McMILLIN, Delores L., Natchez, Ed.

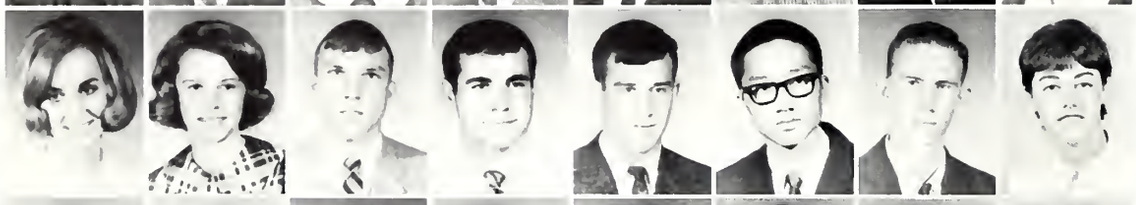

McMINN, Aneva, Mathiston, Ed.
McNAIR, Peggy A., Jackson, Bu.
McNEEL, Niles, Louisville, A&S
McSWAIN, John H., Florence, Ala., Ag.
MACKEY, David T., Jackson, Bu.
MAH, Alvin S., Hollandale, En.
MAIN, Thomas E., Tupelo, Ag.
MAJORS, Becky A., Memphis, Tenn., A&S

MALE, Barry L., Lititz, Pa., Ed.
MALLORY, Steve L., Calhoun City, En.
MALMAY, Johnny W., Noble, La., Bu.
MANASCO, Chester E., Jackson, Bu.
MANNING, Nancy J., West Point, Ed.
MANNING, Wilse D., Columbus, Bu.
MARASCALCO, Joseph R., Greenwood, A&S
MARASCALCO, Louis J., Grenada, A&S

MARCHANT, Larry W., Ridgeland, A&S
MARCOTTE, Francis P., Chicopee, Mass., En.
MARTIN, Danny C., Rolling Fork, A&S
MARTIN, Edward T., Benton, A&S
MARTIN, Linda M., Corinth, Bu.
MARX, George R., Hazlehurst, A&S
MASON, Bobby H., Itta Bena, A&S
MASSEY, Robert M., Jr., Jackson, En.

MATHEWS, John C., Utica, Ed.
MATHISON, William H., Prentiss, A&S
MATTHEWS, John D., Jackson, En.
MAY, B. Lewis, Meridian, Ag.
MAYS, William E., Jr., Jackson, Bu.
MAZEY, Sidney M., Smithville, En.
MEACHAM, Jennie, Columbus, Ag.
MEDLIN, James R., Ripley, En.

MELOTT, Doris S., Shaw, A&S
MELTON, Dennis W., Yazoo City, Bu.
MERIWETHER, John D., Memphis, Tenn., En.
MESSER, Ann P., Memphis, Tenn., Ed.
MICHAEL, Daniel C., Memphis, Tenn., Bu.
MICHAEL, David F., Rosedale, En.
MILAM, James W., Memphis, Tenn., A&S
MILES, Betty C., Jackson, A&S

MILLER, David A., Tupelo, Ag.
MILLER, Freddie, Aberdeen, Bu.
MILLER, Polly, Springfield, Tenn., A&S
MILLS, Mary T., Kosciusko, Ed.
MITCHELL, Collins P., Jr., Columbus AFB, En.
MITLIN, Laurance R., Starkville, A&S
MIZE, Anna E., Fulton, A&S
MOAK, Michael W., Hurley, En.

MONTOGOMERY, Leroy, Ecru, Bu.
MOODY, Ben S., Poplarville, A&S
MOODY, Monroe J., Natchez, Ag.
MOONEYHAM, Jennifer T., Houston, Ed.
MOORE, Charles A., Columbus, A&S
MOORE, C. Winford, Clarksdale, En.
MOORE, Ray W., Kansas City, Mo., Ag.
MOORE, Reuben B., Philadelphia, Ag.

MOORE, Troy D., Booneville, En.
MOORE, Wilburn D., Philadelphia, Ag.
MOORE, William R., Pontotoc, En.
MORGAN, George E., Jackson, A&S
MORGAN, Jerry W., Ripley, Ed.
MORRELL, Alberto, L., Clewiston, Fla., Bu.
MORRIS, Carol J., Avon, Ed.
MORRISON, James L., Memphis, Tenn., En.

MOSLEY, Raymond A., Greenville, A&
MOULDS, Clinton W., III, Glen Burnie, En.
MURLEY, Danny S., Ashland, En.
MURPHEY, William M., Booneville, Bu.
MURPHREE, Etta M., Starkville, A&S
MURPHREE, Marsha E., Greenville, Ed.
MURPHY, Robert H., Jr., West Point, A&S
MURPHY, Richard D., Yazoo City, A&S

MURRAY, Robert L., Detroit, Ala., En.
MYERS, Rebecca L., Greenville, Bu.
NAIL, Mildred D., Kilmichael, Bu.
NALLEY, John, Calhoun City, A&S
NASH, James C., Hatley, A&S
NASH, Suzanne, Starkville, A&S
NAUGHER, Loran D., Pontotoc, En.
NEAL, Glenda J., Bay Springs, Ed.

NEAL, Richard W., Amory, En.
NEAVES, James D., Goodman, A&S
NEAVES, Janis L., Aberdeen, A&S
NEEL, Henry E., Jr., Ecru, En.
NESBIT, Larry G., Kosciusko, A&S
NICHOLS, Randy S., Brookhaven, A&S
NICKLES, James R., Jr., Jackson, Bu.
NIKE, Lyle V., Louisville, A&S

NOBLE, Steve T., Fayette, Ed.
NOBLES, Ernest B., Jr., Gulfport, En.
NORMAN, Nancy M., Yazoo City, Ed.
NORTH, Stephen E., Natchez, A&S
NORVAL, Gary L., Hattiesburg, Bu.
NORWOOD, James H., Pascagoula, En.
NORWOOD, Thomas E., Columbus, En.
NOVAK, Robert A., Jr., Gulfport, En.

NOWELL, James L., Greenville, En.
NUTT, Gerald A., Clemson, S.C., Ag.
OAKES, Dianne, Vernon, Ala., Bu.
OAKMAN, Lynn M., Indianola, Ed.
O'BARR, Norma J., Houston, Ed.
O'KEEFE, Linda W., Brandon, A&S
O'NEAL, Kelly R., Jr., Hattiesburg, A&S
OREILLY, Robert C., Kosciusko, En.

ORMON, Samuel J., Jr., Hickory Flat, A&S
OUTLAW, Malcolm N., III, Jackson, En.
OVERBY, John D., Portland, Tenn., Bu.
OVERMYER, Andrew J., Jr., Gulfport, En.
OWENS, Luther D., Starkville, A&S
PAGE, Thomas E., Jackson, A&S
PALMER, James I., Jr., Grenada, En.
PALMER, Sandra A., Meridian, Ed.

PARISH, Elizabeth A., Pascagoula, Bu.
PARKER, Clayton L., Philadelphia, En.
PARKER, Martha L., Natchez, A&S
PARKER, Tweed B., Jackson, En.
PATTERSON, Charles W., Jackson, Bu.
PATTERSON, Gary W., Rosedale, A&S
PATTERSON, Stephen R., Jackson, A&S
PAYNE, John C., Hamilton, Ala. Ed.

PENNINGTON, Patricia, Philadelphia, A&S
PENTECOST, Nathan B., Ridgeland, A&S
PERKINS, Dave H., Greenwood, En.
PERRY, Linda K., Booneville, En.
PERRY, Paul H., Grenada, En.
PEOPLES, James W., Madden, A&S
PEPPER, James D., Jackson, A&S
PEPPER, Julie E., Canton, A&S

PERSONS, Charles M., Lucedale, En.
PETERMANN, William H., Crenshaw, En.
PEYTON, Harris B., Hollandale, Ed.
PHILLIPS, F. Yvonne, Starkville, Ed.
PHILLIPS, Sandra M., Jackson, Bu.
PHILLIPS, Timothy D., Jackson, A&S
PHELPS, Kathy D., Jackson, Bu.
PIAZZA, Marilyn R., Bay St. Louis, Ed.

PICARD, Carol R., West Memphis, Ark., Ed.
PICKARD, Michael, Meridian, A&S
PICKETT, Henry M., Kewanee, A&S
PIERCE, Pamela L., Jackson, A&S
PILLOW, George D., Greenwood, Bu.
PINNIX, Sheila A., Mathiston, Ed.
PITTS, Frederick H., Laurel, En.
PITTMAN, James W., Raymond, En.

PLACE, Douglas W., Natchez, A&S
POE, Deen O., Picayune, En.
POLK, Stanley B., Jackson, A&S
PORTER, Micheal, Jackson, En.
PORTER, Tommy W., Jackson, Bu.
POST, Richard W., Gulfport, A&S
POWER, Patricia J., Greenwood, Ed.
PRESLEY, Bill T., Pickens, Bu.

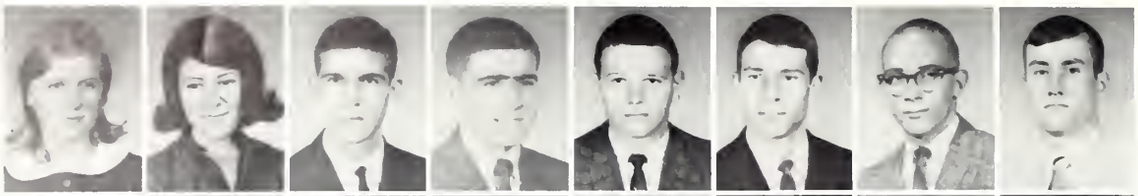

PRICE, Elise C., DeKalb, Ed.
PRIESTER, Pamela M., Jackson, A&S
PRISOCK, Dwight R., Starkville, En.
PROCTOR, Joseph F., Memphis, Tenn., En.
PROVINCE, Ronald F., Vicksburg, En.
PROVINE, Bob, Greenwood, Ag.
PYLANT, Louis R., Lyman, Fo.
RAGGETT, Thomas H., Jr., Yazoo City, En.

RAMSEY, Randolph E., Jr., Laurel, Bu.
RANDLE, Mary A., Weir, A&S
RAPPOLD, Alan P., New Orleans, La., A&S
RASBURY, Nawana J., Reaverton, Ala., Bu.
RAY, Larry D., Pascagoula, En.
RAYBURN, S. Thomas, Grenada, Bu.
REED, Eloise D., Louisville, Ed.
REESE, Cecilia, Starkville, Ed.

REEVES, Faye C., Kosciusko, A&S
REEVES, Henry S., Yazoo City, A&S
REEVES, William C., Macon, Bu.
REICHLE, Stephen, Columbus, A&S
REID, Billy H., West Point, Bu.
REID, Charles H., Wiggins, En.
REYNOLDS, Barbara, Jackson, Ag.
REYNOLDS, Sheila A., Kosciusko, Ed.

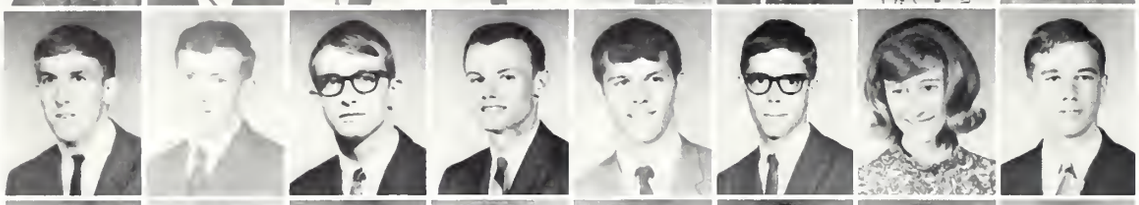

RHOADES, Stanley A., Starkville, A&S
RHODES, Felix S., Horn Lake, A&S
RHODES, James M., Natchez, A&S
RICHARDSON, Richard C., Magnolia, N.J., Bu.
RICHARDSON, William T., Jackson, Bu.
RICHMOND, Earl G., Tylertown, A&S
RIGDON, Elizabeth M., Union, A&S
RIGDON, Larry L., Louisville, Bu.

RITCHIE, Johnnie Pascagoula, En.
ROACHE, Donald R., Greenville, Bu.
ROACH, Frances L., Tupelo, Ed.
ROBERTS, Steven E., Jackson, En.
ROBERTS, Wilburn, Jr., Jackson, En.
ROBERTSON, Ann, Brookhaven, Ed.
ROBERTSON, Sandra B., Coffeeville, Ed.
ROBINSON, Danny W., Mize, Ag.

ROBINSON, Edward M., Jackson, En
RODMEN, Harvey L., Jr., Senatobia, En.
ROGERS, Alton H., Hattiesburg, Bu.
ROGERS, Patricia A., Okolona, Ed.
ROGERS, Robert L., Laurel, Bu.
ROLLINS, James R., Columbus, Bu.
RONE, Thomas J., Ethel, En.
ROSE, Fred W., Duck Hill, Ag.

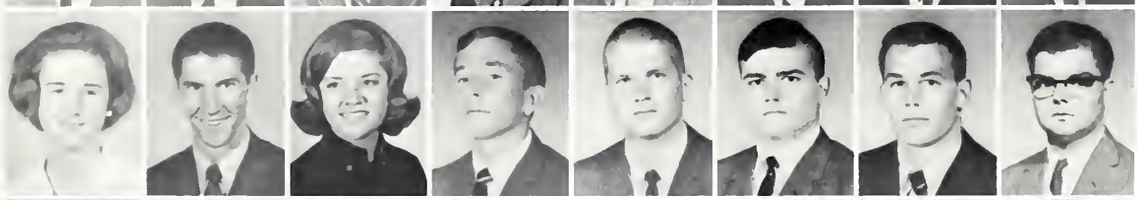

ROSEBOROUGH, Margaret E., Senatobia, A&S
ROSS, James H., Pelahatchie, A&S
ROSS, Karen J., Grenada, Bu.
ROSS, Mark C., Canton, A&S
ROSS, Johnny P., Yazoo City, En.
ROY, Alvin D., Jr., Natchez, En.
RULA, Richard A., Vicksburg, En.
RUMFELT, Stephen S., Greenwood, En.

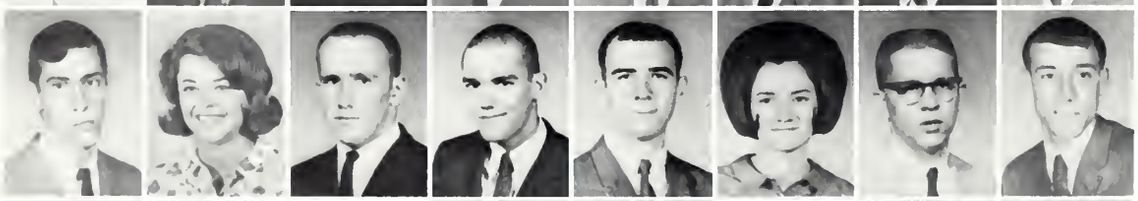

RUSH, Nowell E., Vicksburg, En.
RUSSELL, Barbara G., Indianola, Ed.
RUSSELL, Fredrick G., Montgomery, Ala., Ed.
RUSSELL, Rhett R., Tupelo, A&S
RUSSELL, Tom H., Jr., Rose Hill, En.
RUTHERFORD, Bobbie J., West Point, Ed.
RYAN, Charles C., Vicksburg, En.
SAGE, Al L., West Point, A&S

SALVO, Fred N., Natchez, Bu.
SAMS, Thomas P., West Point, A&S
SANDERS, Charlie V., Slayden, Ag.
SANDERSON, Ralph L., Columbus, En.
SANFORD, Arthur L., Pascagoula, En.
SANFORD, David C., Jackson, Bu.
SANFORD, Robert E., Columbus, En.
SANTUCCI, Guy B., Leland, Fo.

SARGENT, Grady H., Natchez, En.
SARTAIN, John R., Horn Lake, A&S
SAUNDERS, Robert L., Jr., Omaha, Nebraska, A&S
SAXTON, James N., Benton, A&S
SCALZO, Kathy T., West Point, A&S
SCHMIDT, William H., Jackson, Bu.
SCHUTTER, Stephanie J., Greenville, En.
SCHWENCK, John B., Okolona, En.

SCOTT, William L., Woodland, En.
SEALE, Linda, Jackson, A&S
SELBY, Frankie M., Charleston, Ed.
SELF, Katherine, Starkville, Ed.
SEXTON, Michael A., Memphis, Tenn., En.
SHAIFER, Gary, Natchez, Bu.
SHAMBURGER, Charles H., III., Brandon, Bu.
SHAMLIN, Donald R., Kenosha, Wisconsin, En.

SHANNON, Phil, West Helena, Ark., En.
SHARP, Linda D., Houston, Ed.
SHEFFIELD, Rodney R., Tupelo, En.
SHEPARD, Robert G., Tupelo, En.
SHERWIN, M. James, Jackson, A&S
SHIPP, Willaim B., Grenada, En.
SHOTTS, Henry R., Jackson, A&S
SHUMAKER, Nancy L., Philadelphia, Ed.

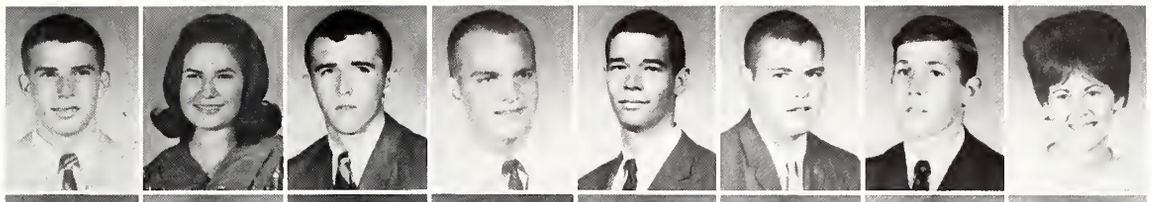

SIGLER, J. Lillian, Houston, Ed.
SIMMONS, Hilton L., Jr., Gloster, Bu.
SIMMONS, James G., Cleveland, A&S
SIMMONS, Ryan D., Forest, A&S
SIMMONS, Suzanne, Starkville, Ed.
SIMONS, Danny W., Tupelo, Bu.
SIMPSON, Bob, Greenwood, Bu.
SIMS, Major L., Louin, Bu.

SINGLETARY, Linda J., Jackson, Bu.
SINGLETARY, S. Adele, Gulfport, A&S
SISK, Dwight E., Nettleton, En.
SLONE, Delbert H., Jackson, A&S
SLUYTERMAN, Van L., Crystal Springs, A&S
SMALL, Randy S., Jackson, En.
SMIRA, Robert T., Jackson, Bu.
SMITH, Arthur J., Columbia, En.

SMITH, Betty J., Lousiville, Ed.
SMITH, Donald W., Memphis, Tenn., A&S
SMITH, Ernest B., Jr., West Point, A&S
SMITH, Euclid O., Clinton, En.
SMITH, Gayle, Brookhaven, Ed.
SMITH, James, Columbus, A&S
SMITH, Jerry W., Meridian, En.
SMITH, Kennett L., Brookhaven, Bu.

SMITH, Larry L., Fulton, En.
SMITH, Margie A., Port Gibson, A&S
SMITH, Mathew B., Yazoo City, En.
SMITH, Michael A., Greenville, A&S
SMITH, Michael L., Jackson, En.
SMITH, Paul R., Pascagoula, En.
SMITH, Raymond L., Memphis, Tenn., Fo.
SMITH, Rebecca L., Silver City, A&S

SMITH, Robert A., Crosby, Ag.
SMITH, Tommy G., Louisville, Bu.
SMITH, William D., Forest, En.
SMITHHART, Thomas G., Jackson, Bu.
SOMMER, Jacquelyn S., Dayton, Ohio, Ed.
SOMERS, James T., Jr., Aberdeen, En.
SNEED, Thomas K., Jackson, Bu.
SNELLINGS, Jon C., Greenwood, A&S

SOUTHERN, Kenneth W., Wynne, Ark., En.
SPRABERY, Don L., Fulton, A&S
SPANN, Frank G., Gulfport, En.
SPARKS, Linda D., Montpelier, Ed.
SPEETJENS, Frank F., Jackson, Bu.
SPENCER, Prince H., Greenwood, Bu.
STAFFORD, Jimmy W., Whitehaven, En.
STAFFORD, Siris C., West Point, En.

STAGGERS, Patricia, Starkville, Ed.
STARNES, William N., Jr., Oxford, Fo.
STENNIS, David M., Gulfport, En.
STEPHENS, Charles T., Huntsville, Ala., A&S
STEPHENS, James W., Pearl, Ag.
STEUBE, Nancy, Pass Christian, Bu., A&S
STEVENS, Frank L., Jr., Picayune, En.
STEVENS, Lennis H., Puckett, Ag.

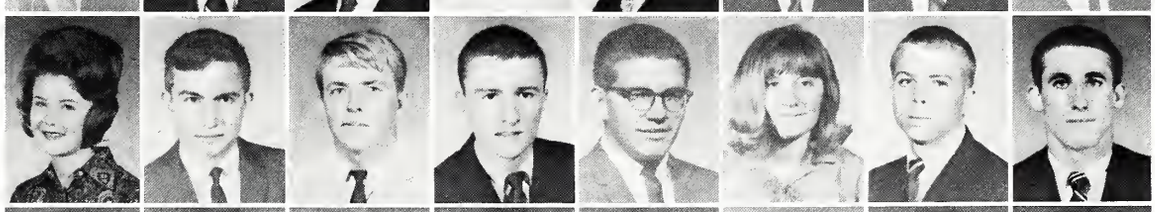

STEVENS, Leo R., Glen Allan, A&S
STEWART, Jeanette, Meridian, A&S
STRICKLAND, Jimmie M., Laurel, En.
STILLIONS, Richard H., Jr., Tutwiler, En.
STOKES, Patricia C., Tunica, Ed.
STOREY, Richard D., Brandon, En.
STOUGH, Sidney W., West Memphis, Ark., En.
STREIFF, Teresa M., Handsboro, Ed.

STROUD, Mort, Belzoni, Bu.
STUART, Michael K., Starkville, Bu.
STUBBLEFIELD, Steve, Brandon, Bu.
SULLIVAN, Fred P., Cleveland En.
SULLIVAN, Howard P., Cleveland, En.
SUMRALL, Jack F., Jackson, A&S
SUTHERLAND, Patricia L., Canton, Ed.
SWANSON, Kathy L., Kosciusko, Ed.

SWAYZE, Georgia F., Benton, A&S
SWEATMAN, William B., Brookhaven, En.
TANNER, Danny K., Ft. Belvoir, Va., En.
TARLETON, James A., Starkville, En.
TAYLOR, Albert H., Jr., Blytheville, Ark., Bu.
TAYLOR, Joe E., Benton, En.
TAYLOR, Peggy A., Enterprise, Ed.
TAYLOR, Shirley L., Crystal Springs, Ed.

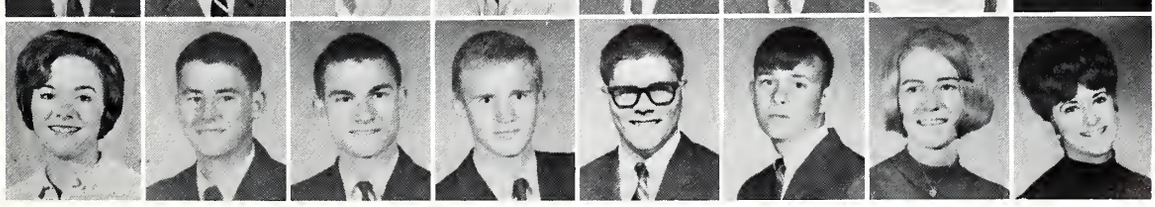

TAYLOR, Travis R., Tupelo, Bu.
TEMPLETON, Edwina L., Brighton, Tenn., A&S
TERRELL, Wayne W., Starkville, Bu.
TERRY, Becky, Durant, A&S
TENNYSON, John M., Brooksville, A&S
TENNYSON, Rebecca A., Brooksville, Ed.
THAMES, Gerald W., Jackson, Bu.
THOMAS, Edward A., Jackson, Bu.

THOMAS, Gary W., Columbus, A&S
THOMAS, Saundra K., Vicksburg, Ed.
THOMAS, William S., Jackson, Bu.
THOMPSON, Albert B., Bay St. Louis, En.
THOMPSON, James C., Columbia, En.
THOMPSON, Jimmy L., Winona, En.
THOMPSON, Kircum M., Clarksdale, En.
THOMPSON, Linda K., Jackson, A&S

THOMPSON, Mary, Mathiston, Ed.
THOMPSON, Randall G., Natchez, En.
THOMPSON, Roger V., Aberdeen, En.
THORN, Maynard L., Zion, Ill., En.
THORNTON, James T., Amory, A&S
THORSEN, James D., Jackson, En.
THURMAN, Charles R., Brookhaven, En.
TINDAL, H. Maynard, Atmore, Ala., A&S

TOOLE, Bessie H., Leland, Ag.
TOTTY, Louis B., Memphis, En.
TOULES, Eugene S., Columbia, Tenn., En.
TOWERY, Ronald W., Columbus, A&S
TRANUM, Michael S., Bruce, En.
TREPPENDAHL, Ann E., Woodville, A&S
TREVATHAN, David L., Meridian, En.
TRIGG, Thomas K., Jr., Hattiesburg, Ag.

TRUSTY, Ronny R., Grenada, Bu.
TUCKER, Henry W., Jackson, En.
TUCKER, Joseph N., Gulfport, En.
TUGGLE, Amy J., Olive Branch, A&S
TULLOS, Jerry L., Philadelphia, En.
TURAN, Linda S., Gulfport, Ed.
TURNER, James W., Joplin, Mo., En.
TURNIPSEED, James L., Weir, Ag.

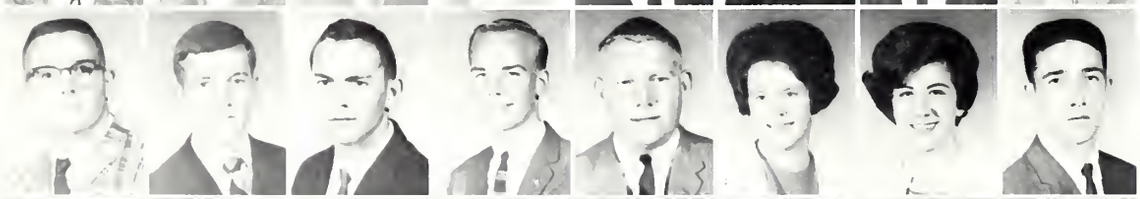

TURNIPSEED, Marvin D., Starkville, En.
TYLER, Thomas, E., Winona, En.
TYSON, Kenneth M., Atmore, Ala., Ag.
UITHOVEN, Guy K., West Hempstead, N.Y., A&S
UPCHURCH, Johnny F., Longview, Bu.
UPCHURCH, Peggy A., Starkville, Ed.
VAILS, Cynthia L., Natchez, Ag.
VANCE, John M., Mathiston, En.

VAUGHAN, Cheryl D., Algoma, Ed.
VEST, James H., III, Jackson, En.
VIERLING, William L., Biloxi, En.
VINSON, David W., Hattiesburg, En.
VOWELL, Michael E., Greenville, A&S
WADE, Betty, Starkville, A&S
WADE, Hayes L., II, McCool, Ed.
WADE, Michael E., Hurley, Ed.

WALKER, Claude A., Jr., Eupora, En.
WALKER, John B., Stoneville, Ag.
WALKER, John C., II, Meridian, A&S
WALKER, Libby E., Greenwood, Ed.
WALKER, Raymond L., Picayune, En
WALKER, Robert E., Jr., Columbus, En.
WALKER, Thomas J., Pascagoula, En.
WALLACE, Charlotte A., Morton, Ed.

WALLACE, Hubert S., Tupelo, Ag.
WALTON, Albert P., Pascagoula, En.
WALSH, John R., Liberty, En.
WARD, Thomas J., Jackson, En.
WARREN, Sandra A., Okolona, Bu.
WASHBURN, Linda, Jackson, A&S
WASHINGTON, Eric S., Ecru, Ag.
WATSON, Sandra L., Vicksburg, A&S

WAY, Jo, Tupelo, Bu.
WEATHERFORD, Dwight W., Tupelo, A&S
WEBB, Andra L., Bruce, Bu.
WEBB, Charles T., Laurel, En.
WEBB, William L., Ashland, En.
WEBBER, Betty L., West Point, A&S
WEBSTER, Charles D., Helena, Ark., Bu.
WEEKS, Charles L., Natchez, A&S

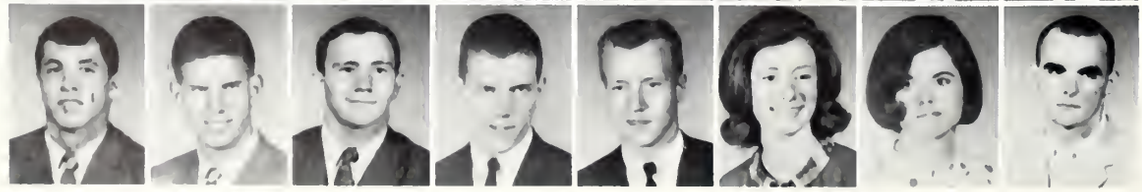

WEHING, John C., Gulfport, En.
WEILEMAN, John W., Jr. Leland, A&S
WEIR, Roy R., Gulfport, A&S
WENDELSDORF, Scott T., Jackson, En.
WESBROCK, Terrance J., Bensenville, Ill., A&S.
WESSMAN, Lynn M., Carrollton, Bu.
WESCOTT, Phyllis, H., Vicksburg, Ed.
WESTERFIELD, James A., Jr., Merigold, A&S

WESTMORELAND, David J., Houlka, En.
WESTON, Catherine E., Pass Christian, A&S
WHITE, Andy B., Jackson, En.
WHITE, David L., West Point, En.
WHITE, Edward C., St. Marys, Pa., A&S
WHITE, John A., Columbia, En.
WHITE, Joseph A., Hazlehurst, En.
WHITE, Larry R., Starkville, A&S

WHITE, Marie E., Centreville, A&S
WHITE, Robert R., Gulfport, En.
WHITE, Scarlet A., Okolona, Ed.
WHITEHEAD, Elizabeth A., Louisville, Bu.
WHITEFIELD, Charles M., Tallulah, La., A&S
WHITMARSH, Linda C., Starkville, A&S
WILCOX, James D., Waveland, En.
WILDER, Deborah, Winona, Ag.

WILKES, Charles E., Cleveland, En.
WILKINSON, Lydonna A., Jackson, A&S
WILLIAMS, Bennett J., Meridian, A&S
WILLIAMS, Carolyn D. C., Okolona, Ed.
WILLIAMS, George D., Brookhaven, En.
WILLIAMS, John O., Memphis, Tenn., Ag.
WILLIAMS, Phyllis K., Columbus, En.
WILLIAMS, Rufus T., Jr., House, En.

WILLIAMS, Spurgeon E., Kosciusko, Fo.
WILLIAMSON, Buxton T., Columbus, A&S
WILLIAMSON, David R., Jackson, A&S
WILSON, JAMES C., Laurel, En.
WILSON, Ronald L., Meridian, En.
WILSON, Stephen R., Biloxi, En.
WINKELJOHN, Stephen Y., Ocean Springs, A&S
WISE, Michael L., Starkville, A&S

WISE, James L., Eupora, Bu.
WITCHER, James L., Tupelo, Bu.
WOHLGEMUTH, Clifford J., Jr., Jackson, En.
WOLFE, James R., Jr., Charleston, En.
WOOD, Shirley F., Fayette, Ala., Ed.
WOODS, Brenda E., Carrollton, Bu.
WOOLDRIDGE, Bobby J., West Point, Bu.
WORLEY, James H., Tupelo, A&S

WORD, Harry A., Memphis, Tenn., A&S
WORDEN, Leslie C., Crystal Springs, En.
WORRELL, Keyland, Ackerman, Ed.
WREN, Donna E., Jackson, Bu.
WRIGHT, A. W., Caledonia, Ag.
YEATMAN, James C., Longview, Bu.
YEATMAN, Paul H., Longview, Bu.
YOSTE, Harry M., Jr., Jackson, En.

YOUNG, Thomas A., Jr., Verona, En.

Next year we'll have hair!

Reveille

Reflector

PUBLICATIONS

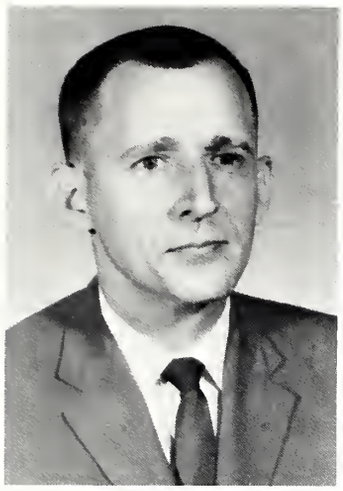

BILL FOSTER
CHAIRMAN

BOARD OF PUBLICATIONS

H. H. Gwin
H. B. Hall
Dr. T. J. Laswell
W. W. Littlejohn

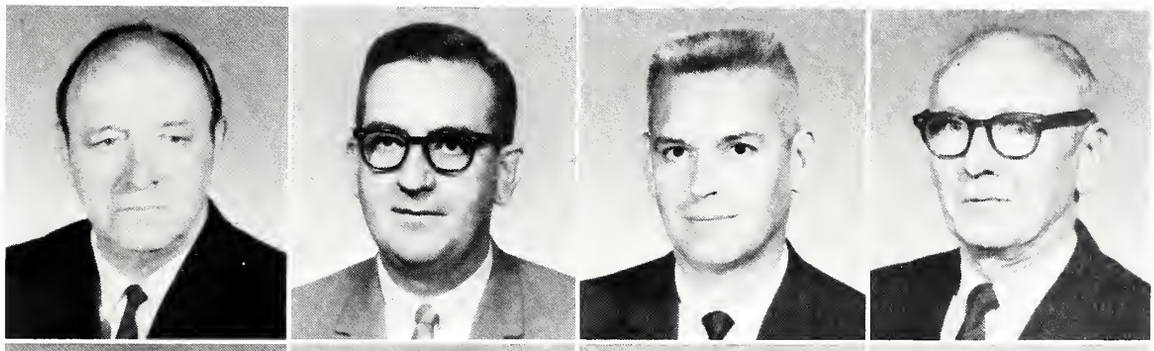

B. V. Moulder
M. Boyd
O. A. Cleveland
W. Faulkner

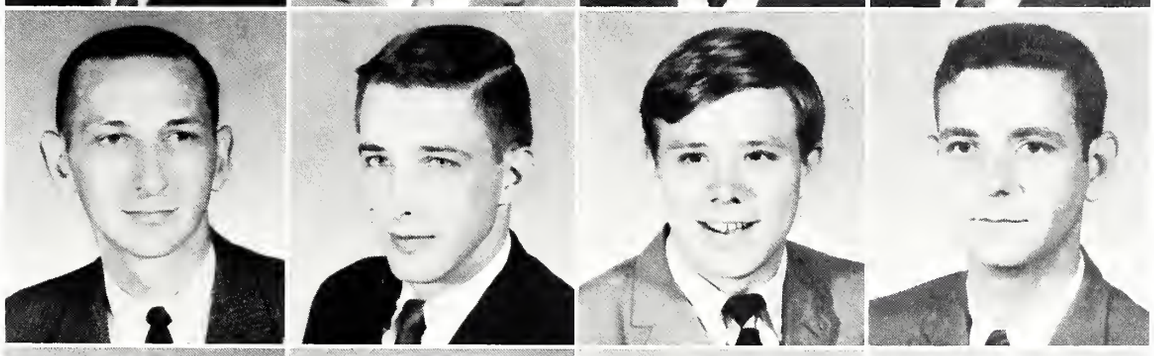

B. Gatlin
N. Gwin
R. Hatchett
D. Holland

R. Kennedy
T. Majure
R. Sherard
L. Walters

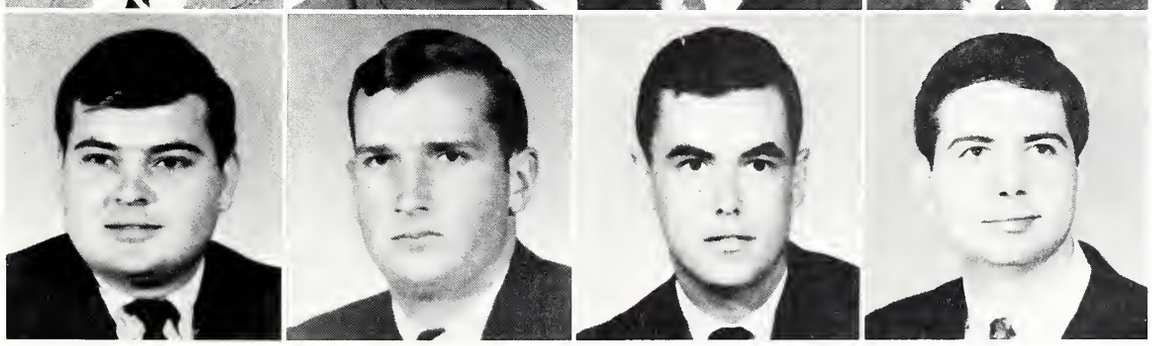

BOYD GATLIN—EDITOR-IN-CHIEF

Sallie Ann Neblett
TUESDAY MANAGING EDITOR

Bob Sanford
FRIDAY MANAGING EDITOR

THE REFLECTOR

This year Mississippi State University's student newspaper, The Reflector, set a new pace for the seventy-seven year old publication.

The year 1965-1966 saw The Reflector change from a weekly journal with an out-dated format to a semi-weekly tabloid. In addition, the printing method was changed to offset and augment other innovations. The Reflector's pages carried such outstanding stories as the presidential resignation and Dr. Giles's subsequent appointment, the debates over legislative appropriations, Student Association actions, the "bleed-in" for Vietnam, and the heated controversy over student freedoms.

Bill Atkinson
ASSISTANT EDITOR

NEWS STAFF: *L to R,* Roben Coder, Asst. News Editor; Pattie Kurts, Asst. News Editor; Tommy Tate, News Editor; Leslie C. Cohen, News Editor; Dick Furr, Photographer

COLUMNISTS: *L to R,* Bill Atkinson, Jane Montgomery, Ronal Hathcock, Terry Alford

TYPISTS: Marguerite Hampton, Judy Hill

J. LARRY WALTERS—BUSINESS MANAGER

FEATURE STAFF: Bonnie Bess Watson; Rita Tyler, Feature Editor; Linda Whitmarsh

SPORTS EDITOR—Bill Hamlin

STAFF

REVEILLE STAFF

CO-EDITOR ROBERT KENNEDY

Chet Hollomon—GREEK EDITOR

Chalky Lutz and Bob Pollard—EDITORIAL ASSISTANTS

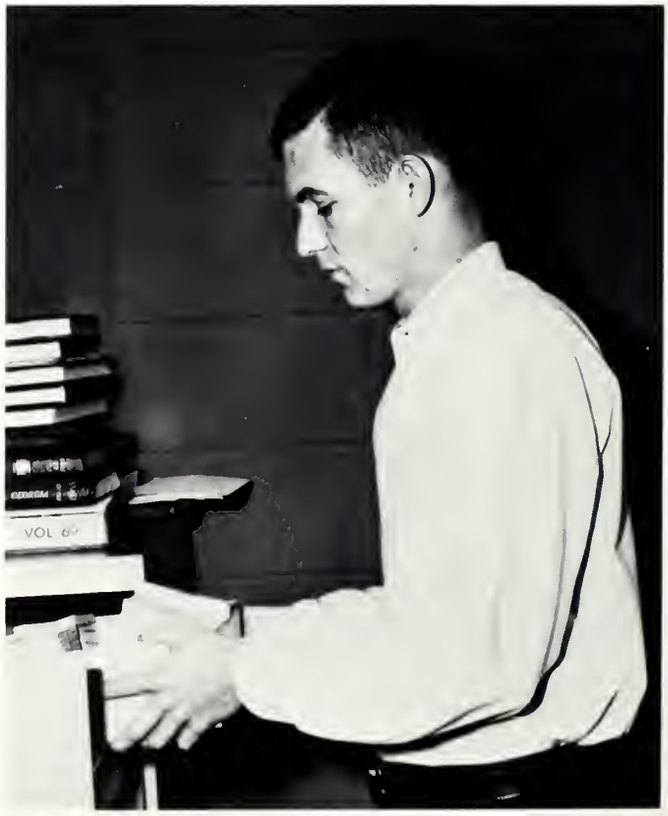

Lenny Mitchell—CLASS EDITOR

Colleen Campbell—ORGANIZATION EDITOR

CO-EDITOR RICHARD HATCHETT

David Hatchett—SPORTS EDITOR

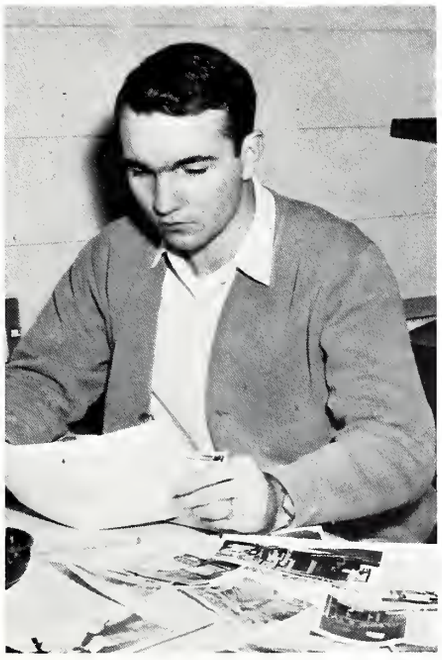

Montie Ramsey
PHOTOGRAPHER'S ASSISTANT

Ray Mosley
PHOTOGRAPHER'S ASSISTANT

WILLIAM FAULKNER—BUSINESS MANAGER

Martha Jordan—*REVEILLE* SECRETARY

Morgan Whitfield—BUSINESS ASSISTANT

O. A. Cleveland—BUSINESS ASSISTANT

TYPISTS, L to R: Gale Faulkner, Linda Clark, Sara Wentworth, Suzy Hammett, Nancy Dixon, John Witty, Gloria Wigley, Robert James.

PEOPLES BANK AND TRUST CO.

MAIN OFFICE

"BANKING FOR EVERY BUSINESS AND PERSONAL NEED."

The modern bank serving Starkville with the best banking service available provides modern facilities at the main office and branch bank.

WE SPECIALIZE IN STUDENT BANKING AND INVITE STUDENTS TO BANK WITH US.

UNIVERSITY BRANCH

COLONIAL HEIGHTS SERVICE STATION

"FRIENDLY SERVICE"

GASOLINE
CAR WASHING
LUBRICATION
"THE MAN WITH THE STAR"

UNIVERSITY DRIVE 323-6856

W. W. SCALES & CO.

FOUNDED
1845

"FINEST IN FASHION"

MAIN STREET

STARKVILLE, MISS.

THOMPSON'S MIDWAY TEAROOM

"BEST MEALS AROUND"

UNIVERSITY DRIVE

JONES SHOE SHOP

"Starkville's Oldest Since 1940"

Shoes—Luggage and Bags Repaired

102 S. Lafayette St.
Starkville, Miss.

PHONE 323-1772 *Thank You*

SMITH & BYARS

SHOP AT THE STORE WHOSE NAME IS AS COMMON TO MSU STUDENTS AS THE "UNION."

FOR THE BEST IN STYLISH DRESS, SHOP THE STORE THAT CATERS TO MSU STUDENTS.

MONTGOMERY JEWELERS

SEE OUR FRATERNITY JEWELRY

MAIN STREET
STARKVILLE, MISS.

TELEPHONE
323-1572

WIER DRUG STORE

BEST IN SERVICE

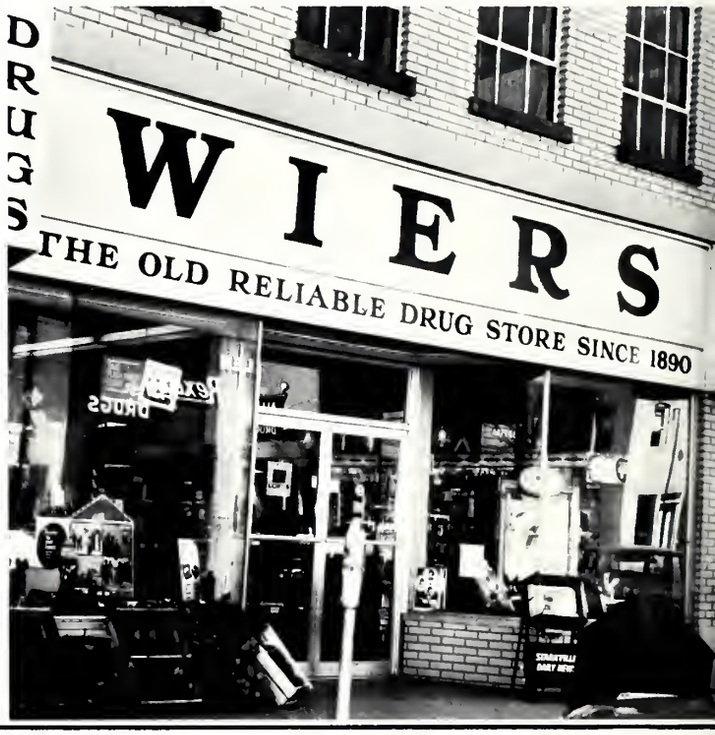

KATZ DEPARTMENT STORE

"HOME OF THE STAG SHOP"

FINEST CLOTHES FOR
ALL COLLEGE STUDENTS

MAIN STREET STARKVILLE

JIM PRUITT STUDIO

SERVING MSU FOR MORE THAN FORTY YEARS

SEE US FOR ANY TYPE OF PICTURE.

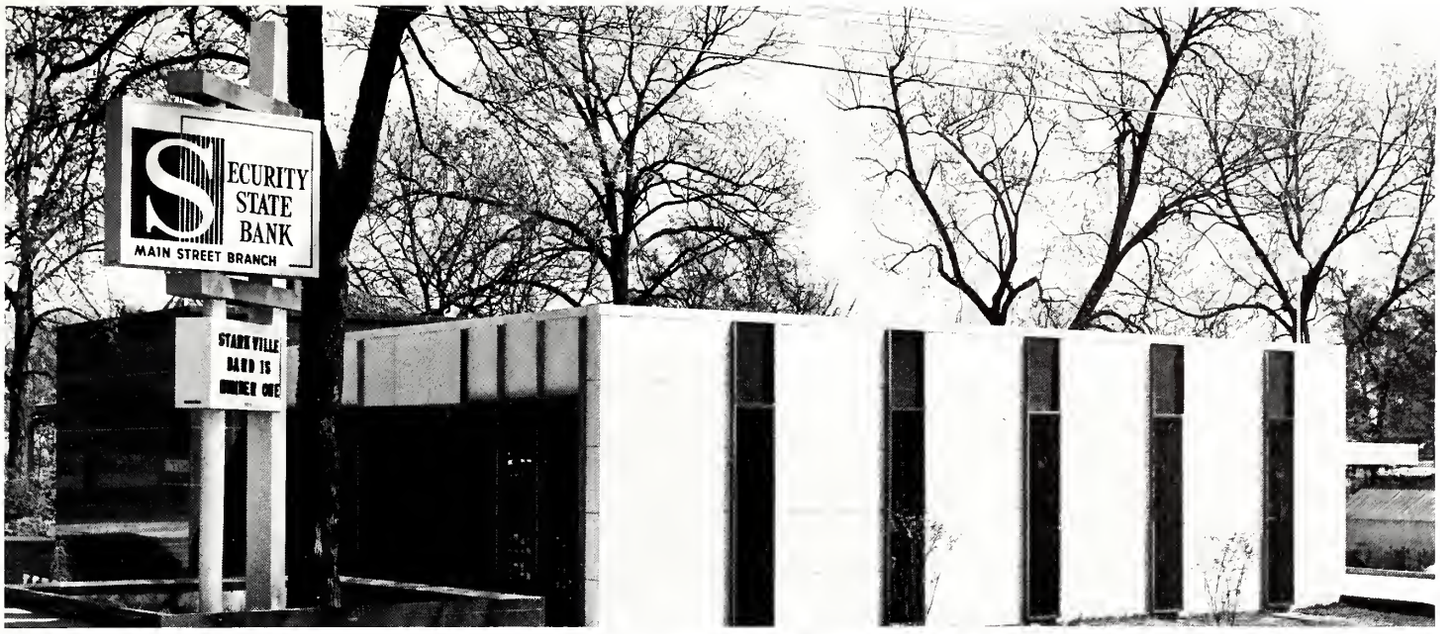

MAIN STREET BRANCH

MAIN OFFICE

OFFICERS

J. T. STEELE ..... President
DOUGLAS A.
HERRING ..... Executive Vice President
J. C. NASH ..... Vice President & Cashier
JACK D. COOK ..... Vice President
IVAN L. HAND ..... Vice President
WILLIAM R. McEWEN ..... Vice President
RANDLE W. NASH ..... Assistant Cashier
DEVANE DORMAN ..... Assistant Cashier
MARJORIE J. RICHEY ..... Assistant Cashier
ROBERT W. MASSEY ..... Assistant Cashier

"MISSISSIPPI STATE UNIVERSITY
GRADUATES SERVING
MISSISSIPPI STATE UNIVERSITY
STUDENTS SINCE 1898."

security state bank

*MAIN STREET BRANCH*BANK OF STURGIS*MERCHANTS AND FARMERS BANK, MATHINSON*

GORDON'S SHOE STORE

JOHN C. ROBERTS
BOSTONIANS
JUSTINS
PERSONALITY
RED GOOSE
GOPHERS

"SHOES FOR THE ENTIRE FAMILY"

TOMMY COLEMAN'S "66" SERVICE STATION

"FAST, EFFICIENT SERVICE"
UNIVERSITY DRIVE

GEORGE EVANS SHINE PARLOR

"49 YEARS EXPERIENCE"

LUMPKIN ST.
STARKVILLE, MISS.

TELEPHONE
323-2772

ALLEN DRUG STORE

"EXPERIENCE COUNTS"

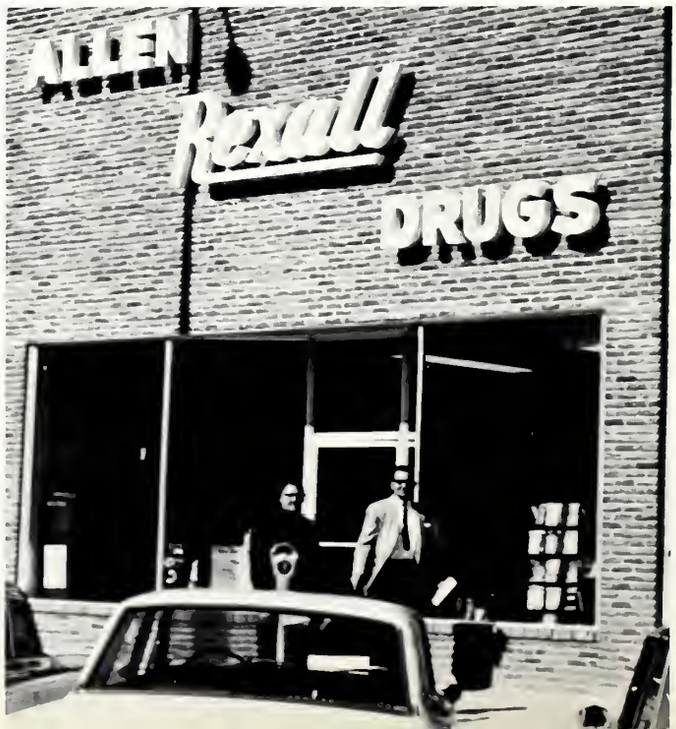

DOWNTOWN

MISSISSIPPI STATE BOOK STORE

The Book Store, Located in the Student Union, has supplies to fill each Student's needs.

COMPLIMENTS AND CONGRATULATIONS
TO YOUR FINE SCHOOL

JEWELRY'S FINEST CRAFTSMEN

H. E. ALLEN · BILL PULLEN · ED COPELAND
VIRGIL MELOHN · NICKY DRAKE

Box 83 111 Millsaps Avenue
Jackson, Mississippi FL 3-4633

L. G. Balfour Company

CLASS RINGS AND PINS · CLUB INSIGNIA · MEDALS
TROPHIES · PLAQUES · DIPLOMAS · INVITATIONS

SLAUGHTER CHEVROLET

Telephone 323-3640 Starkville

LEE'S RADIO & T.V.

Sales
323-
4971

Service
Philco
Dealer

ECHOLS
DRIVE-IN

"Students' Checks are
Always Good"

Highway 45 South Mayhew

A & M DAIRY

TRY OUR
DAIRY BAR
AND
DAIRY PRODUCTS

things go better with Coke
TRADE-MARK®

Drink Coca-Cola
TRADE-MARK®

MISSISSIPPI STATE UNIVERSITY ALUMNI ASSOCIATION

OFFICERS OF THE MSU ALUMNI ASSOCIATION

Front Row, left to right: Newman Bolls, Second Vice President; D. W. Skelton, 1966 President; Roy C. Adams, 1965 President; D. H. Echols, First Vice President. *Second Row:* Charles Weatherly, Field Secretary; Jack Cook, Treasurer; D. O. Scott, Southern District Committeeman; R. W. "Bobby" Thames, Central District Committeeman; Omar Craig, Northern District Committeeman.

The Alumni Association of Mississippi State University was founded in 1885 by the graduates of the first three classes. During the 84 year history of the institution, more than 67,000 have regularly enrolled as students. Graduates of Mississippi State hold positions in every walk of life. Today the purpose of the Alumni Association is the same as when founded: To provide ways and means of perpetuating the memories of college life in a manner that would bind, and at the same time strengthen, by union or association, the good influences the University might exert through her graduates.

BOB WILLIAMS
EXECUTIVE SECRETARY

Abbott, [illegible] 320
Abernathy, [illegible] 320
Abernathy, Thomas S. 320
Abney, Lewis M. 320
Abraham, George A. 320
Abrams, Peggy Juanita 333
Acree, Frank M. 277
Adams, Frances Ann 320
Adams, Jerry Allen 333
Adams, Joel R. 333
Adams, John Anthony 307
Adams, John Clifford 333
Adams, Peggie Frances 333
Adams, Raymond E. Jr. 307
Adams, Robert Hugh 320
Adams, Robery W. 277
Adams, Sammy Terrell 307
Adams, Thomas M. 307
Adams, William M. 277
Adkins, Charles H. 333
Agnew, F. Scott 277
Ainsworth, Thomas Glenn 333
Ainsworth, Warren Bill 320
Airhart, Jake P. 320
Albin, Marvin J. 277
Albright, Michael Steven 333
Albritton, Cheryl 333
Alegria, Rafael R. 277
Alewine, Ralph W. 320
Alexander, Betty Lynn 307
Alexander, Charles O. 307
Alexander, David Bevan 333
Alexander, Gene 277
Alexander, Jack B. 307
Alexander, Jackie Lynn 307
Alford, James Allen 320
Alford, John M. 333
Alexander, John T. 307
Alexander, Lancy D. 277
Alford, Emmette Earl 277
Alford, E. Griffin 333
Alford, Lewis Edwin 277
Alford, Mack 307
Alfred, Justin Thomas 333
Allbritton, C. Joe 320
Allen, Carolyn A. 277
Allen, Charles Ray 277
Allen, Dennis D. 277
Allen, Earl B. 320
Allen, Gary E. 277
Allen, James D. 333
Allen, Johnny Edwin 277
Allen, Judi A. 307
Allen, Larry Lehmann 333
Allen, Martha Frances 320
Allen, Michael W. 320
Allen, Nancy Lee 307
Allen, Priscilla Lane 307
Allen, Rebecca C. 320
Allen, Samuel Wayne 277
Allison, Jacqueline H. 307
Allison, Lawrence E. 320
Allred, Michael S. 307
Almon, John Vernon 277
Alred, Nellah Ferguson 277
Alston, Scharla Mae 320
Alsup, Bill 307
Altom, Lewis A. 333
Al-Yonnis, Abdul-H A. 273
Amborn, Charles L. 277
Ammon, Patty Cherie 320
Anders, Bobby 333
Anders, Sylvia Jean 333
Anderson, Aaron S. 333
Anderson, Barbara 307
Anderson, Cheryl S. 333
Anderson, David Lynn 320
Anderson, Dian 333
Anderson, James B. 307
Anderson, James L. 277
Anderson, Jerry Lynn 320
Anderson, Johan C. 307
Anderson, Mabry I. 333
Anderson, Mickey H. 333
Anderson, Ralph E. 277
Anderson, Robert L. 277
Anderson, Thomas C. 333
Anderson, Vincent R. 277
Anderson, Virginia Ruth 273
Anderson, Wayne R. 333
Anderson, William Dwight 277
Anderson, William H. 333
Anderson, William R. 277
Anderton, Thomas 333
Angelo, Jim R. 277
Angelo, Lawrence F. 273
Antici, Richard Anthony 333
Antoine, Charles A. 333
Antoniel, John T. 320
Andre, Stephen L. 307
Anglada, Blaize Alex 307
Anthony, William S. 307
Applegate, Sharon Kay 333
Arentson, Faye 333
Arinder, William P. 307
Arledge, Nun Ellsworth 307
Armstrong, Charles R. 320
Armstrong, Edgar C. 277
Armstrong, Jimmy A. 320
Armstrong, Larry D. 307
Armstrong, Leon 307
Armstrong, Vird Allen 277
Armstrong, William E. 277
Arnett, Kirk 320
Arnold, Betty 307
Arnold, Johnnie R. 277
Arnoult, Joseph Francis 273
Arrington, Jeff A. 333
Ashley, Billy T. 320
Atherton, Perry E. 333
Atkins, David Wayne 277
Atkins, James Phillip 333
Atkins, William M. 277
Atkinson, Hal F. 320
Atkinson, James L. 277
Atkinson, Peter K. 320
Atkinson, Richard Harry 307
Atkinson, Robert Paul 333
Atnip, Johnny M. 307
Atteberry, Melvin L. 307
Atwood, James W. 320
AuBuchon, William F. 307
Ausaf, Syed Akhtar 277
Austin, James B. 333
Austin, Jesse W. 320
Austin, Raymond A. 333
Autry, Lanny L. 320
Avery, Danny W. 320
Avery, John Shuford 320
Avery, Larry D. 320
Awad, Toson Mohamed 273
Aycock, Harold Shepherd 277
Aycock, James C. 320
Aycock, Phil E. 277
Ayers, Charles Earl 320
Ayers, Rose Anne 333

B

Bacon, David L. 277
Baessar, Bonald H. 320
Baggett, Greg 307
Bagwell, Myron E. 307
Batley, Benjamin F. 320
Bailey, Eugene H. 277
Bailey, Frank Clifton 333
Bailey, Jack Clinton 273
Bailey, Larry W. 333
Bailey, Sidney Travis 320
Bailey, Wesley R. 307
Bain, Boy 307
Baird, David E. 307
Baird, Ellen 307
Baird, George E. 277
Baker, Archie D. 277
Baker, Dan W. 307
Baker, Eileen P. 278
Baker, Ellie E. 320
Baker, Jerry Hulon 333
Baker, Joe Porter 278
Baker, John Robert 278
Baker, Kitty Dell 278
Baker, Robert E. 333
Baldree, James D. 320
Ball, Floyd Jeff 307
Ball, Joe White 333
Ballard, Darlton M. 320
Banks, Wallace M. 307
Barbee, William A. 333
Barber, Daniel D. 333
Barber, Robert W. 307
Barefoot, Howard L. 273
Barefoot, Joseph Bobert 278
Barfield, William Lewis 320
Barham, Jack Banks 320
Barham, James Watts 320
Barham, Jerry W. 333
Barham, Lynn 320
Barham, Rachel A. 320
Barker, Kenneth M. 278
Barker, Paul L. 320
Barker, Robert Bridges 278
Barlow, Charles R. 320
Barlow, John N. 307
Barnes, Don W. 320
Barnes, Dorla A. 307
Barnes, Harris H. 320
Barnes, Paul B. 278
Barnes, William D. 320
Barnett, Charles Reid 278
Barnett, Charles Thomas 307
Barnhill, Waanda P. 333
Barnwell, Jon McNulty 278
Barrentine, Ben F. 278
Barrentine, James K. 333
Barrett, James Alan 320
Barrier, Lonnie C. 278
Barron, Bryant M. 278
Barron, Donald Ray 278
Barron, James M. 278
Barron, Ottis L. 273
Barry, Raymond C. 333
Barron, Rhelda W. 320
Barry, Kaki 320
Bartholomew, Rebecca 333
Barton, Ann 320
Barton, Donny C. 333
Basenberg, Albert W. 307
Basking, David L. 307
Bass, Edward Joseph 320
Bates, George Torrey 307
Bates, Michael 278
Batey, Leonard M. 320
Battles, Alice Leigh 278
Baughman, Steven J. 320
Baxter, Hiram Gerald 307
Bazyari, Habib H. 273
Beach, William H. 333
Beard, John Allen 278
Beane, Wiley R. 333
Beard, Hiram Lee 307
Beasley, Gary F. 278
Beasley, Rosaline S. 307
Beason, Willie Tildon 278
Beatty, Doris Elaine 307
Beck, David 333
Beck, Jim Tom 307
Beck, Rebecca Jean 333
Beck, Susan Elizabeth 320
Becker, Walter D. 278
Beebe, William A. 278
Bedford, John Lyle 307
Beeland, Walter A. 320
Beeman, Dannie Lee 278
Beers, Everette T. 320
Beibers, William Vernon 307
Beicke, Paul Harold 278
Belknap, John W. 307
Bell, Arthur E. 320
Bell, Cynthia 333
Bell, Dewey C. 320
Bell, Don Carol 333
Bell, Donna Gail 278
Bell, Dwan G. 307
Bell, Frankie Nelson 278
Bell, George Donald 278
Bell, Joe L. 320
Bell, Patricia Dale 320
Bellande, Mickey J. 278
Belvedresi, Eddie 333
Belvin, James Alan 320
Bendana, Rene A. 278
Benjamin, Donald R. 333
Benjamin, Irb 320
Benroth, Barron Ray 278
Bennett, Joseph Milton 333
Bennett, Julius L. 333
Bennett, Larry D. 307
Bennett, Robert H. 320
Bennett, Linda Jean 333
Bennett, William Paul 333
Bentley, Sharon Faye 273
Benton, Charles H. 333
Berge, Dieter 307
Bernard, Robert S. 320
Berry, Albert L. 320
Berry, Charles C. 278
Berry, Clinton A. 278
Berry, G. Gerald 333
Berry, Tommy C. 320
Berry, Victor Glenn 307
Berryhill, G. Dave 333
Berryhill, Gloria Jean 333
Bess, Charles E. 278
Bestor, George Clinton 333
Bethag, Richard E. 320
Bethea, John F. 307
Bethea, Mack Allen 307
Betterton, Sandra Lynn 333
Bettis, Hal L. 307
Bevill, Leonard A. 307
Bevis, Donald P. 333
Biddy, Robert Preston 320
Biggers, Boy H. 278
Bigham, Eugene N. 278
Bilik, Janice E. 273
Billon, Wayne E. 307
Birkholz, Jeffrey J. 307
Bishop, Allen Eugene 307
Bishop, Anne Williams 278
Bishop, Brian J. 320
Bishop, David R. 333
Bishop, Joseph Lynn 333
Bishop, William Green 307
Bivins, James 333
Black, Charles K. 278
Black, E. Bussell 307
Black, Kenneth L. 333
Black, Lynn Michael 320
Black, Robert N. 278
Black, Susan O. 333
Black, William K. 320
Blackburn, Cary Hugh 320
Blackburn, James E. 307
Blackledge, Patricia 278
Blackwell, Michael D. 307
Blackwell, Michael Lloyd 333
Blair, Charles Glenn 320
Blair, James 307
Blaize, Marian C. 320
Blake, John David 307
Blalock, Cis 307
Blanchard, James A. 320
Bland, Dan M. 278
Blankenship, Thomas Larry 333
Blick, Donald 333
Blissard, Martha Carole 333
Blood, Jeffrey H. 333
Blount, Robert Shelley 320
Blount, Sylvia Lynn 279
Blue, William E. 320
Boatner, James A. 279
Boatwright, William R. 307
Bobinger, James Martin 333
Bubo, Larry H. 333
Bogle, Kathleen Dolores 333
Bohnert, Bill 320
Boland, Barbara Ann 307
Bolen, Randolph P. 333
Bolender, Carol 333
Bolton, William F. 307
Bollinger, Joseph M. 320
Bomar, Barbara C. 279
Bond, Charles Richard 333
Bund, Donald Warner 279
Bond, James Wesley 307
Bond, Nolan F. 320
Bond, Ronald W. 307
Bondurant, Sidney W. 320
Boone, William Edward 279
Boone, Peggy 307
Boone, William Jack 307
Boozer, Drayton Daniel 279
Boozer, Jacky Boy 307
Boren, Nell 307
Bornman, James M. 333
Borezoski, Pamela Ann 320
Bost, William M. 279
Boswell, Andrew H. 320
Boswell, Bryant R. 307
Bouchard, Dennis Ford 273
Bouchard, Merle G. R. 279
Bourgeois, Jerry Michael 279
Bourquard, William S. 321
Boutwell, Connie L. W. 279
Boutwell, John Wayne 279
Boutwell, Wayne Allison 279
Bowen, Howard 334
Bowen, John H. 321
Bower, Walter C. 321
Bowker, Edward H. 279
Bowker, John Martin 321
Bowman, Billy B. 321
Bowman, Robert Puryear 279
Bowman, Ronald E. 279
Box, Rilly Keith 321
Box, David O. 321
Box, Julia Lott 321
Box, Linda Jane 279
Box, I. Page 279
Boyce, Clifford D. 321
Boyd, Albert Hartwell 273
Boyd, Bennie C. 321
Boyd, Bette Anne 307
Boyd, Bruce Bandall 321
Boyd, Charles Scaife 307
Boyd, Charles W. 307
Boyd, Ernie Franklin 334
Boyd, Howard P. 307
Boyd, Joseph R. 308
Boyd, Judy C. 308
Boyd, Michael F. 279
Boyd, Robert C. 321
Boyette, Gerald B. 279
Boykin, Mark S. 334
Boyle, James Clair 334
Boyles, Nancy Gayle 334
Braddock, Anita V. 308
Braden, Frederick William 308
Bradford, Barbara B. 279
Bradley, Kenneth W. 334
Bradshaw, Lynn 308
Bradshaw, Paul L. 321
Brady, Sandra Noel 334
Bramblett, James Ray 334
Bramuchi, Ned B. 334
Branch, Charles T. 308
Brandon, Floyd Bay 321
Brandon, Phyllis 334
Branigin, Michael Hugh 334
Brannan, Davis Hines 334
Branigin, Morris Edward 308
Branning, Jackie D. 308
Brantley, John Lawrence 308
Brantley, Terry Keith 308
Brasher, Betty Hays 279
Brasher, John Odus 279
Brasher, Mary Lyn 279
Brasher, Millie Ann 334
Bratcher, Jan D. 334
Bratley, Forrest G. 279
Bratton, Larry Clinton 279
Bray, Kenneth G. 321
Breazeale, Becky 334
Breazeale, Lonie Derryl 279
Breazeale, Michael Edward 308
Breazeale, Paul V. 308
Breckenridge, Marion L. 334
Breland, Elton D. 279
Breland, Ester 308
Breland, Bonald E. 321
Breland, Thomas A. 279
Brett, Charles Bay 321
Brewer, High Denver 334
Brewer, James Marvin 308
Brewer, Joseph Warren 279
Brewer, Judi Lynn 279
Brewer, Mary Brenda 308
Brewer, Travis E. 334
Brickey, Arthur Gideon 321
Bridges, Bert E. 308
Bridges, Robert Lawrence 334
Bridges, Sammy A. 280
Bridges, Sherre 308
Briggs, John K. 305
Briggs, William K. 321
Brigham, William M. 308
Briscoe, David C. 280
Brister, Steve M. 334
Brister, Walter M. 321
Britt, Billy Joe 280
Britt, John E. 308
Brock, A. N. 321
Brock, Jerry W. 308
Brock, Louis Burns 308
Brook, Ted Stephens 273
Brooks, Carol A. 321
Brooks, John Hayes 280
Brooks, Tommy Barton 321
Brooks, William Kent 280
Brookshier, Nancy Lurlene 321
Bronson, Tommy M. 308
Brutherton, Gail 334
Brown, Adona 308
Brown, Betty Dee 308
Brown, Carol L. 308
Brown, Cheryl D. 308
Brown, Carolyn C. 334
Brown, D. Dale 334
Brown, Donnie H. 321
Brown, Fred N. 308
Brown, James Fulton 308
Brown, Jean Pierre 308
Brown, Jimmy Gay 308
Brown, Johnnie R. 308
Brown, Kenneth Wayne 334
Bruwn, Larry Milton 308
Brown, Larry R. 308
Brown, Lige 321
Brown, Ludwrick E. 321
Brown, Oliver Goldsmith 308
Bruwn, Paul Finlay 308
Brown, Robert L. 280
Brown, Roger A. 280
Brown, Ronald A. 308
Brown, Ronald A. 321
Brown, Sherry Anne 321
Brown, Tommy Radgnal 334
Brookshire, William C. 308
Browning, Carolyn A. 321
Bruwning, Otto B. 334
Bruce, Kenneth Warren 280
Bruce, Linda M. 334
Bruff, Judy Carole 321
Brumfield, Paula Kaye 321
Brumfield, Susan Leigh 321
Bryan, Allen Wayne 280
Bryan, Charles C. 308
Bryan, Mary Ann 321
Bryan, Thomas D. 321
Bryan, William David 334
Bryant, Barbara A. 334
Bryant, Cecil Ray 308
Bryant, Dessie M. 334
Bryant, James A. 321
Bryant, John Pat 334
Bryant, Ivan D. 280
Bryant, Richard Lee 334
Bryant, Son 280
Bryant, Steve H. 308
Bryant, Thomas Smith 321
Bryson, John Paul 321
Buchanan, Bonnie Beth 280
Buchanan, C. N. S. 280
Buchanan, William C. 334
Buckles, Leon 321
Buffa, Eugene A. 321
Buford, William T. 273
Bufkin, Hugh Thomas 308
Bugg, Sidney G. 321
Bulger, Stanley 321
Bullard, Jerry Dale 308
Bullard, Marie Dell 308
Bullen, Lucian L. 334
Bullen, Rebecca Ann 334
Bullock, Bob 334
Bullock, Dale 280
Bullock, David A. 280
Bultman, Gerard I. 308
Bumpas, Andrew G. 321
Bunch, James P. 280
Buntin, Nannie Carol 308
Burch, John Jacobs 334
Burchfield, Gary Roger 321
Burge, Cecil Dwight 280
Burge, Steven W. 321
Burk, Martha Anne 334
Burke, Robert J. 334
Burkes, Dwight B. 280
Burkett, Dennis Boss 308
Burkett, James Milton 334
Burkett, Robert F. 308
Burleson, Gay Rosanne 280
Burkley, Thomas Earl 308
Burkley, Virginia Ann 334
Burks, George 308
Burnett, Jerry Glen 308
Burns, Joe W. 308
Burns, Kenneth M. 334
Burns, Michael Allen 280
Burns, Patrick P. 321
Burns, Tommy Ray 321
Burrage, Ralph Douglas 280
Burrell, Roger Rex 308
Burrow, Myra S. 334
Burwell, Jim 321
Bush, Albert 308
Bush, Charles A. 308
Bush, Jerry Vance 280
Bush, Kenneth Wilson 280
Bush, Ronnie W. 321
Bush, Thomas B. 308
Bushong, Bex D. 273
Buster, Charles E. 321
Butera, Thomas A. 334
Butler, David E. 280
Butler, George William 280
Butler, Joe W. 308
Butler, Lyn 334
Butts, Larry F. 308
Byers, Ted 334
Bynom, Kenneth Buryl 334
Byrd, Carolyn 334
Byrd, Dale C. 321
Byrd, Dannie Eugene 334
Byrd, Harold Wayne 273
Byrd, James E. 280
Byrd, Melvyn Ellis 334
Byrne, Sherry 308

C

Cade, Mildred L. 321
Cagle, William S. 273
Cain, George E. 334
Calcote, Edwin E. 280
Caldwell, Claude R. 280
Caldwell, Murray H. 308
Calhoun, Thomas H. 334
Calley, Flora C. 280
Cambre, Thomas V. 280
Cambron, Joel D. 321
Cameron, David L. 334
Cameron, Thomas F. 281
Cameror, William M. 308
Campbell, France C. 308
Campbell, Freddy M. 308
Campbell, Iota D. 334
Campbell, John M. 308
Campbell, Joseph E. 321
Carlisle, Jerry D. 321
Campbell, Robert E. 334
Campbell, Roy L. 308
Canada, George B. 334
Canale, William T. 334
Cannon, Bonnie L. 334
Cannon, Will C. 281
Cantrell, Janice F. 281
Caraway, Charles F. 281
Caraway, Donald M. 334
Carl, Bruce B. 334
Carl, George F. 334
Carlson, George C. 321
Carlson, Richard W. 308
Carman, James D. 321
Carmical, Ted 321
Carmody, Victor W. 308
Carney, Robert H. 321

Carnley, Larry E. 308
Carollo, Paul V. 308
Carollo, Robert J. 281
Carothers, Eugene D. 334
Carpenter, James H. 281
Carpenter, James W. 308
Carpenter, John W. 321
Carpenter, Linda J. 321
Carpenter, Robert M. 308
Carr, Fred M. 281
Carr, James W. 281
Carr, Jim C. 334
Carr, John K. 321
Carr, John W. 334
Carr, Mary E. 281
Carr, Clyde R. 308
Carr, James G. 308
Carr, George R. 308
Carr. M. Janet 308
Carroll, Larry W. 334
Carroll, Ronnie L. 308
Carroll, Charles S. 308
Carroll, James E. 281
Carrubba, Earle B. 334
Carson, Phillip R. 334
Carter, Bradley D. 281
Carter, Danny B. 281
Carter, Edward G. 321
Carter, Ernest A. 321
Carter, Joe J. 308
Carter, Larry D. 334
Carter, Phil C. 321
Carter, Wade A. 321
Carter, Walter S. 334
Carty, James W. 321
Carty, Robert E. 281
Caruthers, Sam S. 308
Carver, Ken C. 321
Carver, Nancy L. 281
Cash, Ralph E. 281
Cason, Joe T. 308
Castle, Robert M. 308
Castles, Frank C. 334
Castleberry, John B. 281
Catalina, Ben H. 321
Cater, Robert J. 308
Catheart, Glen 281
Catledge, Dianne 308
Catledge, Joseph W. 334
Catledge, Olivia 334
Catlette, William B. 334
Caudill, Cecil 281
Cavin, Joseph A. 321
Cavin, Johnny E. 334
Cavosie, Rosemary 334
Chaisiri, Surachitt 281
Chamberlain, George E. 321
Chambers, Frank W. 281
Chambles, Mary H. 334
Chambless, James S. 321
Champion, Alvin L. 308
Chanee, Ellis 273
Chandler, B. Jane 321
Chandler, Dixie F. 334
Chandler, John C. 321
Chaney, John B. 334
Chaney, Michael J. 281
Chang, Cheng-sheng 273
Chapman, Linda E. 334
Chapman, Melvin 321
Chapman, Robert W. 281
Chapman, William M. 321
Charles, David W. 321
Charlton, Leslie J. 334
Chaves, Carmen O. 334
Cheatham, Danny L. 321
Cheatham, Robert C. 308
Cheek, Gary C. 281
Cheely, Nancy C. 321
Cheng, Kuo Ho 273
Cherry, Daniel R. 321
Chilcoat, Jesse G. 321
Childers, Stratford P. 334
Childress, David T. 273
Childress, Thomas F. 321
Childs, Michael D. 281
Chisholm, Angus W. 281
Chism, Harold B. 308
Chisolm, Charles 281
Chisolm, Sarah E. 308
Chong, Coleman J. 308
Christian, James T. 281
Christian, Thomas W. 321
Christopher, Arthur C. 281
Cirlot, Joseph M. 321
Clanton, Haven 308
Clanton, Jewell E. 334
Clanton, Larry M. 321
Clark, Charles E. 281
Clark, Edward L. 321
Clark, Elliot J. 309
Clark, Fred M. 309
Clark, George I. 321
Clark, Joe Ann 281
Clark, John M. 334
Clark, Kenneth M. 281
Clark, Mary L. 322
Clark, Norma J. 334
Clark, Robert B. 281
Clark, William F. 309
Clardy, Larry G. 322
Clay, Eva K. 309
Clay, John C. 281
Clay, Linda J. 322
Clay, William W. 322
Clayton, Edgar G. 322
Clayton, Thomas W. 281
Clements, Joel C. 334
Clements, Louie A. 334
Cleveland, Grover 309
Cleveland, Ollie A. 309
Cliburn, L. Edsel 273
Cliburn, Phillip G. 332
Clifton, Daphne E. 322
Cline, David A. 334
Cline, Terry T. 281
Clishy, Barrett 335
Cobb, Leonard B. 335
Cobb, William M. 281
Coburn, Ernest L. 322
Cochran, Jeff D. 322
Cochran, Juanita B. 309
Cochran, Rodney L. 309
Cockerham, Gary E. 281
Cockerham, John M. 281
Cockrell, Eddie J. 335
Cockrell, W. Thomas 309
Coder, Roben L. 335
Cody, John S. 335
Coe, Nell H. 281
Coe, Robert V. 281
Coggin, John W. 309
Coggin, Tommy L. 309
Coggin, William M. 309
Coker, Larry K. 282
Coker, Joseph C. 309
Colbert, Mary E. 322
Colbert, William L. 282
Colburn, James R. 282
Cole, Charles E. 335
Cole, Harry W. 309
Cole, Rodney D. 322
Cole, William G. 322
Coleman, Connie J. 322
Coleman, Freddie R. 335
Coleman, James W. 322
Coleman, John C. 322
Coleman, Johnny G. 335
Coleman, Lurelle 335
Coleman, Sharon L. 322
Coleman, Russell C. 322
Coleman, Wayne C. 322
Coley, George E. 282
Collier. Lois S. 335
Collier, Robert L. 282
Collins, Billy F. 282
Collins, George J. 282
Collins, Homer L. 282
Collins, Jimmie M. 282
Collins, John M. 309
Collins, Steve L. 335
Collinson, Newton B. 309
Coltharp, David R. 322
Columbus, Eugene P. 282
Colwick, John W. 322
Combs, Robert L. 273
Comer, Charles D. 322
Comer, Jimmy R. 309
Commander, Sue C. 335
Compton, Dannie R. 335
Condon, Peggy 273
Conn, Alvin M. 322
Conn, John K. 322
Connell, Harmon M. 335
Conner, Carroll H. 335
Conner, Jack I. 282
Coombs, James A. 282
Conner, John R. 335
Conner, Thomas M. 309
Connor, Donald L. 322
Conrad, David C. 335
Coody, William W. 322
Cook, Allen D. 309
Cook, Curtis H. 335
Cook, James O. 335
Cook, John R. 335
Cook, Larry J. 312
Cook, William T. 309
Cook, Willis H. 309
Cooksey, George E. 309
Coon, Homer L. 335
Cooper, Betty 335
Cooper, Dee E. 282
Cooper, Fran A. 335
Cooper, James A. 312
Cooper, Gerald W. 335
Cooper, John R. 335
Cooper, Norma K. 335
Cooper, Ronald V. 322
Cooper, Thomas E. 322
Cooper, Thomas G. 335
Cooper, Walter E. 309
Corder, Max G. 309
Cordle, Brenda A. 322
Corley, Fred G. 309
Corley, James E. 273
Corley, Sammy 309
Corley, S. Donald 309
Cornish, William H. 322
Cosgrove, Michael J. 335
Cotten, Bryan M. 309
Cotten, Jimmy D. 335
Courtney, Jimmy D. 322
Courtney, Laura G. 335
Cousley, Sam B. 309
Covington, John B. 282
Covington, Waymon T. 322
Cowan, Ann A. 282
Cowan, Carolyn A. 309
Cowan, William G. 282
Coward, Lee H. 282
Cowen, Hollis J. 309
Cox, Adair L. 282
Cox, Arnold B. 282
Cox, Elizabeth A. 282
Cox, Elizabeth A. 309
Cox, John M. 309
Cox, Joy 309
Cox, Lawrence P. 322
Cox, Pedro W. 322
Cozart, Charles W. 282
Crabb, Sammy J. 282
Craft, John S. 322
Craft, Linda T. 282
Craft, Sidney M. 309
Craig, Chism C. 335
Crain, William K. 282
Cramlet, John B. 309
Crane, Kenneth H. 282
Crans, Jeannie 322
Crapo, Wallace R. 282
Crass, Gary B. 309
Crawford, John D. 273
Crawford, Sterling B. 355
Creekmore, Sam J. 322
Creel, Richard L. 335
Crenshaw, James L. 335
Cresswell, Lewis W. 322
Crew, David S. 282
Crews, Sidney 309
Criswell, Dora S. 322
Cronier, Morris D. 322
Cross, Harold A. 322
Crouch, David A. 309
Crouch, Douglas R. 282
Crouch, Jimmy R. 309
Crout, John T. 282
Crow, Ralph S. 335
Crowder, Edward E. 282
Crowe, James T. 322
Crowe, Jerry H. 312
Crowell, Jeffery D. 282
Crumby, Linda K. 335
Crumby, Tom I. 282
Crump, Jack V. 282
Crumpton, Martha A. 282
Crumpton, Rae N. 273
Crumpton, William R. 273
Cnicchi, Paul M. 335
Culbreth, Nancy L. 335
Cullinane. M. J. 322
Cullum, Robert D. 322
Culotta, John T. 335
Culp, Jackie 282
Culpepper, Elizabeth A. 335
Culpepper, JoAnn S. 322
Culpepper, Joe H. 335
Culpepper, John L. 309
Culpepper, Shelton S. 309
Cumberland, Joel E. 322
Cumberland, Raymond 322
Cummings, Gery A. 322
Cummings, Leonard O. 282
Cummings, Myron W. 282
Cummings, Nicky 335
Cunningham, Barbara A. 322
Cunningham, Jesse M. 309
Cunyus, David W. 282
Cupit, Carl E. 309
Curlee, Cullen B. 309
Curran, Michael J. 322
Currie, Bob L. 282
Currie, Wayne C. 335
Curro, Thomas E. 335
Curry, Brenda J. 309
Curry, Jack R. 335
Curry, Mitchell T. 322
Curry, William L. 335
Cutler, Harry W. 335

D

Dabbs, Roger A. 335
Dabney, David Hunt 282
Daffron, Billy Wayne 283
Dahl, Thomas Lloyd 335
Dale, Joyce G. 322
Dale, Larry F. 283
Dale, Leon L. 309
Dalton, Jimmie Wayne 273
Daly, John J. 322
Daly, Michael P. 335
Dampeer, Robert L. 335
Dandridge, Ralph M. 322
Daniel, William G. 283
Daniels, Dennis K. 283
Daniels, Glen F. 335
Daquilla, Jimmy J. 283
Darden, George R. 335
Darden, James W. 283
Daughdrill, Harlan H. 30
Daughtry, Larry J. 335
Daves, Lawrence A. 335
Davenport, Joan C. 309
Davidson, David E. 335
Davidson, George R. 322
Davidson, Richard L. 322
Davis, Bette Carolyn 309
Davis, Beverly Jayne 335
Davis, Billy Wayne 335
Davis, Charlotte 309
Davis, Dana Ames 335
Davis, David Kenneth 309
Davis, Deborah S. 335
Davis, Edith 273
Davis, Fletcher E. 273
Davis, Francie 335
Davis, James Dalton 322
Davis, James T. 273
Davis, Jerry Arnold 322
Davis, Jimmy C. 283
Davis, Jimmy R. 283
Davis, John Evan 309
Davis, Joseph Milford 283
Davis, John Marshall 309
Davis, Mary Sue 309
Davis, Michael E. 309
Davis, Perry M. 335
Davis, Robert W. 309
Davis, Victor Arlington 322
Davis, William D. 283
Davis, William Vance 335
Davis, William O. 309
Dawson, Harold J. 283
Dawson, Jerry D. 309
Deal, Harry L. 283
Dean, Arnold M. 283
Dean, John Marion 283
Dean, Stephanie Mitchell 283
Deane, Richard H. 283
Deangelo, Michael L. 335
Dearman, Tommy Gene 283
Dear, J. William 309
Deen, Joy Monroe 322
DeFord, Alvis Edward 309
Dehart, Henry Thomas 322
Delashmet, Thomas L. 322
Delmas, Mabry Stephen 335
Deloach, H. Tyson 322
Delp, Wayne Richard 283
Dendy, Cedric R. 283
Dendy, Evans H. 309
Denham, John D. 335
Denley, Judy Ann 309
Denley, Reba Joyce 335
Dennett, Richard G. 322
Dennis, Emile J. 309
Dennis, James Gary 309
Derrenger, Bradie C. 283
Derrington, John C. 335
DeVall, Olen Ray 283
Develin, Billy Earnest 309
Dew, Tommy E. 322
Deweese, Robert C. 309
De Weese, Tom G. 309
DeWeese, Edwin Don 322
Dick, Douglas D. 322
Dickerson, Carl Thomas 335
Dickerson, Patrick L. 322
Dickerson, Patty Ann 335
Dickerson, William T. 283
Dickson, J. Ervin 309
Dickerson, John Wilson 309
Didlake, Julia E. 283
Diehm, Paul C. 283
Diffrient, Harry Alden 335
Diffrient, Betty 283
Dill, Harry Michael 283
Dillard, J. Russell 322
Dillingham, Sara Edith 335
Dillon, Julian 309
Dillon, Cecil C. 283
Dilworth, Hensley M. 322
Dirago, Vincent King 309
Dixon, Frances Carole 309
Dixon, Jerry Richard 309
Dixon, Nancy C. 322
Dixon, William H. 283
Dobbs, Larry Dewayne 335
Dobbs, Sandra 283
Doby, William Donald 335
Dockery, Charles P. 283
Dodd, James Andre 322
Dodd, Patsy Jean 322
Dodson, James A. 322
Dodson, John Franklin 284
Doescher, James E. 284
Dog, Bully 335
Doggett, Glenda 335
Dollar, Douglas Allen 309
Dollar, Johnny K. 309
Dooley, Carl Cecil 309
Dooley, Patricia A. 335
Dooley, Rodney Brown 309
Doolittle, Janis 322
Doolittle, Philip D. 335
Donohoo, James Julian 335
Doran, Robert J. 283
Dorman, James Ingram 284
Dornbusch, Albert J. 335
Doshi, Harshadray S. 273
Doss, Thomas A. 284
Dossett, Tommy C. 335
Doude, Johnny Carter 322
Douglass, Don Franklin 309
Douglas, James D. 335
Douglas, Sherman E. 284
Dove, Melvin R. 322
Dove, Nelson Conrad 284
Dow, James Weston 335
Dowdle, Walter L. 309
Downer, Charles P. 284
Downer, William L. 322
Downing, James Neil 284
Doyle, William Roy 322
Draffen, James L. 284
Draffen, John Morris 335
Drake, Richard Craig 335
Drane, Don R. 335
Drane, Richard B. 322
Dreher, Wallace G. 322
Drennan, George S. 322
Drewry, David R. 284
Druetta, John D. 335
Duckworth, Larry J. 322
Duckworth, Margie Evelyn 309
Duckworth H. Lindsey 284
Duckworth, Mike B. 284
Duckworth, William M. 284
Dudley, Dorothy A. 309
Dudley, John E. 284
Dudley, Joan Lanier 273
Duell, James R. 335
Duett, George H. 309
Dugan, Virginia 309
Duke, James W. 309
Duke, Rebecca R. 284
Dunaway, Lloyd B. 322
Duncan, Cathi M. 336
Dungan, Frank Gerald 309
Duncan, Hazel Carolyn 322
Duncan, Paula 336
Dungan, William Cecil 336
Dunigan, Janice Sue 309
Dunn, John R. 309
DuPont, Katherine Amelie 310
Duprel, John O. 322
Dwiggins, William C. 336
Dyess, James Roy 336
Dyess, Richard Henry 336
Dykes, Hugh J. 310
Dykes, Thomas Eugene 310
Dyson, Madeline Sue 284

E

Eades, Billy R. 310
Eakes, Grady M. 310
Easley, Marilyn G. 284
Easley, Roy W. 336
Easley, Ruby J. 284
Eason, James Nolan 336
Easter, Thomas P. 336
Easterling, Carol Ann 336
Easterly, Clay Elliot 284
Easterwood, John E. 323
Eaton, Alfred F. 336
Eaton, Mark Haskin 336
Eaves, Ronald S. 284
Echiburu, Humberto G. 284
Echols, Eastham Eugene 336
Eckert, Frank Carter 336
Eddlemon, Jimmy R. 284
Eddleman, William Loy 336
Edjlali, Hassan 284
Edmonds, Dave S. 310
Edmonds, Larry William 336
Edmonson, Richard C. 323
Edwards, Charlotte A. 310
Edwards, Donald Lynn 310
Edwards, Earl G. 310
Edwards, Frank Marion 323
Edwards, James Aubrey 284
Edwards, Mickey A. 323
Edwards, Ned C. 273
Eichelberger, Bobbie F. 323
Eidsen, Linda J. 336
Eiland, Susan 323
Eidt, Samuel J. 310
Elder, Hollis H. 310
Eldridge, Edie M. 323
Elisar, Jack A. 284
Ellington, James C. 284
Ellington, Leslie H. 336
Elliot, David M. 323
Elliott, Michael C. 336
Elliott, Robert H. 323
Elliott, Sidney Lee 336
Elliott, Thomas Conn 310
Ellis, Ben T. 323
Ellis, James C. 336
Ellis, Joe Michael 336
Ellis, Joe T. 323
Ellis, Richard W. 310
Elmore, Archie Rodney 310
Elmore, Christopher N. 323
Elmore, Robert L. 284
Elsey, Harry William 323
Embry, John S. 284
Emerson, Sam Y. 336
Emfinger, Helen R. 336
Engell, Aubrey C. 284
Enrique, Coello 273
Epperson, Elex H. 336
Epps, George Ronald 310
Epting, John L. 323
Ervin, Ann Adele 310
Espapa, Dorothy J. 336
Estes, James Dunn 323
Etheridge, Joel Larry 310
Ethridge, Tommy L. 310
Ethington, Corinna 323
Ethington, Donald Travis 273
Eubanks, Owen M. 310
Eubank, Thomas W. 323
Eubanks, William H. 310
Eure, Donald Ray 273
Evans, B. Jane 323
Everett, Billy Mack 284
Evans, Curtis David 310
Evans, Robert David 336
Evans, Sarah Ann 310
Evans, Thomas W. 310
Everett, Jerald Preston 284
Ewalt, Alan Russell 284
Ewart, Steven Douglas 323
Ewing, Diana F. 336
Ezelle, Ellen 310

F

Faber, Thomas J. 284
Fairly, Jack S. 284
Fairley, Margaret Anne 323
Falls, James S. 273
Fant, Cynthia D. 336
Farlee, Richard Leslie 284
Farley, Bruce M. 336
Farmer, Jim T. 310
Farnham, David A. 284
Farr, Diana C. 310
Farr, Donald D. 310
Farragut, Joseph S. 323
Farrar, Emmett W. 284
Farrell, Ralph Rush 336
Farris, Ike N. 336
Farris, James T. 323
Fason, Jimmie Dell 310
Faubion, E. R. 336
Faulk, Donald Wayne 310
Faulkner, Gale Jean 310
Faulkner, Henry W. 284
Faulkner, William J. 274
Favrean, Richard C. 336
Faust, Larry S. 323
Fauver, Cecil Wayne 284
Favara, Betsy R. 285
Favara, David M. 285
Favre, Chester J. 323
Fayard, Wilfred G. 336
Featherston, Samuel Stewart 336
Felder, Cecil M. 285
Fenwick, Jason M. 336
Ferber, Dale Louis 323
Ferguson, Charles Anthony 336
Ferguson, John Dallas 310
Ferguson, Shirley Jean 336
Ferlisi, Sam J. 336
Ferrell, Bonnie Sue 310
Ferrell, Kenneth Cecil 323
Fewel, Thomas W. 323
Fetterman, James 336
Field, Charles S. 310
Fields, Robert H. 336
Fillingame, Sandra L. 336

[illegible]
F[illegible]k, B[illegible] [illegible]
F[illegible]k, G[illegible] 285
F[illegible]kl[illegible]a, Jimmy 310
Finley, Edward Wayne [illegible]6
Finley, James I. 285
Fisackerly, Charles F. 336
Fisher, John H. 323
Fisher, Walter Daniel 285
Fisher, Sharon Ann 336
Fitts, Ronald V. 310
Fitzmorris, Johnny Louis 285
Flanagan, John Dale 310
Fleagle, James K. 285
Fleming, L. Gail 310
Fleming, Laurence E. 274
Fleming, Linda F. 323
Fleming, Regina Anne 336
Flint, Ernest H. 336
Flournoy, Richard Stuart 285
Floyd, B. Haynes 336
Floyd, Johnny M. 336
Fly, Jerry Wayne 310
Flynn, Charles R. 285
Follis, Michael W. 323
Fondren, George F. 310
Fondren, Jerald Lavelle 285
Foote, John David 285
Ford, Daryl W. 305
Ford, Joseph Lamar 323
Ford, Wilburn Kent 310
Fore, Charles Edward 323
Forko, Charles Michael 310
Fortenberry, John R. 310
Fortenberry, Malcolm W. 285
Fortenberry, Milford R. 323
Fortenberry, Ned 336
Foster, Anne Roberts 310
Foster, Charles S. 285
Foster, Hugh Carter 336
Foster, Patsy Ann 336
Foster, Sam L. 310
Fouche, Fran 310
Fox, Patricia Ann 336
Fox, William M. 336
Frailey, Homer V. 285
Frailey, James E. 310
Frailey, Robert Wayne 336
Fraiser, John A. 323
Franks, Thomas W. 323
Franz, James C. 310
Fratesi, Robert Joseph 310
Frascogna, Mike 323
Frasier, Scotty Ann 323
Frazier, Lee 310
Frazier, Leslie Frank 285
Frazier, Willis R. 285
Free, Leonard Michael 336
Freeman, Carey L. 285
Freeman, Charles David 310
Freeman, Charles M. 323
Freeman, Harry M. 285
Freeman, Kenneth P. 285
Freeman, Mike L. 336
Freeman, Thomas W. 310
Freiman, Lynn S. 285
Freiman, William H. 336
Fried, Aaron A. 310
Frost, Alton A. 285
Frost, James S. 285
Frye, Spencer Robbie 336
Fulcher, Harry Randall 310
Fulcher, Julia K. 310
Fulgham, James Grant 285
Fulghan, Clayton Marion 310
Fulghum, Charles M. 323
Fulgham, Kenneth B. 336
Fullen, Bonita Barnard 285
Fullen, James J. 285
Fuller, Jerry R. 310
Fuller, Jon N. 310
Fulton, Charles Ray 285
Fulton, Dyanne 323
Fulton, Jeannette Joyce 336
Fulton, Ronald W. 323
Fulton, Thomas H. 310
Fuquay, Johnny Paul 323
Furgeson, James A. 323
Furgerson, Lynda Lou 285
Furr, Richard T. 336
Furr, William Hubert 336
Fyke, Vera Lee 285

G

Gaddis, Fred L. 323
Gafford, George Robert 323
Gaillard, Elizabeth C. 310
Gaivar, Carlos 323
Galey, William E. 336
Gallaher, Frank F. 323
Galle, Carl W. 336
Gamble, Bobby Gene 285
Gamble, Ronnie Leroy 285
Gamble, William M. 274
Gammel, Theo Hayes 323
Gannaway, Celia C. 285
Gannaway, James Joyner 336
Garcia, Diego G. 285
Gardner, Gerald W. 285
Gardner, Milburn 310
Gardner, Patsy L. 310
Garmon, Ollie Lorance 285
Garner, Howell Collier 310
Garrett, Jack 285
Garner, Jack N. 285
Garner, Robert Allan 336
Garner, Robert E. 323
Garrett, Daniel F. 336
Garrette, Robert M. 285
Garretson, Richard C. 310
Garretson, Roy D. 310
Garris, Dixie S. 310
Garrison, Connie 310
Garrott, Fred P. 310
Garton, Marty W. 285
Gartrell, Alan E. 323
Gaston, John Barry 285
Gaston, Linda A. 336
Gary, Larry Thomas 323
Gatlin, James L. 310
Gatlin, John M. 336
Gatlin, Phil Keith 336
Gavin, George D. 310
Gavin, Michael P. 336
Gavin, W. C. 310
Gazaway, Donald G. 310
Geer, J. Michael 310
Gearhiser, William H. 323
Geiselman, James Howard 323
Gentry, Michael Evans 336
Gentry, Ralph E. 274
Gentry, Robert William 323
Gentry, Sandra Kay 310
Gentry, Wallace Dewaine 323
Gentry, Walter Lee 286
George, Clifford Eugene 286
George, James K. 286
George, John Francis 323
George, Winson L. 336
Germany, Woody G. 286
Gervin, Jack Evans 323
Gewin, Robert E. 323
Ghantous, Ghassan G. 310
Ghiglieri, Fred J. 323
Gibbs, Paul 323
Gibson, Alton Ray 286
Gibson, Gordon Wayne 323
Gibson, Leslie E. 310
Gibson, Robert Bruce 286
Gibson, William Harry 286
Gibson, William J. 336
Gilbert, Buford O. 323
Gilbert, Kenneth E. 310
Giles, Thomas Foye 336
Gillespie, Jerry Michael 310
Gillespie, Jimmie Dearl 336
Gill, Jack T. 286
Gill, Preston Ottis 286
Gill, Tom Dale 336
Gilley, Charles Richard 323
Gilliam, Loucretia Sue 336
Gilliland, Marilyn J. 336
Gillis, Alma Claire 336
Gillis, Joseph Murray 286
Ginn, Lawrence H. 323
Gipson, Jimmy Charles 323
Gladney, Paul J. 286
Gladstein, John G. 323
Glasgow, David C. 286
Glatt, Dalton H. 286
Glasgow, Nina Lou 336
Glasgow, Thomas Niles 323
Glass, Sandra Carol 310
Glasscock, David 336
Glei, Gregory Foster 323
Glover, Ruth Sharon 323
Glover, Shirley J. 286
Glover, Susan Claire 336
Godfrey, Alice M. 310
Goforth, Scott L. 336
Golden, John Richard 310
Goldman, J. C. 336
Gollott, John B. 310
Gomel, Walter E. 286
Goodman, Charles Michael 337
Goodman, Frank 337
Goodman, Henry Edwin 337
Goodman, James Granveil 310
Goodwin, Nancy Pearl 323
Goodwin, Sarah Eunell 286
Goolsby, Aaron R. 286
Goolsby, Annie Ruth 337
Gordon, Charles Jerry 310
Gordon, James William 323
Gordon, Lester Grandal 337
Gordon, Prentiss M. 337
Gordon, Robert H. 337
Gore, Sammy P. 337
Gore, Thomas Dan 310
Gorman, Tommy 310
Gossman, Barbara 310
Gossman, L. Bichard 323
Gousset, Philip G. 310
Grabowski, Conrad Erich 323
Graddy, Loretta 337
Gracher, Robert M. 311
Graham, Bobby Glen 286
Graham, George Monroe 337
Grant, James Wilkie 311
Graham, Jere Kenneth 323
Graham, John Keith 323
Graham, Harold Mickey 323
Graham, Marie L. 323
Graham, Mary Beth 323
Graham, Tommy H. 286
Graham, W. David 323
Grant, Stan 337
Grawtham, William Allen 323
Graves, John G. 337
Graves, Sandra L. 337
Grau, Robert W. 286
Gray, Calvin H. 286
Gray, Eleanor Ruth 336
Gray, Francis S. 311
Gray, Joyce 323
Gray, Linda C. 337
Gray, Marion H. 323
Gray, Patricia Sue 337
Gray, Richard Lane 323
Gray, Robert T. 311
Grayson, Sammy A. 323
Grayson, Troy L. 286
Green, Bill D. 323
Green, Bonnard Curlee 286
Green, Charles E. 286
Green, Freddie E. 337
Green, Hal L. 286
Green, James Melvin 311
Green, James S. 311
Green, James S. 311
Green, Joe Edward 337
Green, Patrick Henry 286
Green, Stephen R. 323
Green, William Henry 311
Greene, Kenneth Wayne 286
Greene, Mary-Jon 311
Greene, William R. 337
Greer, Eldon Lindeal 337
Greer, Gerald Meeks 286
Gregory, Danny R. 337
Gresham, Gail 286
Griffin, Baxter K. 337
Griffin, Benjamin D. 286
Griffin, Donald F. 323
Grice, John P. 324
Griffin, George G. 337
Griffin, James Woods 337
Griffin, John Robert 287
Griffin, Lavelle G. 311
Griffith, Harry C. 337
Griffith, Thomas C. 287
Grillot, Larry R. 324
Grimes, Scottie L. 274
Groth, Carl F. 324
Grott, Charles Nathan 337
Grove, Harold Franklin 324
Groves, Clifton E. 324
Groves, Robert H. 324
Grubbe, Michael Wayne 337
Grubbs, Gene A. 311
Grubbs, Truitt M. 274
Guckert, George Henry 337
Guest, George P. 311
Guest, James Marshall 323
Guice, Michael D. 324
Guider, Carol Gail 337
Guin, Larry Devan 337
Gulseth, Martin Herman 324
Gumpert, Frank Louis 324
Gunn, Marguerite E. 337
Gunter, Donald D. 337
Gunter, Patricia Ann 287
Gural, S. Ronald 311
Gurley, Raymond G. 342
Guy, Gary Lee 337
Guyton, Benson 337
Gwin, Martha Claire 337
Gwin, Nancy Ellen 287

H

Haden, Doyle R. 311
Hagan, John E. 287
Hahn, Norton B. 324
Hailey, Willy L. 287
Haire, Gordie L. 337
Halavats, Jim 337
Hale, John W. 324
Hale, James 324
Hales, James C. 311
Haley, Charles W. 321
Haley, Johnie M. 287
Hall, Glenn A. 311
Hall, Oliver B. 287
Hall, J. Don 324
Hall, Stephen A. 324
Hall, Willa K. 287
Haller, Glenn F. 324
Haller, Robert L. 324
Hallstrom, George 287
Hamberlin, Martha C. 337
Hamblin, Daryl K. 311
Hamby, Thomas G. 311
Hamel, Richard E. 287
Hamilton, Alvin R. 337
Hamilton, Carl P. 311
Hamilton, Edwin R. 287
Hamilton, J. Milton 287
Hamilton, William C. 287
Hammack, Alva W. 311
Hamner, Caroline 287
Hammer, Rebecca D. 337
Hammett, Carla S. 337
Hammett, Hal L. 311
Hammond, Cherie J. 324
Hamner, John F. 324
Hampton, George T. 311
Hampton, Marguerite 337
Hampton, Ron 337
Hancock, Sandra 337
Haney, Charlie K. 337
Haney, Yvonne 337
Haukins, Betsy R. 311
Hanna, Robert E. 287
Hansford, Donald R. 337
Hansford, Freddy D. 311
Harbor, John D. 311
Harbour, Stanley O. 311
Hardee, Henry B. 287
Harden, John W. 331
Hardy, James D. 287
Hardy, John B. 311
Hardy, M. D. 337
Hardy, Prentiss R. 311
Hardy, Thomas 324
Hare, James D. 324
Harlow, James L. 337
Harmon, Jesse S. 337
Harmon, Sue E. 337
Harper, Lonnie L. 311
Harper, Louis W. 324
Harper, Michael S. 337
Harper, Prentiss G. 287
Harper, W Sterling 324
Harrell, Odie D. 311
Harrell, Pattie S. 324
Harrigill, George M. 287
Harrington, Alan H. 324
Harris, Joe 337
Harris, Luther 324
Harris, Patrick C. 311
Harris, Rebecca A. 311
Harris, Rosemary M. 287
Harris, Sheldon C. 324
Harris, Thomas L. 311
Harris, William L. 324
Harrison, Betty E. 337
Harrison, Calvin W. 324
Harrison, Danny E. 337
Harrison, Jimmy M. 287
Harrison, Mary V. 287
Harrison, Ralph D. 337
Harrison, Richard L. 287
Harrison, Steadman D. 337
Hart, David T. 337
Hart, Deron H. 324
Hart, Michael J. 287
Hart, Robert L. 311
Hartfield, Thomas E. 311
Hartley, Nancy J. 337
Hartley, Patricia L. 287
Hartness, Joseph D. 324
Hartness, Robert A. 311
Hartsell, Ronald P. 324
Hartsog, Jeff D. 337
Harvey, Don W. 337
Harvey, Guy B. 311
Harvey, Joseph A. 311
Harvey, Romanda Y. 311
Harvey, William T. 311
Hatch, Joseph E. 324
Hatcher, Milton W. 311
Hatcher, Ruthie C. 324
Hatchett, David W. 337
Hatchett, Richard J. 311
Hathaway, Philip J. 287
Hatten, Everett P. 337
Hattox, Mary K. 324
Havard, Mary E. 287
Hawkins, James K. 287
Hawkins, James M. 287
Hawkins, William E. 324
Hawks, William T. 311
Haynes, Charles H. 324
Haynes, Chris P. 337
Haynes, Glenn C. 311
Haynes, Robert T. 324
Haywood, Larry S. 324
Haygood, Robert F. 287
Haynes, Allen M. 287
Hays, Penny R. 337
Hazel, Shuford M. 287
Heal, Gerald E. 337
Heard, David N. 337
Hearn, Albert D. 287
Hearn, Patricia A. 311
Hearnsberger, James O. 337
Hegwood, Kerry J. 287
Heidelberg, Samuel T. 324
Helm, Donald L. 324
Helman, Glenn D. 324
Helms, James M. 287
Helton, Monte K. 274
Hemphill, William L. 311
Henderson, Douglas 287
Henderson, Edwin L. 287
Henderson, Philip T. 311
Hendricks, Lamar 324
Hendrix, Mike 311
Hendrix, Tony A. 337
Hendry, Michael M. 311
Hendry, Ronald L. 337
Henley, James H. 287
Henley, Kris 337
Henry, Gloria J. 324
Henry, Isaac N. 337
Henry, J. Rodney 311
Henry, William L. 287
Hensley, Earl E. 324
Henson, George W. 324
Henson, Howell W. 288
Henson, James H. 311
Henson, Patricia D. 337
Herbison, James V. 288
Herman, Benjamin F. 288
Herren, Stanley A. 337
Herrera, Juan J. 288
Herrick, Richard F. 288
Herring, Dora R. 274
Herring, Ed G. 224
Herring, Wayne C. 337
Herrington, Clara N. 311
Herrington, Ginny 337
Herrington, Sherron G. 337
Herriott, Maurice L. 288
Herron, Charles L. 288
Herron, Dean 311
Herron, Jeffrey L. 324
Hess, Jere W. 288
Hesse, George A. 324
Hetrick, Gilbert H. 337
Hetrick, Thomas H. 288
Hettinger, Stephen R. 311
Hickman, Robert C. 311
Hicks, Carl F. 324
Hicks, Harold M. 337
Hicks, Margaret F. 337
Higgins, Glenn E. 324
Highbaugh, David M. 324
Hildebrand, Nena V. 311
Hill, Charles A. 337
Hill, David W. 311
Hill, Oliver C. 288
Hill, James E. 337
Hill, James R. 337
Hill, Johnie D. 324
Hill, Judy A. 324
Hill, Larry D. 324
Hill, Linda L. 324
Hill, Robert K. 288
Hill, Steven R. 288
Hill, Susan L. 337
Hillman, Joseph C. 337
Hillman, Murray D. 288
Hindman, Helen D.
Hindman, Peggy M. 288
Hines, John C. 337
Hinson, James N. 324
Hinton, Thomas M. 288
Hitt, James E. 288
Hitt, James F. 324
Hitt, Raymond F. 311
Hobbs, William V. 324
Hobby, James T. 311
Hobby, Martha J. 324
Hobson, Michael B. 311
Hodge, Bob 288
Hodges, Faye E. 337
Hodges, James D. 337
Hodges, Raymond G. 338
Hodges, Ricky 288
Hodges, William H. 338
Hoege, Wilson E. 288
Hoffman, John F. 311
Hogle, Larry R. 338
Holden, Doug R. 338
Hoke, Mark I. 288
Holcomb, Evelyn C. 338
Holcombe, Harry H. 324
Holder, Doug R. 338
Holden, William T. 338
Holden, David G. 274
Holder, Troy W. 311
Holland, David S. 324
Holland, Don M. 288
Holland, Roger L. 288
Holleman, Emily C. 338
Holleman, Jeremiah H. 324
Holley, Anthony J. 311
Holley, Donald 288
Holley, John A. 288
Holliday, Martha A. 288
Holliday, Richard L. 338
Hollingsworth, I. Byron 324
Hollingsworth, Michael 311
Hollomon, Chester 324
Holloway, Elton D. 324
Holloway, Phillip R. 311
Hollowell, Bertron T. 338
Holmes, Gerry L. 338
Holmes, Michael J. 311
Holmes, Patsy 324
Holmes, Peter A. 324
Holmes, Richard 311
Holt, Lynda C. 311
Homan, Larry E. 311
Hood, Burrel S. 288
Hood, Dianne K. 338
Hood, Dwight E. 388
Hood, Frederick B. 324
Hood, Jerry E. 324
Hooker, Charles H. 324
Hooker, Phillip A. 288
Hooper, James F. 338
Hopkins, Donald A. 338
Hopper, George C. 288
Horn, Edward D. 288
Horn, John M. 311
Horne, Claude R. 288
Horne, Doyle L. 288
Horne, George M. 324
Horowitz, Michael C. 311
Horton, Sanford R. 311
House, Mickey D. 324
Hosey, Earl E. 324
Hoskins, James C. 311
Hoskins, Margaret A. 338
Hossley, Albert T. 311
Houlk, Bobby S. 338
House, Barbara J. 338
Housley, Travis D. 288
Houston, Alice F. 324
Houston, Bettye G. 288
Houston, Bobby L. 338
Houston, George B. 288
Houston, Oscar L. 338
Howard, George B. 288
Howard, Lee J. 324
Howard, Lynell C. 288
Howard, Thomas D. 311
Howarth, James E. 338
Howarth, John R. 324
Howell, Franklin R. 288
Howell, Henry F. 324
Howell, John Q. 288
Howie, John B. 324
Howle, Marilyn F. 324
Hubbard, Mary A. 338
Hubble, James E. 338
Huckaby, Judith P. 324
Hudgins, C. Ed 324
Hudnall, Ralph 338
Hudson, John 311
Hudson, Johnie A. 311
Hudson, Joyce E. 324
Hudson, Lanny R. 288
Hudson, Reginald I. 289
Hudson, Richard I. 311
Hudson, T. Harold 311
Hudspeth, James W. 311
Hudspeth, Ronald G. 311
Huey, Glenn D. 338
Huey, William B. 324
Huff, Fred N. 338
Huffman, Don E. 289
Huffstatler, Harvey G. 311
Huggins, Edwin C. 324
Huggins, Martin M. 311
Hughes, Carolyn F. 324
Hughes, Farmer P. 324
Hughes, Jerry R. 311
Hughes, John E. 311
Hughes, John N. 338
Hughes, Raymond C. 311
Hughes, Walter R. 312
Hughes, William M. 312
Hull, Clovis M. 338
Hull, Howard D. 325
Hull, Johnnie E. 325
Hultstrand, Victor S. 312
Humble, Thomas S. 325
Humphreys, Edmond V. 338
Humphreys, Leland R. 312

Humphreys, Mike E. 338
Humphries, Richard D. 338
Hunt, Alvis T. 312
Hunt, Carolyn S. 289
Hunt, Donald R. 312
Hunt, V. Rolfe 289
Hunter, Hubert E. 289
Hunter, John L. 325
Hunter, W. L. 289
Hurd, Alfred E. 312
Hurley, Jamie W. 274
Hurst, Howard A. 338
Husmann, Anne M. 325
Hussain, Rana A. 289
Hussey, John H. 338
Hutchins, Frank 338
Hutchison, Arthur H. 325
Hutchison, James L. 312
Hutchison, Paul L. 289
Hutto, Harold S. 325
Hutton, Samuel D. 289
Hyde, Charles F. 289
Hyde, George S. 289
Hydrick, Dennis M. 338
Hyneman, James A. 325

I

Imboden, John D. 325
Ingram, Roger Theodore 325
Inman, James Thomas 338
Inman, Guy W. 289
Inman, Marvin E. 289
Inmon, Jerry B. 289
Inmon, Gerald P. 338
Irby, Ray Larry 338
Isbell, Carl M. 289
Ishell, Jimmy Howard 289
Islam, A. J. M. Azizul 274
Ivy, Roscoe Longine 289
Ivy, Cynthia A. 338
Izard, John V. 312

J

Jaap, John P. 289
Jackson, Benny Joe 312
Jackson, James Carson 289
Jackson, Jerry Martin 338
Jackson, Marilyn Diane 338
Jackson, Martin Lee 312
Jackson, Ralph R. 325
Jackson, Vincent C. 312
Jacobs, Herbert Wynne 325
Jacob, Myncttc 338
Jacqueline, Breland 289
James, Carol Edwards 325
James, David L. 325
James, Don Richard 289
James, Linda F. 318
James, Robert Lee 325
Janes, Donald Gregg 338
Jao, Lien-Tsai 274
Jaquith, Cecil Joseph 289
Jarbue, Richard A. 289
Jarrell, Hal K. 325
Javatt, Francis C. 312
Jeanes, Michael H. 325
Jefcoat, Billy P. 312
Jeffreys, Jimmy Adison 289
Jenkins, Carl Oneal 325
Jenkins, Clendon H. 338
Jenkins, Ralph Terry 325
Jennings, Travis L. 289
Jennings, Vickie Lou 325
Jepsen, William Charles 312
Jett, Georgia Ann 312
Jobe, Ernest Dean 289
Jobe, Peggy Geno 289
Joblin, Sidney Lathan 312
Jonron, Linda 338
Johnson, Betty Jean 312
Johnson, Betty L. 338
Johnson, Bettye Vaughan 338
Johnson, Billy Wayne 3I2
Johnson, Bix M. 325
Johnson, Curtis Mike 338
Johnson, Doris 312
Johnson, Duff Austin 312
Johnson, Elizabeth A. 312
Johnson, Gary W. 338
Johnson, James E. 289
Johnson, James Martin 289
Johnson, Janet Elaine 325
Johnson, Joel Onnie 289
Johnson, John A. 3I2
Johnson, Joseph Lee 325
Johnson, Jimmy Phillip 274
Johnson, Lonnie Carlton 338
Johnson, Molly Neal 325
Johnson, Phil D. 290
Johnson, Samuel Clark 325
Johnson, Ray Edward 338
Johnson, Roy David 290
Johnson, Stephen D. 338
Johnson, T. Havis 290
Johnson, Thomas E. 290
Johnson. Thomas F. 290
Johnson, Thomas Julian 312
Johnson, Wanda K. 290
Johnson, William Newton 3I2
Johnson, William Ray 290
Johnston, David H. 325
Johnston, Jerry 290
Johnston, Kenneth Elwin 325
Johnston, Lyda Ann 312
Johnston, Richard A. 338
Johnstone, Richard W. 338
Johnston, Robert A. 338
Johnston, Robert E. 312
Johnston, Thomas A. 338
Johnston, Thomas Reed 3I2
Johnstone, Robert D. 338
Joiner, Larry Wayne 290
Jolly, Bonnie R. 338
Jolly, James D. 274
Jones, Allan Ray 325
Jones, Arthur McDonald 338
Jones, Bettye Jo 338
Jones, Billy R. 312
Jones, Carolyn J. 338
Jones, Charles Gary 338
Jones, Cheryl Ann 3I2
Jones, Cleveland S. 290
Jones, Dan H. 290
Jones, Donna Rae 325
Jones, Edward B. 290
Jones, Freddie W. 338
Jones, Gaston J. 312
Jones, Gerald Alan 312
Jones, Greer A. 312
Jones, Jacquesne P. 290
Jones, James W. 290
Jones J. Fremon 274
Jones, John R. 312
Jones, John Wilbur 338
Jones, Larry Wayne 338
Jones, Laurel Myron 312
Jones, Martha Louise 325
Jones, Martin Keith 290
Jones, Massena F. 338
Jones, Michael W. 338
Jones, Milton A. 312
Jones, Paul B. 290
Jones, Paul Landon 290
Jones, Robert L. 312
Jones, Ronald Lucas 312
Jones, Robert O. 290
Jones, Roger Perry 290
Jones, Scott S. 338
Jones, Thomas Nick 338
Jones, Walker A. 338
Jones, Walter Allan 290
Jones, William E. 290
Jones, William Herbert 338
Jordan, Charles A. 325
Jordan, Dennis Barry 274
Jordan, Dottie Kay 290
Jordan, James V. 325
Jordan, John William 290
Jordan, Larry H. 325
Jordan, Martha 338
Jordan, Paul O. 325
Jordan, Paul Rainey 312
Jordan, Wendell Edward 290
Joseph, Michael Joseph 312
Josey, James R. 312
Josey, Hunter Eugene 290
Josey, Mary L. 312
Josey, Thomas D. 338
Joslin, Kenny E. 325
Journey, Henry R. 325
Joyner, Jerry Gail 325
Joyner, Tommy Wallace 290
Joynt, Thomas Stephen 312
Jue, Larry 338
Jue, Martin F. 290
Jukin, George M. 338
Jurevics, Thorolf J. 312
Justice, Michael Lon 338

K

Kahler, Harry R. 312
Kaiser, John R. 338
Kaiser, Nancy L. 312
Kappler, George 325
Karcher, James N. 338
Kari, Kaid 312
Kearney, Bichard C. 325
Keen, Fredrick G. 312
Keen, James A. 338
Keisman, John P. 290
Keith, Morris G. 290
Keller, Aubrey M. 290
Kelley, Marcus D. 325
Kellogg, Lloyd C. 33
Kelly, George T. 338
Kelly, Gerald E. 312
Kelly, Stephen 325
Kemp, Michael L. 338
Kemp, Richard M. 338
Kennedy, Carroll H. 338
Kennedy, Edward T. 325
Kennedy, Kathleen A. 325
Kennedy, Robert L. 290
Kennington, Bruce C. 274
Kent, Gwendolyn C. 338
Kent, Mildred L. 312
Kergosien, Hardy C. 338
Kergosien, Harold A. 338
Kern, Benjamin J. 290
Kern, Elizabeth J. 312
Kerr, John B. 338
Kilby, Michael W. 290
Killcreas, Wallace E. 274
Kilpatrick, Darby W. 338
Kimble, Janie E. 312
Kimbrell, T. Scott 325
Kimbro, Ronald R. 312
Kimbrough, Everett L. 274
Kimbrough, John M. 339
Kimbrough, John O. 274
Kimbrough, S. Daniel 290
Kimbrough, Philip A. 339
Kineade, Charles W. 290
King, Alvin H. 339
King, Arnold T. 290
King, E. Campbell 290
King, Gary P. 325
King, Ira R. 339
King, Lonnie L. 339
King, Louis A. 339
King, Lucian C. 290
King, Malinda G. 339
King, Russell L. 339
King, Sandra H. 290
King, Walter C. 290
King, William R. 325
Kinkade, Virginia L. 325
Kinney, Charles R. 325
Kinney, David E. 325
Kirk, Cyrus E. 339
Kirk, Ben 291
Kirk, Joe S. 291
Kirkland, Barbara A. 291
Kirkland, Harold A. 291
Kirkland, Robert L. 325
Kirschenbaum, John 339
Kiser, William E. 325
Kitchen, James L. 325
Kitchin, Robert W. 312
Kitchens, James A. 291
Kitchens, William A. 339
Klein, Fred J. 291
Klepec, Louis L. 325
Kline, John F. 325
Klyce, Steve W. 339
Kneeland, Barry L. 325
Kneeland, Lance J. 325
Knieriem, George C. 291
Knight, John R. 291
Knight, Robert J. 339
Knight, Ronald C. 312
Knight, Ronald G. 312
Knight, Wendell C. 339
Kopf, James H. 3I2
Kornrumpf, David A. 325
Kot, Wendell D. 312
Kotynia, Richard E. 325
Kountouris, Jerry M. 339
Kraft, Ralph M. 325
Kremser, Robert C. 339
Kringer, Leo E. 325
Krohn, Jerry T. 291
Krueger, Lynn G. 325
Kuriger, Randolph 312
Kurts, Allie P. 312
Kurts, Pattie 29I
Kurts, Paul 291
Kuruvilla, P. V. 274
Kyle, Patrick B. 325
Kyzar, R. Andy 312

L

Lack, Stephen D. 312
Lacy, Lamont Harris 312
Ladd, Kenneth J. 339
Ladner, Clarence M. 29I
Ladner, Donald G. 312
Lafleur, Claude Ariel 339
Laird, B. Carolyn 339
Laird, Harold C. 325
Laird, Mary Clo 312
Lake, Richard S. 312
Lamb, Daniel R. 29I
Lamb, James Thomas 339
Lamberson, Kenneth Reid 291
Lambert, Ann 312
Lamm, Preston Stephen 325
Lampley, Joan E. 325
Lancaster, James F. 3I2
Lancaster, Robert L. 339
Land, Dorothy M. 325
Land, James M. 312
Land, John Wayne 312
Lane, Charles O. 312
Lane, Larry Dean 312
Landin, John David 291
Landrum, John Allen 291
Landrum, Melanie 291
Landrum, Terry M. 339
Lang, Therese Ann 291
Langan, John C. 312
Langley, John D. 339
Langerfeld, Cheryl 325
Langford, Herschel Travis 325
Langston, James B. 325
Langston, Lelan L. 325
Langston, Robert A. 325
Lanty, Raymond J. 325
Lanz, Larry J. 274
Lashley, Ronald Earl 339
Lasker, Mike J. 29I
Lassett, Bill 312
Lassiter, William W. 291
Latimer, Julienne P. 29I
Latino, Thomas John 312
Lauderdale, Donna K. 291
Lauderdale, John L. 291
Lauderdale, Robert Lewis 325
Lauderdale, William K. 312
Laughlin, Edward G. 312
Laughlin, John R. 3I2
Laughlin, William H. 325
Lawler, David W. 339
Lawler, Pat B. 312
Lawrence, Lisa Suzanne 312
Lawrence, Michael Gary 325
Lawrence, Roy W. 312
Lawrence, Steve Lloyd 325
Lawson, Thomas 325
Lea, Stephen Jarrod 339
Lea, William O. 291
Ledoux, Brends J. 312
Lee, Barbara Lynn 339
Lee, Edward Jackson 312
Lee, Francis Paul 312
Lee, James Hardwick 291
Lee, Jerry S. 339
Lee, John Thomas 339
Lee, Linda L. 339
Lee, Paul T. 339
Lee, Steven Ying-yuan 274
Lee, Thomas E. 312
Lefeve, Douglas H. 312
LeGoff, Robert G. 29I
Lehe, August Joseph 312
LeMay, James Tandy 339
Lemons, David Ford 339
Lenz, Margaret Ellen 339
Leonard, David R. 313
Leonard, Robert L. 29I
LePard, Wesley E. 325
Lester, William Rex 325
Lewellen, Robert Erman 291
Lewis, Dale M. 291
Lewis, Harper Gregory 325
Lewis, Harry E. 313
Lewis, James R. 325
Lewis, Linda Jeanette 339
Lewis, Lloyd Truman 291
Lewis, Martha L. 291
Lewis, Peggy Sue 339
Lewis, Robert D. 313
Lewis, Stephen Robert 325
Lewis, Webster T. 339
Lewis, Suzette Ann 313
Lewis, Wendell Clyde 339
Lewter, Fred A. 291
Liberto, Rosemary 313
Liddell, James C. 313
Lightsey, Jim 291
Ligon, James G. 325
Ligon, Pamela Kayo 313
Linden, Brenda E. 313
Lindley, Laura N. 313
Lindsey, Bobby W. 313
Ling, William A. 339
Link, William M. 325
Linn, Thomas E. 313
Linsey, Jerry Thomas 291
Linskey, Andrew F. 325
Lippincott, Robert Gary 325
Lipscomb, Paul A. 291
Lipscomb, Robert H. 291
Little, Joseph E. 313
Little, Phillip N. 291
Livingston, Gene 313
Livingston, James Michael 339
Livingston, Thomas L. 291
Livingston, Venita Upton 291
Lochridge, John C. 325
Locke, Kenneth F. 291
Lockett, Michael Austin 339
Lockhart, Frank D. 313
Lockhart, Mary Kate 339
Lockhart, Ted W. 326
Loden, Michael Wood 326
Lofstrom, Carol Anne 313
Loftis, Melton Earl 313
Loftis, Raymond Franklin 326
Lofton, James H. 313
Lofton, Mable Lueille 339
Logan, Larry 292
Longest, J. Terry 313
Longino, Houston W. 313
Logue, Louis H. 292
Long, Billy Joe 339
Long, George B. 339
Long, William Jefferson 292
Lord, John Lewis 313
Lott, Charles E. 292
Lott, Reuben R. 339
Lotterhos, William E. 339
Love, Don Allen 292
Love, Doyle Thomas 292
Love, Georgia Janet 339
Love, Lilley Margaret 292
Love, Peggy Jean 325
Love, Thomas H. 313
Lovette, George H. 313
Lovorn, Mary Elois 292
Lowe, Frank J. 292
Lowe, Sandra D. 339
Lowery, Charlie A. 313
Lowery, George Albert 339
Lowery, Odos E. 292
Lowery, Thomas F. 292
Lowther, Edwin W. 339
Luce, Douglas T. 339
Lucius, Dennis J. 313
Lucus, Claud B. 313
Luke, Evelyn 313
Luke, Rahye Carol 313
Lumsden, Robert S. 313
Lunardini, Joseph P. 339
Lunceford, Audrey K. 313
Lundy, Elsie Elaine 326
Lusk, Margaret Rena 313
Luter, Janice L. 339
Luter, Melvin A. 313
Lutrick, William Eldin 313
Lutz, William J. 3I3
Lyles, Bobby Joe 274
Lyles, Rita Katherine 292

Mc

McAdams, Herman V. 326
McAdams, Winfred E. 292
McAdory, John M. 339
McAllister, Robert C. 339
McAllister, Roy J. 313
McAllister, Rusty 292
McAlpin, Betty F. 313
McAlpin, Jerry D. 292
MacArthur, Alan 326
McArthur, Barric 313
McBroom, William W. 326
McCaffery, Floyd B. 326
McCaghren, Patrick E. 340
McCain, Michael T. 340
McCall, Douglas L. 292
McCallum, Robert W. 340
McCamey, Sandra G. 326
McCann, John H. 340
McCardle, Larry R. 292
McCarley, Doris A. 292
McCary, Eva J. 326
McCarver, Jerry H. 340
McCaskill, William K. 326
McClendon, Ronald W. 326
McClinton, Raymond 292
McCollister, William T. 313
McCollum, Frank L. 313
McCollum, Michael T. 340
McComb, William D. 292
McCombs, Brenda D. 292
McCommon, Jimmy E. 326
McCool, Raymond L. 313
McCormick, David G. 313
McCormick, Jerry B. 313
McCormick, Floyd B. 3I3
McCormick, Gerald W. 313
McCoy, Elvis A. 292
McCrarey, Ronald E. 340
McCreary, John W. 292
McCreary, Susie J. 313
McCrillis, Billy E. 340
McCubbins, Martin H. 292
McCullough, James J. 313
McCullough, Pat H. 292
McDaniel, Danny J. 326
McDermit, John H. 274
McDevitt, William C. 326
McDill, Kendell L. 292
McDill, Robert G. 340
McDole, William D. 292
McDonald, Harold R. 274
McDonald, James D. 313
McDonald, James D. 326
McDonald, Jesse K. 326
McDonald, Linda 313
McDonnell, Robert M. 326
McDowell, Jack E. 326
McDowell, John C. 313
McFerrin, William R. 313
McGarrity, Benny F. 292
McGaughy, Sandy K 313
McGraw, William W. 326
McGee, John B. 274
McGee, Leo G. 340
McGregor, Keith C. 313
McGregor, Nelda J. 326
McGuffey, Bryan N. 340
McGuffie, Joseph T. 340
McHaffey, Judy C. 340
McHaney, Lawrence E. 326
McHenry, Floyd J. 313
McHugh, Kathleen E. 326
McKay, Diane 313
McKay, Edwin L. 313
McKay, James D. 292
McKay, James P. 326
McKay, James S. 340
McKay, Richmond I. 340
McKay, Robert W. 326
McKee, Bill 340
McKee, Garry W. 313
McKell, Jan S. 340
McKellar, Robert W. 326
McKelroy, Thomas A. 340
McKibben, Julia 340
McKibben, Shirley 326
McKie, Nathan W. 326
McKinion, James M. 313
McKinley, Charles F. 340
McKinney, Steven L. 326
McKnight, Eckward 326
McLaurin, Michael E. 340
McKellan, William 313
McKelland, Douglas C. 326
MacLennan, William M. 326
McLemore, Homer T. 292
McLendon, Susan R. 340
McLeod, Elmer P. 326
McLeod, James N. 313
McLeod, Robert F. 340
McMahan, John W. 3I3
McMillan, Albert E. 293
McMillan, James L. 326
McMillan, John R. 326
McMillan, Leigh 326
McMillen, Durward L. 313
McMillin, Delores L. 340
McMillin, Harry C. 293
McMillin, Roger H. 313
McMinn, Aneva 340
McMorrough, John D. 293
McMullan, Doyle H. 293
McMurry, Steven A. 326
McNair, Peggy A. 340
McNeel, Niles 340
McNeely, Ellis N. 293
McNeese, Patrick M. 293
McNeil, Bob A. 293
MacNeill, Barton W. 293
McNeill, Karen M. 326
McNeill, Kenny E. 326
McPhail, William M. 313
McQuary, Larry T. 3I3
McRea, John P. 313
McReynolds, J. Larry 293
McReynolds, Johnny 326
McReynolds, Marvin P. 293
McSwain, John H. 340
McWhorter, William L. 293
McWilliams, Joe F. 293
McWilliams, Tommy M. 293

M

Mackey, David T. 340
Mackey, William Robert 326
Madison, Diane 326
Magee, Billy Charles 3I3
Magee, Lewis E. 293
Magers, Woody Herman 293
Mah, Alvin S. 340
Mahaffey, Edmond D. 3I3
Main, Thomas Edwin 340
Maines, M. Edward 293
Majors, Becky Anne 340
Majure, Troy V. 293
Makamson, Thomas L. 313
Malatesta, Ralph 326
Male, Barry L. 340
Mallory, Steve L. 340
Malmay, Johnny W. 340
Malner, Edward F. 326
Malone, Larry Wade 313
Manasco, Chester Eugene 340
Mandeason, C. L. 326
Maney, Edie O. 326
Mangrum, James K. 293
Mangrum, Phillip Eugene 3I3
Manning, Clyde Vernon 326
Manning, Nancy J. 340

[illegible]
[illegible]
[illegible] Monroe 313
M[illegible] Robert Leon 293
M[illegible], Arthur C. 293
M[illegible], Russell Hunt 313
M[illegible], Joseph R. 340
Mara[illegible], Lewis C. 313
Mara[illegible], Louis J. 340
Marl[illegible], Walter S. 326
Mar[illegible], Larry W. 340
Mar[illegible], Francis Paul 340
Mar[illegible], Russ 326
Marland, Thomas O. 326
Marler, John D. 293
Marler, Lonnie Ray 293
Marquez, John Vincent 326
Marquez, Justin J. 326
Marsh, Mike Williams 326
Marsh, Richard Scott 326
Marsh, William J. 293
Marshall, Mary K. 293
Martin, Ann 313
Martin, Claude D. 293
Martin, Danny C. 340
Martin, Donald L. 293
Martin, Edward T. 340
Martin, Gene Ellett 293
Martin, George Denley 313
Martin, George Gayle 313
Martin, Linda M. 340
Martin, Luther R. 293
Martin, Mary Ewing 313
Martin, Robert D. 313
Martin, Ronnie A. 326
Martin, Sarah Diane 293
Martin, Thomas Marshall 326
Martin, William F. 293
Martin, Woody L. 293
Martindale, Don R. 313
Marx, George R. 340
Mason, Bobby Hart 340
Mason, Roger William 326
Massengill, Peggy J. 293
Massey, Robert M. 340
Masterson, Robert P. 293
Mathews, Claudia Pauline 326
Mathews, John C. 340
Matthews, Arthur M. 326
Matthews, David L. 326
Matthews, John R. 293
Matthews, Mike 293
Matthews, Wright W. 326
Mathison, William H. 340
Mattews, John D. 340
Mattox, William Lee 326
Mauldin, Billy Ray 293
Mauldin, Lemuel E. 313
May, Edwin Lamar 326
Maxey, James Harold 293
Maxey, William E. 293
May, B. Lewis 340
May, James M. 293
Mayo, Dale E. 293
Mays, William E. 340
Mazey, Sidney M. 340
Meacham, Jennie 340
Meadows, James B. 326
Meadows, Jimmy J. 326
Meadows, Lozon J. 294
Medlin, James Ronald 340
Meek, Robert Charles 274
Mellen, Marion Irene 326
Melott, Doris S. 340
Melton, Dennis W. 340
Melton, Joel Matthew 326
Melvin, James W. 326
Merchent, Beatrice 294
Merrell, Evelyn L. 294
Meriwether, John David 340
Mesaris, Harold Lehan 313
Messer, Ann Page 340
Metcalfe, Henry L. 326
Michael, Daniel Clay 340
Michael, David Frank 340
Michael, James T. 294
Michael, Mary E. 313
Middlebrooks, Joseph A. 294
Middleton, Larry Wayne 313
Middleton, Robert A. 294
Midtbo, Richard D. 326
Migliore, Richard Lee 294
Milam, James 340
Miles, Betty C. 340
Miles, Gaines Edwin 326
Miller, Bob 326
Miller, David A. 340
Miller, Freddoe 340
Miller, Laurence John 313
Miller, Linda A. 326
Miller, Marguerite 326
Miller, Polly 340
Muler, Robert R. 313
Miller, Robert W. 294
Miller, Shirley Anne 294
Miller, Thomas Fletcher 326
Miley, James Wellington 313
Million, Edwin G. 313
Mills, Arthur Lewis 326
Mills, David Ray 313
Mills, Mary Tom 340
Mills, Vernon W. 326
Milner, Ralph Clayton 294
Milton, Jim 326
Milton, John Foy 294
Milward, Betsy R. 294
Mims, Robert P. 326
Mims, Willie Franklin 294
Mitchell, Blaine E. 294
Mitchell, Charles L. 326
Mitchell, Charles Turner 314
Mitchell, Collins P. 340
Mitchell, Evelyn Ann 294
Mitchell, George M. 314
Mitchell, James T. 294
Mitchell, Jerrel Reed 294
Mitchell, Ken D. 314
Mitchell, Leonard B. 326
Mitchell, Michael Wayne 326
Mitchell, Thomas Joseph 326
Mitlin, Laurance Robert 340
Mize, Anna Eugenia 340
Mize, David C. 314
Mize, Fleda Sharon 314
Moak, Michael Wayne 340
Moffitt, Mellie Ruth 314
Mohler, Bruce K. 274
Mohler, Donald Gerald 314
Montgomery, Billy Joe 294
Montgomery, Cynthia Jane 314
Montgomery, Ed A. 314
Montgomery, Elsie Gail 326
Montgomery, James G. 314
Montgomery, Leroy 340
Montgomery, Nancy 326
Montgomery, Richard
Calhonn 314
Montgomery Roger Lewis 294
Montgomery, Thomas P. 314
Moody, Ben S. 340
Moody, Edgar A. 314
Moody, Jackie D. 294
Moody, James R. 294
Moody, Julius Reynard 314
Moody, Monroe Jackson 340
Mooney, Jerry C. 326
Mooney, James R. 326
Mooneyham, Bobby Glen 294
Mooneyham, Jennifer
Tornwall 340
Moore, Ann W. 314
Moore, Barry Malcolm 314
Moore, Billy Loran 314
Moore, Bonnie Louise 326
Moore, Charles A. 340
Moore, Charles Edwin 294
Moore, Chester M. 327
Moore, C. Winford 340
Moore, Frederick Duaine 327
Moore, Harvell Jerome 294
Moore, Hubert 294
Moore, Ray W. 340
Moore, Roderick A. 327
Moore, Reuben B. 340
Moore, Wanda Gaye 314
Moore, William Weldon 294
Moore, Troy David 340
Moore, Wilburn Davis 340
Moore, William R. 340
Moorehead, Nona Faye 314
Moorer, William L. 327
Moorman, Bobby Darrell 314
Moran, Lowell Thomas 327
Morgan, George Edward 340
Morgan, Frank L. 314
Morgan, James Grady 294
Morgan, James Woodard 314
Morgan, Jerry Wilson 340
Morgan, Robert Dale 314
Morgan, Terry Wayne 314
Moritz, Joe Sam 314
Morris, Carol Jane 340
Morrell, Alberto Luis 340
Morris, Samuel O. 314
Morris, Spencer A. 327
Morrison, Donald Jeffery 314
Morrison, James Lee 340
Morson, Robert B. 327
Moseley, Emmett V. 327
Mosley, Raymond A. 341
Moss, Thomas G. 294
Moulds, Clinton Webster 341
Mullins, Daniel E. 314
Mullins, John A. 314
Mullins, Paul R. 314
Munday, Harold D. 327
Munson, Malcolm M. 294
Munson, William A. 314
Murley, Danny S. 341
Murphey, Glen E. 294
Murphey, William M. 341
Murphree, David W. 294
Murphree, Dianne 314
Murphree, Etta Mae 341
Murphree, Kay Quinn 294
Murphree, Marsha E. 341
Murphy, Matthew J. 314
Murphy, Mickey Ray 294
Murphy, Robert H. 341
Murphy, Richard D. 341
Murphy, Sarah Louise 294
Murphy, William Carroll 294
Murray, Aaron Albert 314
Murray, Dennis M. 314
Murray, Eugene Anderson 327
Murray, Robert L. 341
Mussiett, Gladys S. 274
Myers, Andrew Nelson 327
Myers, Rebecca Louise 341

N

Nabors, Sandra 327
Nagle, Randall Allan 294
Nail, James Bert 341
Nail, Mildred Dianne 341
Nalley, John 341
Nance, Warren L. 294
Nash, Carolyn W. 294
Nash, James Carl 341
Nash, Suzanne 341
Nason, Condee Conner 294
Nason, James Berry 294
Nations, Glen W. 314
Nations, Patricia D. 327
Nations, Richard Glenn 314
Naugher, Loran D. 341
Neal, Cary Gilbert 314
Neal, Glenda Jo 341
Neal, Richard Wayne 341
Neal, Robert C. 295
Neal, Travis Lee 295
Neaves, James David 341
Neaves, Janis Lynn 341
Neel, Henry Ellis 341
Neely, James N. 341
Neely, Walter P. 314
Neely, James N. 314
Nelms, William B. 314
Nelson, Ben F. 295
Nelson, Carl Dane 314
Nelson, Thomas E. 295
Nesbit, Lamar W. 295
Nesbit, Larry Gates 341
Newby, Howard L. 295
Newell, Jasper Columbus 295
Netherland, Jerry W. 314
Newman, Douglas M. 327
Newman, Joan D. 327
Newman, Louis E. 314
Newman, Luther T. 314
Newton, Isaac J. 314
Newton, Leslie Bruce 314
Newton, William H. 314
Nicholas, Charles H. 274
Nichols, Betty C. M. 295
Nichols, Randy S. 341
Nichols, Ronald L. 295
Nichols, Thomas Phillip 295
Nicholson, Carl L. 314
Nicholson, Glenda S. 327
Nicholson, Janice W. 295
Nicholson, Sidney A. 295
Nickerson, Orva O. 327
Nickles, James R. 341
Nike, Lyle V. 341
Niven, Charles Robert 295
Nix, Clyde S. 295
Nixon, Douglas D. 327
Noble, Pickens A. 295
Noble, Steve T. 341
Nobles, Ernest B. 341
Nobles, Ralph M. 327
Noblin, Bob D. 295
Noblin, John B. 327
Noe, Johnny Owen 295
Noffsinger, J. Bradford 314
Nordan, Edwin Walker 327
Nordin, Dennis S. 274
Norman, Charles D. 314
Norman, Joe LeRoy 327
Norman, Nancy M. 341
Norris, Don E. 295
Norris, Ted W. 295
Norsworthy, John D. 327
Norsworthy, Milton Lamar 295
North, Rex 314
North, Stephen E. 341
Norton, William R. 314
Norton, Kenneth W. 327
Norval, Gary Lee 341
Norwood, James H. 341
Norwood, Thomas E. 341
Nosser, Ann Elizabeth 314
Nosser, Fanzi A. 314
Novak, Robert A. 341
Nowell, James Lamar 341
Nowell, Ralph E. 327
Nunnery, William Rush 295
Nutt, Gerald Adamg 341
Nybo, L. W. 327

O

Oakes, Dianne 341
Oakes, Marshall J. 295
Oakly, Etheridge O. 314
Oakley, Mary Sue 314
Oakley, Robert F. 295
Oakman, Lynn Marie 341
O'Rannon, Don W. 327
O'Barr, Norma Jean 341
O'Brien, Marvin E. 327
O'Connor, Thomas S. 274
Oden, Earl C. 314
Odom, Hugh C. 314
Oglesbre, Dan William 327
Ogletree, Sydney R. 314
O'Keefe, Linda W. 341
O'Keefe, Michel J. 295
Oliver, Jimmie Donald 314
Olson, Walter J. 327
O'Neal, David D. 327
O'Neal, Kelly R. 341
Oreilly, Robert Calnin 341
Ormon, Charlie E. 327
Ormon, Samuel J. 341
Orr, Carol Ann 314
Orr, Jerry L. 295
O'Shea, Peter S. 314
Oswalt, Dean F. 327
Oswalt, Gary 314
Outlaw, Malcolm N. 341
Overby, John D. 341
Overmyer, Andrew J. 341
Overstreet, Marion Gray 314
Owen, Clint M. 327
Owne, Gary L. 314
Owen, James R. 295
Owen, James T. 295
Owen, Willium N. 314
Owens, Jerry L. 274
Owens, Judy Lynn 314
Owens, Luther D. 341
Owens, Thad O. 274
Oyler, Burless Joseph 327

P

Page, Fred 295
Page, Gregory C. 341
Page, Thomas E. 341
Pahlman, William C. 327
Palmer, George W. 295
Palmer, James I. 341
Palmer, Nolan D. 341
Palmer, Robert L. 327
Pamer, Sandra A. 341
Palmieri, Albert P. 327
Pannell, Carolyn D. 314
Pannell, John E. 327
Papizan, William L. 296
Pardue, Anne 314
Parent, Richard J. 296
Parish, Elizabeth A. 341
Parish, John R. 296
Park, Marlowe R. 327
Parker, Beth 327
Parker, Clayton L. 34
Parker, Derek E. 296
Parker, Harry L. 296
Parker, Jack S. 327
Parker, Martha L. 341
Parker, Thomas H. 314
Parker, Tweed B. 341
Parkerson, Sam H. 314
Parks, Enoch Moore 296
Parks, James B. 327
Parks, Louis H. 275
Parks, Mary Lucille 296
Parrish, Donna Sue 327
Parrott, Pamela J. 314
Passeau, Claude W. 296
Passons, John Duke 327
Patch, B. Burrell 327
Patel, Jayantilal S. 296
Patrick, Raymond 296
Pattell, Wayne Harris 296
Patterson, Charles T. 314
Patterson, Charles W. 341
Patterson, Gary W. 341
Patterson, Kenneth 327
Patterson, Penelope A. 314
Patterson, Philip Leon 327
Patterson, Sam G. 314
Patterson, Stephen R. 341
Patterson, Thomas A. 327
Patton, George S. 314
Paxton, Albert H. 314
Payne, Glenda E. 314
Payne, John Charles 341
Payne, Milton C. 296
Payne, Rodney M. 327
Peach, Kenneth O'Neal 296
Peach, Patricia W. 327
Pearce, Judy 314
Pearson, Jimmy M. 327
Pearson, Roy F. 296
Peay, Earl G. 314
Peay, Paul G. 296
Peay, Sandra R. 314
Peery, Carey E. 327
Peden, Martha R. 296
Pedersen, Robert W. 296
Peeples, Jack T. 296
Peneguy, Robert O. 296
Pennington, Bobby L. 314
Pennebaker, John F. 327
Pepper, Dewey K. 327
Pennington, Patricia 341
Pennington, Peggy S. 314
Pentecost, Nathan B. 341
Peoples, James W. 341
Pepper, Ellie Graves 314
Pepper, James D. 327
Pepper, James D. 341
Pepper, Julie E. 341
Perez-Venero, Lynda 315
Perkins, Dave H. 341
Perkins, Earl Grady 296
Perkins, Gary J. 296
Perkins, James A. 327
Perkins, James F. 327
Perniciaro, Joe V. 327
Perrett, William F. 296
Perry, Claud H. 296
Perry, Edward B. 275
Perry Linda K. 341
Perry Paul H. 341
Persons, Charles M. 341
Petermann, William H. 341
Peterson, Bruce W. 296
Peterson, James W. 315
Petty, Ralph B. 296
Peyton, Harris B. 341
Pfeiffer, W. Randall 296
Phelps, Kathy D. 341
Phillips, Anthony L. 315
Philips, Charles E. 327
Phillips, F. Yvonne 341
Phillips, George S. 327
Phillips, Hoyle B. 315
Phillips, Hugh Taylor 296
Phillips, Leslie P. 296
Phillips, Robert L. 327
Phillips, Sandra M. 341
Phillips, Timothy Dukes 341
Phillips, William E. 296
Piazza, Marilyn R. 341
Picard, Carol R. 341
Pickering, Billy R. 296
Pickett, James A. 275
Pickett, Henry M. 341
Pickard, Michael M. 341
Pierre, Meredith A. 297
Pierce, Pamela L. 341
Pierce, Juanita P. 315
Pillow, George D. 341
Pinnix, Sheila A. 341
Pitt, Roger W. 297
Pittman, Hilton C. 327
Pittman, James W. 341
Pittman, Jimmy H. 315
Pittman, Joseph D. 297
Pittman, Orren D. 327
Pittman, Stanley L. 297
Pitts, Frederick H. 341
Pitts, Reuben S. 327
Pitts, William R. 315
Place, Douglas W. 341
Plant, Robert I. 327
Platt, Thomas H. 297
Plemons, J. Dennis 315
Poe, Deen O. 341
Poe, Joe P. 315
Pogue, Carole D. 315
Pogue, Edward M. 315
Poindexter, William G. 297
Polk, Douglas D. 315
Polk, Stanley B. 341
Pollard, Ralph T. 297
Pollard, Randy A. 297
Pollard, Robert E. 297
Ponder, Marivn H. 315
Poole, Stennis 297
Pope, John A. 275
Porter, F. Every 297
Porter, John G. 315
Porter, John P. 327
Porter, Joy 297
Porter, Michael 341
Porter, Robert L. 327
Porter, Rose M. 327
Porter, Tommy W. 341
Portera, Joe C. 327
Posey, Douglas G. 327
Posey, Hollis P. 315
Posey, Patsy Dale 327
Post, Richard Wheeler 341
Potts, James W. 297
Potts, John U. 297
Pound, Buddy 297
Powe, Charles E. 275
Powell, Elizabeth E. 297
Powell, James B. 327
Powell, Peggy S. 315
Power, Patricia Jane 341
Power, Peggy A. 327
Powlett, George B. 297
Prabhakar, Sukhdev M. 315
Prather, James C. 315
Prather, Martha L. S. 327
Presley, Bill Taylor 341
Prestridge, Gary D. 297
Prevost, Stanley E. 315
Prewitt, Rachael A. 315
Price, Charles E. 297
Price, Edward R. 297
Price, Elise C. 342
Price, Thomas B. 315
Price, Waldine C. 297
Priester, Pamela M. 342
Prisock, Dwight R. 342
Pritchard, Sarah F. 315
Proctor, Joseph F. 342
Propst, Ronnie L. 327
Province, Ronald F. 342
Provine, Bob 342
Pruette, Donald L. 315
Pruitt, Ralph W. 297
Pugh, Allen W. 327
Pulliam, Wheeler W. 297
Purvis, Lawton 297
Purvis, Ottis J. 315
Putnam, Gwendolyn 327
Pybas, James A. 297
Pylant, Louis R. 342

Q

Quave, Sylvia 315
Quinn, Frank L. 297
Quinn, Nancy C. 297
Quinnelly, Julia F. 327

R

Raden, Anna L. 297
Raggett, Thomas Henry 342
Raggio, Donald J. 275
Ragland, S. Douglas 297
Ragsdale, John W. 327
Raigins, Ronald Lee 327
Rainey, Dainel Grady 327
Rainey, Grady Terrol 315
Rainey, Jerry Lee 297
Rainey, Larry Duane 297
Raley, James T. 315
Raley, Mary Alice 315
Raley, Paul L. 315
Ramey, Robert P. 327
Ramsey, Jimmy Floyd 297
Ramsey, Kenneth L. 297
Ramsey, Montis 315
Ramsey, Randolph Edward 342
Randall, Charlie Alvin 297
Randle, Mary Ann 342
Randle, Merrit E. 315
Randle, Thomas Conway 315
Randolph, Larry J. 297
Raney, Susan V. 327
Rankin, Charm Jean 327
Rankin, Lee Dennis 327
Rappold, Allan P. 342
Rasbury, Nawana J. 342
Ratcliffe, Charles Edward 315
Raulerson, Rita Gale 327
Rawls, Don E. 315
Rawson, Glennon E. 297
Ray, Barbara Ann 327
Ray, Betty Ann 315
Ray, Larry D. 342
Ray, Henry Wilson 315
Ray, James Davis 315
Ray, Johnny Wayne 297
Rayburn, Harry N. 315
Rayburn, S. Thomas 342
Raymond, Frank M. 297
Raymond, Ross 315
Reames, James E. 297
Reaser, Robert E. 328
Reasons, Phillip J. 328
Reaves, Judith Ann 297

Redding, James William 315
Reed, Clifton 298
Reed, Dewey C. 328
Reed, Eloise D. 342
Reed, James Wilson 315
Reeder, Claude R. 298
Reeder, Judy Caroline 298
Reese, Cecilia 342
Reese, Jack M. 315
Reese, Mary L. 298
Reese, Ned S. 328
Reese, Ronald E. 298
Reese, Stanley A. 298
Reeves, Charles D. 298
Reeves, Faye C. 342
Reeves, James Edward 315
Reeves, Henry Sims 342
Reeves, Larry B. 328
Reeves, Robert Edgar 298
Reeves, William L. 342
Regan, Elliott G. 298
Reichle, Stephen 342
Reid, Billy H. 342
Reid, Charles Herbert 342
Reid, Jackie M. 315
Reid, Margaret Moreau 275
Renfro, Dan W. 315
Rester, Dennis O. 315
Rester, Leslie G. 298
Reynolds, Barbara 342
Reynolds, James L. 315
Reynolds, Jimmy Dale 298
Reynolds, Sheila Anne 342
Rhea, Alice Louise 328
Rhoads, Glenn W. 315
Rhoades, Raymond V. 315
Rhoades, Stanley A. 342
Rhodes, Felix S. 342
Rhodes, George H. 315
Rhodes, James M. 342
Rhoden, Marcus W. 315
Rice, Jack D. 328
Rice, Taylor B. 328
Rice, Thomas J. 315
Richards, Thomas Larry 298
Richardson, Richard Carey 342
Richardson, Tom K. 315
Richardson, William T. 342
Richmond, Earl Glen 342
Richmond, James P. 315
Rickels, Charles E. 298
Riddell, Billy Blan 298
Ridings, Robert Stanley 298
Riemann, Robert M. 315
Rieves, Selwyn L. 298
Rigdon, Elizabeth Mae 342
Rigdon, Larry L. 342
Riggan, Herbert H. 315
Riley, Larry E. 298
Riley, Linda 315
Riley, Suzanne Elise 315
Riley, Tyrone A. 298
Rising, Stanley A. 298
Ritchie, Johnnie 342
Ritter, Anthony H. 315
Ritter, Emily Ellis 315
Rivers, Jack M. 315
Roach, Frances L. 342
Roache, Donald Raymond 342
Robarts, William Wallace 315
Roherson, James E. 315
Roberson, Thomas R. 315
Roberts, George S. 328
Roberts, Judy Paulette 315
Roberts, Louis S. 298
Roberts, Robert H. 328
Roberts, Steven E. 342
Roberts, Terry Neal 298
Roberts, Wayne J. 328
Roberts, Wilhurn 342
Roberts, William E. 315
Robertson, Ann 342
Robertson, Dallas W. 298
Robertson, Garland L. 315
Robertson, Leroy Taylor 315
Robertson, Sandra B. 342
Robertson, Shirley L. 298
Robertson, Troy Lamar 315
Robertson, William T. 328
Robinson, Billy E. 315
Robinson, Billy Gene 298
Robinson, Danny Witsol 342
Robinson, Eddie Z. 315
Robinson, Edward M. 342
Robison, Henry Allen 315
Robinson, John M. 298
Robinson, Judy C. 315
Robinson, Robert L. 275
Robinson, Ronald Ray 315
Roby, John Allen 298
Rochester, Dennis L. 328
Rockwell, Charles E. 298
Rodabough, Arthur Lamar 298
Rodgers, Harry Lee 328
Rodman, Harvey L. 342
Roebuck, George A. 298
Rogers, Alton H. 342
Rogers, Anderson B. 315
Rogers, Elizabeth 315
Rogers, Fred L. 315
Rogers, James J. 315
Rogers, Patricia Ann 342
Rogers, Richard Allen 315
Rogers, Robert Lamar 342
Rollins, Donald P. 328
Rollins, James Richard 342
Romo-Leroux, Peter M. 298
Rone, Thomas J. 342
Rooks, George H. 299
Roper, James A. 299
Rosamand, Jerry 315
Rose, Fred Wayne 342
Roseborough, Margaret E. 342
Rosenkranz, Otto Stiles 299
Rosetti, Jerry John 328
Ross, Doris R. 328
Ross, James Hal 342
Ross, Johnny P. 342
Ross, Karen Jean 342
Ross, Mark C. 342
Ross, William M. 315
Rossie, A. Newman 299
Rotenberry, Billy Conn 328
Round, Willard W. 315
Rounsaville, George R. 299
Routh, Earl L. 328
Roweliff, James M. 328
Roy, Alvin Day 342
Roy, James F. 315
Rubin, Anthony Ray 299
Rue, Thomas S. 328
Ruff, Wendel T. 315
Rula, Richard A. 342
Rumfett, Stephen S. 342
Rush, Leila H. 315
Rush, Nowell E. 342
Rushing, Kyle Wayne 299
Rushing, Laroy M. 328
Rushing, Sandy E. 315
Ruskai, George R. 299
Russell, Alvin C. 315
Russell, Barbara Gail 342
Russell, Frank Allison 299
Russell, Fredrick G. 342
Russell, James Walter 315
Russell, Martin G. 316
Russell, Mildred Elaine 316
Russell, Rhett Ralph 342
Russell, Robert Jeff 328
Russell, Roger Earl 328
Russell, Shelba Jean 316
Russell, Sara Josephine 328
Russell, Tom Hardy 342
Rutherford, Robbie Jean 342
Rutherford, Martha T. 328
Rutledge, Linda M. 328
Ryan, Charles C. 342
Rye, Wayne M. 328

S

Saad, Faiz 299
Saad, George J. 328
Sage, Al L. 342
Salcedo, Jaime A. 316
Salvo, Fred N. 342
Sams, Thomas P. 342
Sandefur, Jack R. 299
Sanders, Ebba J. 316
Sanders, Charlie V. 342
Sanders, Donald W. 328
Sanders, Jerry D. 316
Sanders, Joy R. 328
Sanders, Ronald D. 328
Sanders, Skeet R. 316
Sanders, Steve 328
Sanders, William G. 328
Sanderson, Winfred F. 316
Sanderson, Ralph L. 342
Sanford, Arthur L. 342
Sanford, David C. 342
Sanford, Robert E. 342
Sanford, William F. 316
Sangsoi, Pradit 316
Sansbury, Roy K. 328
Santa Cruz, Alan J. 299
Santagata, Rich W. 328
Santucci, Guy B. 342
Sappington, Donald C. 328
Sargent, Grady H. 342
Sargent, Robert M. 299
Sartain, Jerry B. 316
Sartain, John R. 342
Sartin, Sylvia D. 328
Saul, Ronnie C. 316
Saunders, Robert L. 342
Savell, Carole G. 299
Savell, Gloria J. 328
Savell, Ronald O. 316
Saxton, James N. 342
Saxon, Walter L. 299
Saye, James E. 316
Scaleo, Sandy A. 316
Scalzo, Kathy T. 342
Scarbrough, Ronald L. 328
Schaeffer, Don B. 328
Schmidt, Robert W. 328
Schmidt, William H. 342
Schilling, Jimmy D. 316
Schroeder, Edward G. 299
Schubert, Gordon R. 328
Schubert, John W. 328
Schultz, Joe 299
Schuster, Leo J. 328
Schuster, Michiel S. 328
Schutter, Stephanie J. 342
Schwan, Robert A. 328
Schwan, Thomas R. 278
Schwenck, John B. 342
Scipper, Linda L. 316
Scogin, James V. 328
Scott, Billy C. 299
Scott, Celia R. 316
Scott, Jim 328
Scott, William L. 342
Scott, Thomas J. 299
Scrivner, Ronnie L. 328
Scruggs, Donald E. 316
Scruggs, Herman S. 328
Scruggs, Mary E. 316
Seago, Ernest W. 299
Seagrove, William D. 328
Seal, Alton O. 328
Seale, Emily A. 299
Seale, Linda 342
Seaman, J. Carryl 316
Seay, Richard L. 316
Secrest, Charles E. 299
Segerst, Tom L. 328
Seitz, Kenneth M. 316
Selby, Frankie M. 342
Self, Katherine 342
Self, William P. 299
Sellers, James P. 299
Sennett, Ronald G. 316
Sesse, Larry D. 328
Settle, Raymond A. 316
Sevilla, Guillermo E. 275
Sevilla, Ricardo A. 275
Sexton, Michael A. 342
Shah, Javanti M. 316
Shaifer, Gary 342
Shally, Robert J. 328
Shamburger, Charles H. 342
Shamlin, Donald R. 342
Shand, James E. 299
Shannon, James G. 316
Shannon, Floyd V. 299
Shannon, Phil 343
Shannon, Rex M. 316
Sharp, C. Sue 316
Sharp, Gary H. 328
Sharp, Linda D. 343
Sharp, Margaret A. 316
Sharp, Richard R. 299
Sharpe, J. Shelby 299
Shaw, John K. 275
Shaw, Ned O. 316
Shaw, Shirley S. 299
Shearer, Rilly O. 316
Shearin, Frederick A. 328
Sheffield, James F. 328
Sheffield, Rodney R. 343
Sheffield, Thomas O. 316
Sheldon, Lawson E. 316
Shelton, Compton L. 299
Shelton, George D. 299
Shelton, Larry D. 328
Shelton, Lewis R. 275
Shelton, Roy C. 299
Shepard, Robert G. 343
Sherard, James R. 316
Sherwin, M. James 343
Shidiak, Malek J. 328
Shipp, William B. 343
Shirley, Howell D. 299
Shirley, Kay R. 316
Shirley, Lindsey D. 328
Shivers, Gilbert T. 316
Shivers, Ronnie N. 316
Shoemake, Gary S. 316
Shoemake, Harry L. 299
Shook, Alice F. 299
Shook, James T. 316
Short, Edward T. 328
Shotts, Henry R. 343
Showalter, E. Jack 328
Shows, Scott D. 316
Shows, Stanley J. 316
Shows, Tommie J. 316
Shows, Walter H. 299
Shuff, Charles R. 316
Shull, William D. 299
Shumaker, George C. 299
Shumaker, Nancy L. 343
Shumaker, Rebecca R. 328
Shumpert, Thomas H. 328
Shurden, Larry E. 299
Shurlds, Albert M. 275
Shute, Tommy 328
Sigler, Harry 328
Sigler, J. Lillian 343
Sikes, Charles W. 328
Sikes, Linda 316
Simmons, Charles E. 316
Simmons, Eugene A. 299
Simmons, Hilton L. 343
Simmons, James G. 343
Simmons, James M. 300
Simmons, Keith E. 328
Simmons, Ryan D. 343
Simmons, Suzanne 343
Simons, Robbie J. 328
Simons, Danny W. 343
Simpson, Bob 343
Simpson, Martha L. 300
Simpson, Susan C. 328
Sims, Major L. 343
Sims, William K. 300
Sinclair, John F. 328
Sinclair, Sharon L. 300
Singh, Avtar 275
Singletary, Linda J. 343
Singletary, Sandra A. 343
Singleton, Jerry 300
Sinquefield, Stephen R. 316
Sisk, Dwight E. 343
Sisk, Paul 316
Sisson, Terry C. 316
Sittisroung, Prasoot 275
Skaggs, Gary L. 300
Skaggs, Terry L. 300
Skelton, James O. 300
Skelton, M. Sylvia 316
Skinner, Louis 316
Slack, Patricia A. 328
Slaughter, Raymond D. 328
Slay, John P. 328
Slayton, Alvin L. 328
Sloan, Henry C. 300
Slone, Delbert H. 343
Sluyterman van Loo, Lexie 343
Small, Randy S. 343
Smalley, Joel B. 316
Smedley, Charles T. 275
Smelley, Dee W. 328
Smira, Robert T. 343
Smith, Alice F. 300
Smith, Alton R. 300
Smith, Ann L. 316
Smith, Arthur J. 343
Smith, Betty J. 343
Smith, Carroll J. 316
Smith, Charles 275
Smith, Charles B. 328
Smith, Charles E. 316
Smith, Charles H. 316
Smith, Dennis R. 305
Smith, Donald R. 300
Smith, Donald W. 343
Smith, Dorothy A. 328
Smith, Dorothy L. 316
Smith, Earl F. 328
Smith, Edgar R. 316
Smith, Edwin M. 316
Smith, Ernest B. 343
Smith, Ernest D. 316
Smith, Euclid O. 343
Smith, Gaines S. 300
Smith, Gary V. 316
Smith, Gayle 300
Smith, Gayle 343
Smith, Harold K. 316
Smith, James 343
Smith, James A. 328
Smith, James A. 300
Smith, James L. 300
Smith, James R. 316
Smith, James W. 300
Smith, Jerry C. 328
Smith, J. Craig 328
Smith, Jerry W. 343
Smith, Keith H. 316
Smith, Kenneth L. 343
Smith, Larry L. 343
Smith, Lee A. 316
Smith, Linda L. 328
Smith, Lowrey A. 300
Smith, Margie A. 343
Smith, Marshall H. 300
Smith, Mathew R. 343
Smith, Michael A. 343
Smith, Michael L. 343
Smith, Patrick L. 300
Smith, Paul P. 328
Smith, Paul R. 343
Smith, Priscilla A. 300
Smith, Philip M. 316
Smith, Rebecca L. 343
Smith, Robert A. 343
Smith, Robert D. 316
Smith, Raymond L. 343
Smith, Robert P. 328
Smith, Roger W. 316
Smith, Ronald E. 316
Smith, Ronald E. 316
Smith, Ronald J. 300
Smith, Ronald L. 300
Smith, Sammie L. 300
Smith, Sarah A. 316
Smith, Terry A. 328
Smith, Terry D. 316
Smith, Theodore L. 300
Smith, Tommy E. 329
Smith, Tommy C. 343
Smith, Tommy W. 329
Smith, William D. 343
Smith, Thomas G. 343
Smithhart, Thomas G. 343
Smylie, Milton J. 316
Smyly, Gary F. 300
Sneed, Hugh B. 300
Sneed, Thomas K. 343
Snell, Terry H. 316
Snellings, Jon C. 343
Snipes, Dwight A. 300
Sommer, Jacquelyn S. 343
Somers, James T. 343
Sorrells, John C. 329
Sorrels, W. David 329
Southern, Kenneth W. 343
Sowell, James R. 329
Spann, Frank G. 343
Sparkman, John P. 316
Sparks, Linda D. 343
Spayd, Thomas F. 300
Speed, David F. 316
Speed, Doris E. 316
Speetjens, Frank F. 343
Speights, David N. 329
Spence, Shirley A. 329
Spence, Wendell H. 300
Spencer, John D. 316
Spencer, Grady R. 300
Spencer, Prince H. 343
Spencer, William A. 316
Spier, James R. 300
Spivey, James E. 316
Sprabery, Don L. 343
Springstead, James E. 329
Squires, James N. 300
Stafford, Edwin S. 329
Stafford, Edwin W. 300
Stafford, Jimmy W. 343
Stafford, Pamela A. 316
Stafford, Siris C. 343
Stafford, Walter D. 316
Staggers, Patricia 343
Stallworth, Robert M. 300
Stamps, Beverly P. 316
Stamps, Michael J. 300
Stamps, William S. 300
Standefer, C. Clyde 316
Stanley, Thomas R. 329
Stanley, William E. 316
Stapleton, Charles S. 300
Starks, Samuel P. 316
Stark, Theodore O. 300
Starnes, William N. 343
Staten, Hal P. 300
Staton, Carl H. 301
Steed, Allen T. 329
Steed, Walter M. 316
Steele, Charles E. 275
Steele, Wilbur G. 329
Steen, Henry D. 329
Stegall, Hansel W. 301
Steinriede, Martin B. 329
Steinwinder, William P. 301
Stennis, David M. 343
Stephens, Alton L. 329
Stephens, Charles T. 343
Stephens, Earl L. 301
Stephens, Hayden P. 301
Stephens, James W. 343
Steube, Nancy 343
Stevens, Frank L. 343
Stevens, Gary L. 317
Stevens, Lennis H. 343
Stevens, Leo R. 343
Stevens, Patricia E. 329
Stevens, Phillip 301
Stevens, Thomas F. 317
Stevens, Wilfred J. 301
Stevenson, Charles V. 317
Steward, Sandra 317
Stewart, Charles W. 301
Stewart, Janet C. 301
Stewart, Jeanette 343
Stewart, Murry D. 317
Stewart, Richard D. 301
Stewart, Robert A. 275
Stillions, Richard H. 343
Stingley, Delores B. 301
Still, David T. 317
Still, Carlene R. 329
Stinson, Billy R. 329
Stockstill, Danny L. 329
Stokes, Charles H. 329
Stokes, John B. 301
Stokes, Lewis S. 317
Stokes, Patricia C. 343
Stokes, Raylon L. 301
Stokes, Wayne 329
Stone, Henry R. 329
Storey, Crandall L. 301
Storey, Richard D. 343
Stough, Sidney W. 343
Stout, Sandra K. 317
Stovall, Thomas M. 317
Stowers, Elton R. 317
Strahan, Joe I. 329
Strain, Johnny L. 301
Strayer, Larry C. 301
Streiff, Michel A. 301
Streiff, Teresa M. 343
Steuding, Gerhard C. 329
Strickland, Barbara A. 317
Strickland, Clyde R. 317
Strickland, Gary W. 275
Strickland, Jimmie M. 343
Strickland, Thomas E. 317
Stringer, Edward 317
Stringer, J. Haynie 329
Strong, Frank L. 301
Strong, Raymond J. 301
Stroud, J. B. 301
Stroud, Mort 343
Stuart, Gerald C. 301
Stuart, Michael K. 343
Stuart, Woodrow B. 301
Stubblefield, Earl T. 317
Stubblefield, James R. 329
Stubblefield, Steve 343
Stuckey, Charles R. 317
Stuckey, Wallie S. 329
Sturdivant, Clifton G. 301
Sturgis, Rodger D. 317
Stutts, Charles B. 301
Suher, Barry D. 329
Sudduth, Ann R. 301
Sullivan, Fred P. 343
Sullivan, Gary K. 329
Sullivan, Howard L. 343
Sullivan, James B. 317
Sullivan, Jimmy D. 317
Sullivan, Larry D. 302
Sullivan, Walter R. 329
Sultan, Bill W. 275
Summerford, Thomas J. 317
Summers, W. Larry 317
Summerville, Hugh H. 317
Sumrall, Jack F. 343
Sumrall, Noel E. 317
Sutherland, James R. 302
Sutherland, John B. 302
Sutherland, Patricia L. 343
Suttle, David E. 317
Svanberg, Lance C. 302
Swanson, Carl I. 317
Swanson, Kathy L. 343
Swain, David R. 302
Swayze, Georgia F. 343
Sweatman, William B. 343
Swindoll, Patricia M. 317
Swindoll, William P. 317
Sykes, Tommy L. 302

T

Talbert, Marlin D. 302
Talley, Duane 317
Tampary, Anthony T. 302
Tanaka, Toshio 275
Tanner, Danny K. 343
Tant, John Joseph 317
Tarleton, James Alan 343
Tate, Harold 317
Tate, Tommy 329
Tatum, Ken R. 302
Taylor, Albert H. 343
Taylor, Barbara 329
Taylor, Charles Douglas 302
Taylor, David S. 329
Taylor, Eugene D. 302
Taylor, Gary Lynn 317
Taylor, Hugh Madison 302
Taylor, James M. 302
Taylor, Jacky Ray 302
Taylor, Joe Edgar 343
Taylor, Marion P. 302
Taylor, Peggy Ann 343
Taylor, Richard G. 329
Taylor, Shirley Lorraine 343
Taylor, Travis R. 344
Templeton, Edwina Leigh 344
Tennyson, John Marion 344

T[illegible] P[illegible] Ann 344
T[illegible], Gar[illegible] F[illegible] 302
Terrell, Wayne Walter 344
Terry, Becky 344
Terry, Gary D. 329
Terry, Joe E. 329
Terry, Sharon J. 329
Testa, Joseph A. 302
Thames, Gerald Walker 344
Thanmaonragsa, Somchai 275
Thetford, Mariana 329
Thier, John H. 317
Thimnes, Timothy F. 329
Thomas, Berl M. 275
Thomas, D. Christine 329
Thomas, Edward Anthony 344
Thomas, Gary W. 344
Thomas, Glenn C. 317
Thomas, Glyn Lanon 317
Thomas, John F. 329
Thomas, John Kelly 329
Thomas, John P. 302
Thomas, Kay F. 329
Thomas, Kenneth Eugene 317
Thomas, Paul M. 317
Thomas, Randall Lloyd 302
Thomas, Richard Murray 329
Thomas, Saundra K. 344
Thomas, William M. 329
Thomas, William S. 344
Thomason, Mary Jo 317
Thomason, Tom Davis 329
Thompson, Albert Barnshaw 344
Thompson, Benny R. 329
Thompson, Betty Carol 302
Thompson, Carolyn F. 329
Thompson, Claude 317
Thompson, Clifford C. 302
Thompson, Ethbert C. 302
Thompson, Frederick L. 317
Thompson, Gary D. 317
Thompson, James A. 317
Thompson, James C. 344
Thompson, Jimmy Lory 344
Thompson, Kircum M. 344
Thompson, Linda Kathryn 344
Thompson, Mary K. 317
Thompson, Maureen Sinclair 329
Thompson, Mury 344
Thompson, Randall Glen 344
Thompson, Roger Van 344
Thompson, Truman 329
Thompson, William Sedric 302
Thoms, David Ogden 302
Thoms, Tom E. 329
Thorn Maynard Lee 344
Thornhill, Thomas D. 329
Thornton, Douglas Wayne 317
Thornton, James Thomas 344
Thornton, Rebecca Ann 329
Thorton, Tommy P. 302
Thornton, William H. 329
Thorsen, James D. 344
Thrash, Ronnie G. 302
Thurman, Charles Richard 344
Tidwell, Albert Luther 329
Tidwell, James McWillis 329
Tidwell, Phillip W. 302
Tiffin, Patricia Ann 302
Tigrett, Billy W. 302
Tigrett, Terry A. 302
Tillman, Mack H. 329
Tindal, H. Maynard 344
Tindall, Aualod G. 317
Tinin, Barbara Ann 329
Tinney, Jimmie L. 317
Tischer, Robert Glen 329
Titus, James A. 303
Tolbert, Richard L. 317
Toney, Chris James 303
Toole, Bessie Helen 344
Toole, Willard E. 303
Torrey, Victor H. 303
Torry, Louis Blaine 344
Towles, Eugene Sumter 344
Towery, Ronald Wade 344
Townsend, Ellis Devon 317
Townsend, William O. 329
Tranum, Michael S. 344
Trangott, John A. 329
Trawick, Charles C. 303
Trawick, Howard R. 317
Treppendahl, Ann E. 344
Trevathan, David L. 344
Tribble, Everett E. 303
Trigg, Thomas Keaton 344
Triplett, Phyllis Marie 329
Trochesset, Michael A. 303
Trotter, Robert E. 303
Truitt, Wanda Hortense 303
Trusty, Ronny R. 344
Tubb, Doyle W. 275
Tucker, Earl B. 317
Tucker, Henry W. 344
Tucker, Joseph N. 344
Tucker, James D. 329
Tucker, Susan C. 329
Tucker, William K. 303
Tuggle, Amy J. 344
Tullos, Jerry L. 344
Tullos, Willis F. 303
Tumberlinson, Marion M. 303
Tumlinson, F. Harmon 317
Turan, Linda S. 344
Turnage, John A. 317
Turnage, Joe C. 317
Turnage, Neill E. 303
Turner, Elizabeth M. 329
Turner, James W. 344
Turner, Joe L. 317
Turner, Louie 329
Turner, Norris G. 303
Turner, Richard E. 329
Turner, Tommy E. 303
Turnipseed, James L. 344
Turnipseed, Marvin D. 344
Tyer, Lawrence L. 329
Tyler, Clarence O. 317
Tyler, Thomas E. 344
Tyner, Fred L. 303
Tyra, L. E. 317
Tyson, Kenneth M. 344

U

Uithoven, Guy Keith 344
Umfress, James David 317
Underwood, Jean M. 317
Underwood, Joe Ray 317
Underwood, Tommy Carol 329
Unser, Del B. 303
Upchurch, Johnny F. 344
Upchurch, Paul R. 317
Upchurch, Peggy Ann 344
Upton, Betty L. 317
Upton, Ronnie J. 317
Usilton, Larry W. 329

V

Valis, Cynthia L. 344
Vain, Ralph 317
Valentine, Lake 303
Valentine, Louis N. 275
Valladd, Carolyn Ann 317
Vance, John Michael 344
Vance, Larry S. 303
VanDeventer, Richard G. 317
Vancleave, Charles Page 303
Vanlandingham, William J. 329
Vann, Nan 303
Vardaman, Sue 329
Varnado, Gary B. 317
Vas. Papadavid 275
Vaughan, Cheryl Diane 344
Vaughan, David L. 329
Vaughn, David L. 329
Vaughn, John Bryant 317
Vaughan, John Tucker 317
Vaughn, Ruth Ellen 317
Veazey, Douglas R. 317
Veazey, Jesse M. 317
Verner, Michael Dee 329
Verrall, George L. 275
Verucchi, Charlie 329
Vest, James Hood 344
Viator, James Robert 377
Vick, Henry Gully 317
Vidovich, John Joseph 303
Vierling William Lloyd 344
Viets, Lloyd Oscar 329
Vincent, Ronald James 329
Vincent, Ruth D. 317
Vinson, David W. 344
Virden, Margaret Louise 329
Viser, John H. 317
Vizzi, Samuel Charles 317
VonSeutter, Armin C. 317
Von Sprecken, Theodure M. 317
Vora, Atul Ramniklal 275
Vowell, Michael Earl 344

W

Wade, Betty 344
Wade, Gail M. 304
Wade, Hayes Lamar 344
Wade, Judy Diane 329
Wade, Kenneth W. 317
Wade, Marvin E. 303
Wade, Michael Edwin 344
Wadsworth, Robert W. 303
Wages, Jerry A. 303
Wages, Larry A. 303
Waggoner, Frank T. 317
Waites, Joseph G. 303
Waits, John Felix 329
Walden, Carolyn L. 303
Walden, John M. 317
Walden, W. Charles 317
Waldrup, Robert W. 303
Walker, Anthony C. 303
Walker, Claude A. 344
Walker, John B. 344
Walker, John C. 344
Walker, John Robert 303
Walker, Larry T. 303
Walker, Libby E. 344
Walker, Lynda Fay 303
Walker, Raymond L. 344
Walker, Richard D. 329
Walker, Richard S. 329
Walker, Robert Earl 344
Walker, Robert Harold 317
Walker, Robert Higdon 317
Walker, Sandra Oneida 317
Walker, Thomas Joseph 344
Walker, William H. 317
Walkup, John Harper 317
Wall, Charles Edward 329
Wall, George Michael 303
Wall, Thomas G. 303
Wall, William Malcom 329
Wallace, Charles T. 275
Wallace, Charlotte Ann 344
Wallace, Hubert Stevens 344
Wallace, James D. 303
Wallace, John A. 303
Wallace, Randolph Lee 317
Wallace, Stephen Landrum 329
Wallace, Walter 317
Wallace, William B. 329
Waller, J. Harold 329
Waller, Thomas L. 330
Waller, Thomas Wayne 330
Walley, Jerry M. 318
Walley, Peter John 330
Walley, Ronald H. 330
Walsh, John R. 344
Walters, Edgar Alan 318
Walters, Herman Rudolph 318
Walters, J. Larry 303
Walters, James R. 303
Walters, John Ronald 318
Walters, Tommy L. 318
Walters, Wayne P. 303
Walters, William L. 330
Walton, Albert P. 344
Walton, James Thompson 304
Walton, S. June 330
Wamble, Dorothy Kay 330
Wamble, Sue 318
Ward, Ernest Larry 318
Ward, Robert C. 304
Ward, Thomas J. 344
Wardlaw, Tommy Duff 330
Ware, James Harvey 330
Warfod, Jay Peyton 304
Warren, Jack J. 318
Warren, Max E. 304
Warren, Richard L. 304
Warren, Sandra A. 344
Warren, Walter A. 318
Warriner A. David 304
Washburn, Linda 344
Washington, Eric S. 344
Wasson, David George 330
Watjns, Scott Sefanijas 304
Watkins, James E. 330
Watkins, Larry Shurlds 304
Watson, Bonnie Bess 304
Watson, Carnell L. 304
Watson, Henry Clifton 318
Watson, J. Clifford 275
Watson, John W. 330
Watson, Julian Beall 330
Watson, Larry Benford 330
Watson, Linda Lou 318
Watson, Richard Cole 318
Watson, Sandra Lynn 344
Watson, Truett Nathan 304
Watts, Alfred C. 304
Watts, Carol E. 304
Watts, William Randolph 330
Wax, John D. 318
Way, Jo 344
Waycaster, Gwyn Howard 304
Weatherbee, Robert Wade 304
Weatherford, Dwight W. 344
Weatherford, John K. 330
Weatherly, Bobby H. 331
Weathersby, John P. 318
Weaver, Dennis Roy 330
Weaver, Richard Leon 304
Webb, Andra L. 344
Webb, Charles T. 344
Webb, Dan W. 304
Webb, George B. 304
Webb, James J. 304
Webb, Robert M. 318
Webb, William L. 344
Wehber, Betty Lynn 344
Webber, William L. 318
Webster, Charles Dennis 344
Webster, William N. 318
Weeks, Charles LeRoy 344
Weeks, George W. 318
Weeks, Joseph E. 318
Weeks, Margaret Lee 330
Weems, Sandra Elizabeth 330
Weems, William E. 318
Weess, Harold L. 318
Weihing, Floyd T. 304
Weihing, John Carl 344
Weilenman, John W. 344
Weir, Georgia 330
Weir, Roy Rogers 344
Welch, James C. 304
Welch, Wayne W. 318
Weldon, John Daniel 304
Welford, Rosalyn V. 330
Welguisz, Richard F. 318
Wellborn, Everette W. 304
Wellborn, Peggy D. J. 304
Welle, Allen H. 318
Wells, Gerald A. 330
Wells, William Smith 318
Wendelsdorf, Scott Thomas 344
Wentworth, Sara D. 330
Werver, Donald Q. 330
Wesbrock, Terrance J. 344
Wessman, Lynn Mattox 344
Wesson, Darryl Scott 318
West, Charles Stephen 318
West, Earl Douglass 304
West, Janice C. 330
West, Kenneth A. 318
West, Lee M. 318
West, Robert C. 304
West, William C. 330
Westbrook, Albert Brown 330
Westcott, Phyllis Helen 344
Westerfield, James A. 344
Westerfield, Melvin L. 318
Westmoreland, David J. 345
Weston, Catherine E. 345
Weston, Charles W. 304
Werby, Michael F. 275
Wesley, David Eugene 275
Wheat, Johnnie Ray 330
Wheeler, Edith L. 318
Wheeler, Kathryn Marie 330
White, Andy B. 345
White, C. Rayborn 304
White, Cameron C. 330
White, David L. 345
White, Edward C. 345
White, Fenton Mae 330
White, Jim M. 330
White, John Albert 345
White, Joseph A. 345
White, Larry R. 345
White, Marie Elizabeth 345
White, Marion K. 330
White, Philip David 318
White, Robert L. 318
White, Robert R. 345
White, Ronald Charles 304
White, Scarlet A'Lexie 345
White, Sidney M. 304
Whitehead, Charles L. 304
Whitehead, Elizabeth A. 345
Whitehead, Jesse W. 318
Whitfield, Charles M. 345
Whifold, Samuel Robert 330
Whitley, Tommy L. 304
Whitmarsh, Linda Carol 345
Whitt, James M. 318
Whittington, Joel Leonard 330
Whittington, Jerry Glen 330
Wiggs, Daniel J. 318
Wigley, Gloria Ann 318
Wilburn, Charles Smith 304
Wilburn, Mary Nan 330
Wilcox, James Delmer 345
Wilder, Deborah 345
Wiley, Corlisse D. 330
Wiley, Nancy Glyn 330
Wiley, Sherry Ann 330
Wilkerson, Larry 304
Wilkes, Charles E. 345
Wilkes, Daniel W. 318
Wilkes, William Edward 331
Wilkey, Warren 318
Wilkey, Terry K. 304
Wilkinson, David R. 304
Wilkinson, Donna Carol 318
Wilkinson, Lydonna Ann 345
Willard, David Lee 304
Williams, Benjamin F. 304
Williams, Bennett Jackson 345
Williams, Billie Lane 304
Williams, Carolyn D. C. 345
Williams, Clarkston G. 331
Williams, Conrad F. 305
Williams, David Keith 331
Williams, George D. 345
Williams, George R. 331
Williams, Howard Thomas 318
Williams, James A. 331
Williams, James R. 331
Williams, James Travis 331
Williams, Joe Milton 305
Williams, Joe P. 318
Williams, John Darrell 318
Williams, John O. 345
Williams, Lonnie C. 305
Williams, Michael R. 318
Williams, Milton C. 318
Williams, Phyllis Kay 345
Williams, Reece 318
Williams, Richard T. 318
Williams, Rufus 345
Williams, Sam F. 305
Williams, Sandra D. 331
Williams, Spurgeon E. 345
Williams, Terry Marlene 331
Williams, William R. 305
Williamson, Bruce R. 305
Williamson, Buxton T. 345
Williamson, David R. 345
Williamson, D'leese 331
Williamson, Don 331
Williamson, Edward L. 331
Williamson, James P. 305
Williamson, John T. 331
Williamson, Lawerence H. 318
Williamson, Ronald 331
Williamson, W. D. 318
Williford, James R. 305
Williford, Mary Helen 305
Williford, Virginia J. 318
Willis, Elbert W. 305
Willoughby, William E. 318
Wilson, Charles O. 331
Wilson, Charles Jack 305
Wilson, Edward C. 318
Wilson, Frank E. 305
Wilson, James Christian 345
Wilson, James R. 318
Wilson, Jerry Thomas 331
Wilson, Larry W. 331
Wilson, Lawrence E. 305
Wilson, Martha Ann 331
Wilson, Max E. 318
Wilson, Patsy Lynn 305
Wilson, Ronald Lee 345
Wilson, Stephen Russell 345
Wilson, Thomas Adams 331
Wilson, William N. 331
Winders, Bobby Lewis 331
Windham, Hansel M. 318
Windham, Jimmie L. 331
Windham, Larry Lane 318
Winkeljohn, James Yerger 318
Winkeljohn, Stephen Y. 345
Winstead, Charles W. 318
Winter, Gwin D. 318
Winters, Everette M. 318
Wise, James Leslie 345
Wise, Joseph D. 318
Wise, Michael Louis 345
Wise, Russell Ray 305
Witcher, James Larry 345
Withers, Frank T. 305
Withers, Niles J. 331
Witt, Thomas Alfred 305
Witty, John B. 331
Wiygul, Brenda Joyce 331
Wohlgemuth, Clifford J. 345
Woitt, John Merit 331
Wolfe, Diane Denman 305
Wolfe, James Raleigh 345
Wolfe, Wesley 305
Wolfe, William C. 305
Womack, Charles M. 305
Wood, George David 318
Wuod, Houston G. 275
Wood, James Morgan 318
Wood, John Francis 318
Wood, Shirley Fay 345
Wood, Walter Lee 305
Wood, William Patrick 331
Woodruff, Nancy Lou 331
Woodruff, Rodney Allen 318
Woods, Brenda E. 345
Woods, Hays W. 275
Woods, Jerry Lloyd 331
Woods, Walter T. 318
Woodward, Barbara A. 305
Wooldridge, Bobby J. 345
Woolfolk, Emily 331
Wooten, Steve Carleton 318
Worby, James Hubert 345
Word, Harry Alan 345
Worden, Frank L. 305
Worden, Leslie Charles 345
Worrell, Keyland 345
Worrell, Max D. 331
Worth, John S. 318
Wren, Donna E. 345
Wright, A. W. 345
Wright, Betty R. 318
Wright, Claude Lee 331
Wright, Don Grey 305
Wright, Elizabeth J. 305
Wright, Larry Madison 318
Wright, Martha West 305
Wright, Morris C. 305
Wright, Phyllis Zell 318
Wright, Rita E. 331
Wright, Terry O. 225
Wright, Walter R. 318
Wrighton, Fred M. 305
Wyatt, John H. 318
Wyatt, Jimmy Roy 318
Wylie, Tommie Joe 305
Wynne, Billy F. 318

Y

Yamada, Hideo 275
Yarbro, Cecil Roy 318
Yarbrough, Shirley A. 331
Yates, Charles E. 318
Yates, Jerry F. 318
Yeatman, Gentry W. 331
Yeatman, James Carl 345
Yeatman, Paul H. 345
Yeh, Lung Shuen 275
York, Jere N. 305
Yoste, Harry M. 345
Young, Charles M. 318
Young, Edward Philip 331
Young, Jerry L. 318
Young, L. D. 331
Young, Lawrence W. 318
Young, Talmage Lloyd 305
Young, Thomas A. 345
Young, Wilburn P. 318
Youngblood, James M. 318
Youngblood, Ralph L. 305

Z

Zink, Eduardo 275
Zipp, Eric S. 331

Compliments of:
BILL FAULKNER
ROBERT KENNEDY
RICHARD HATCHETT
AND STAFF

MISSISSIPPI STATE UNIVERSITY

AGRICULTURE AND APPLIED SCIENCE

LEARNING SERVICE RESEARCH

1878